

ms. f 3467

CAT 52
#82

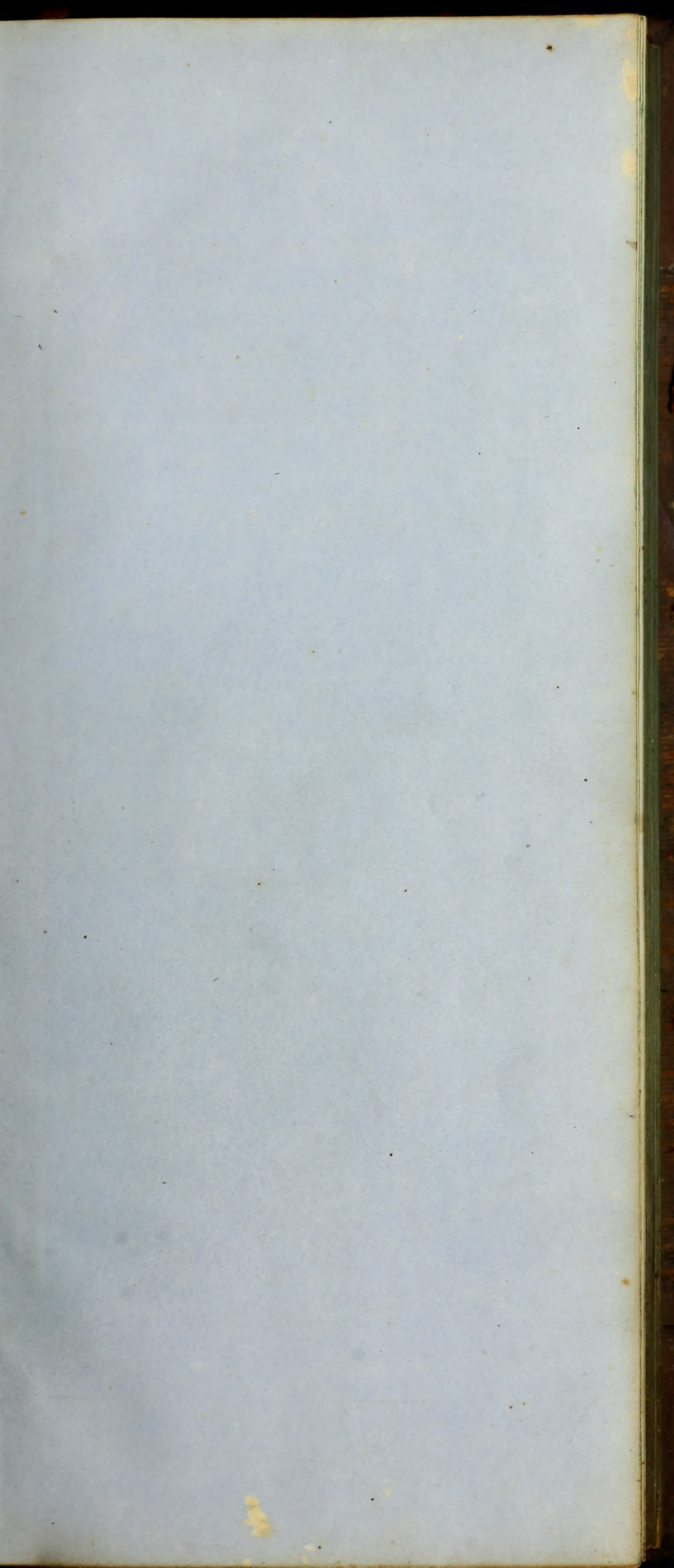

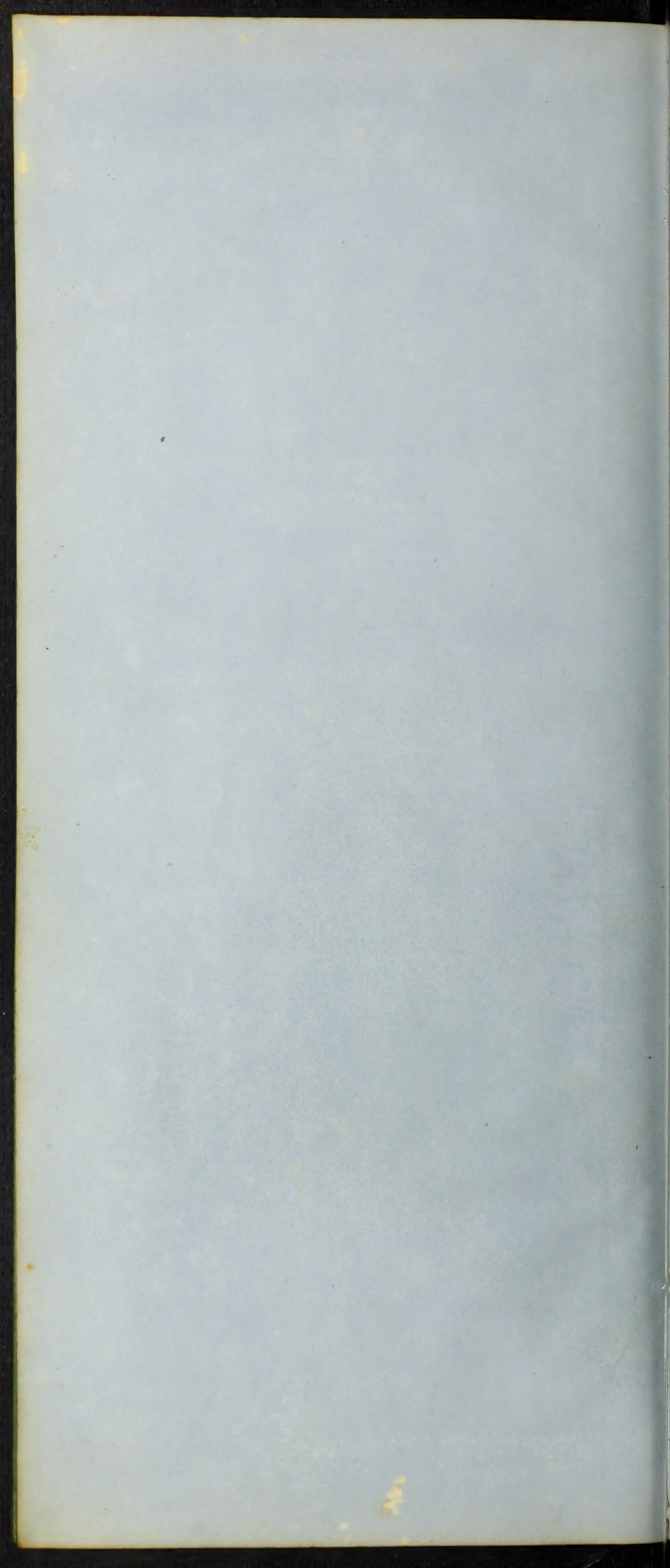

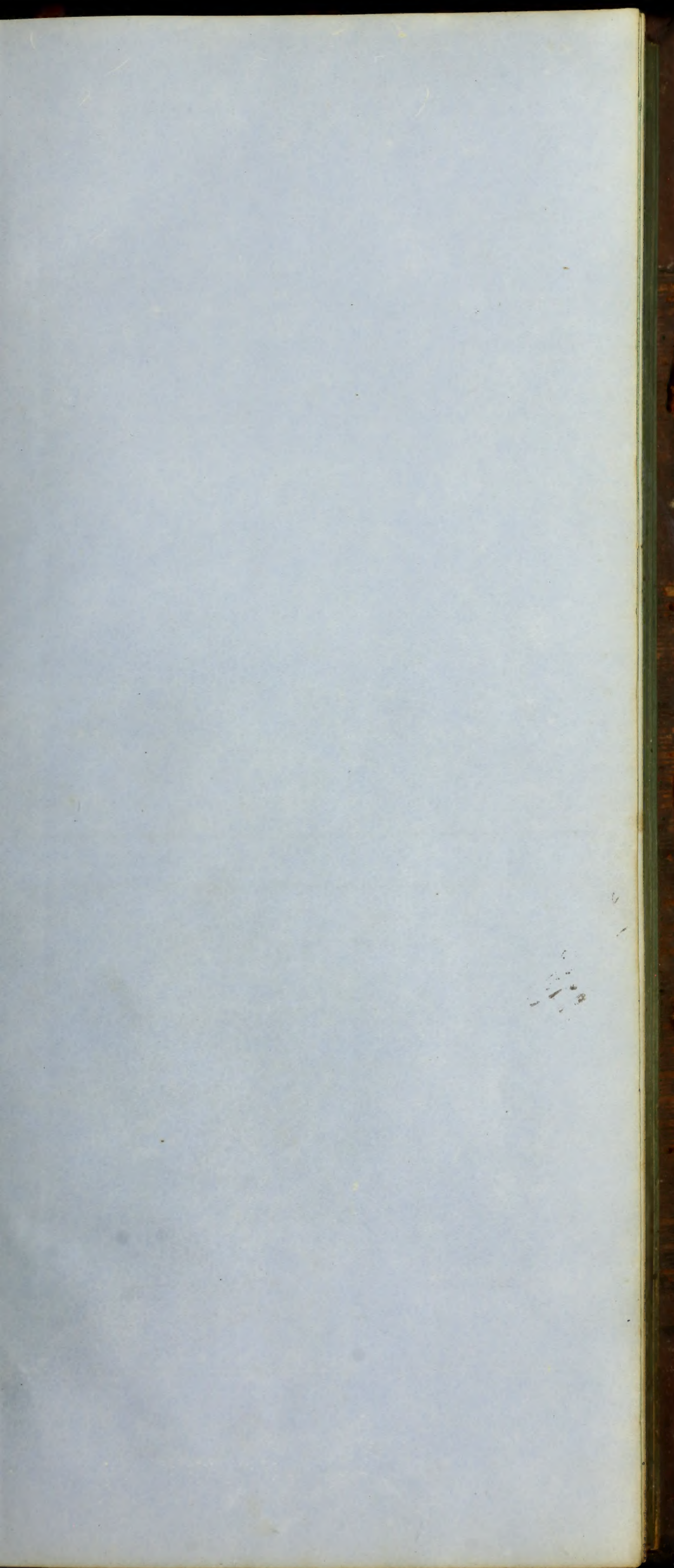

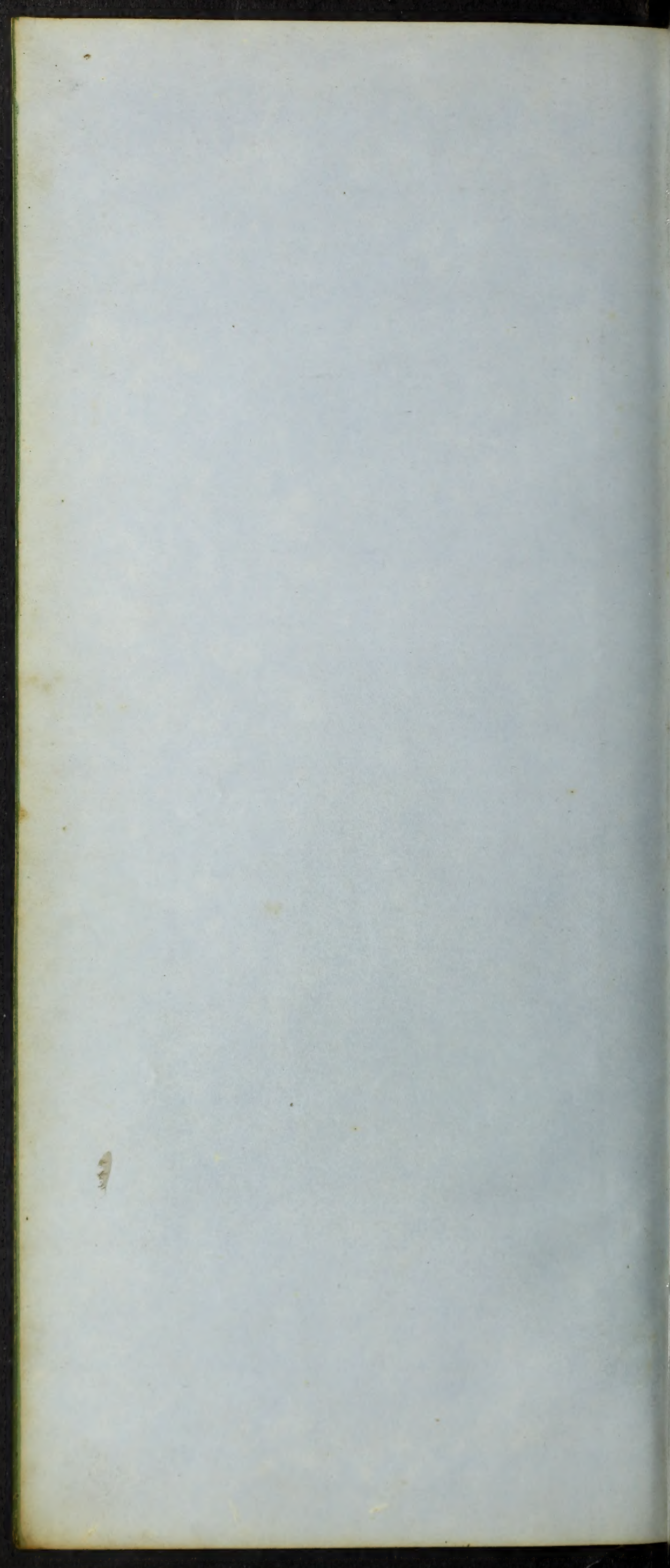

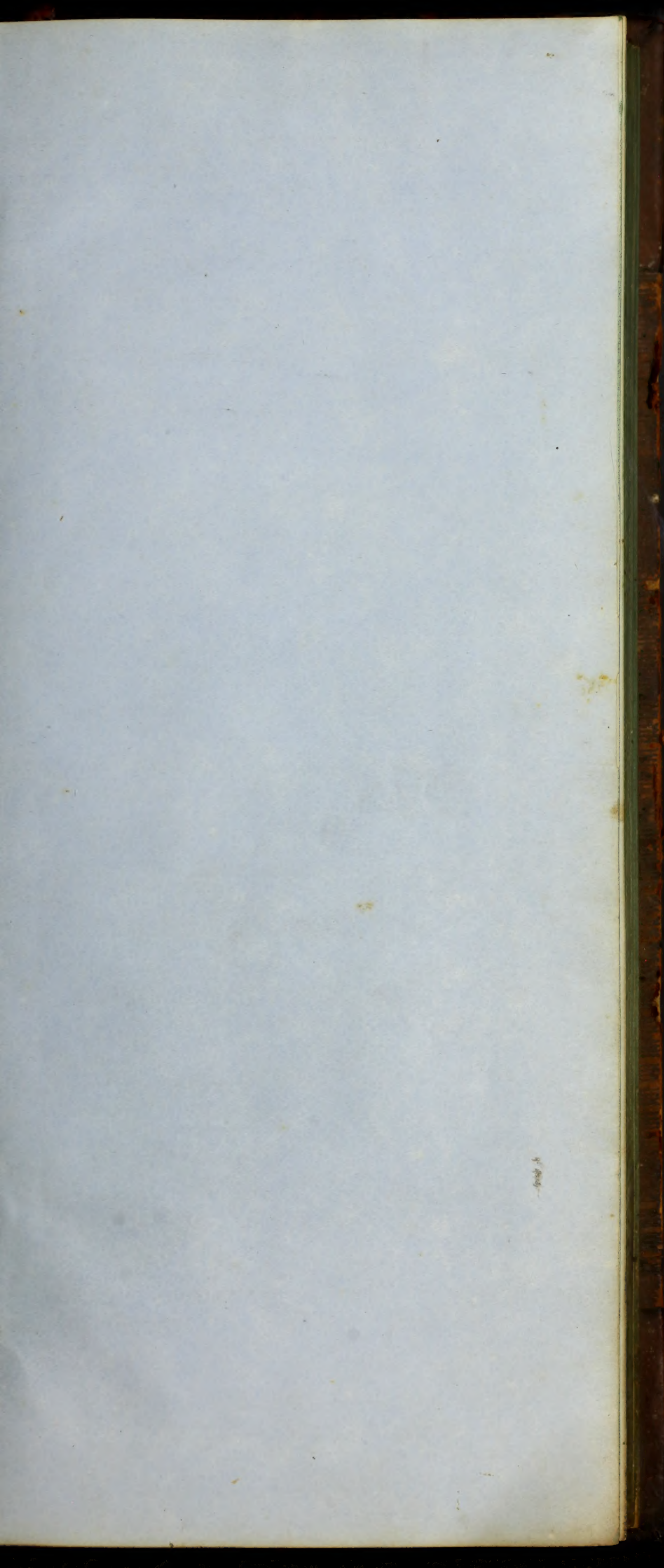

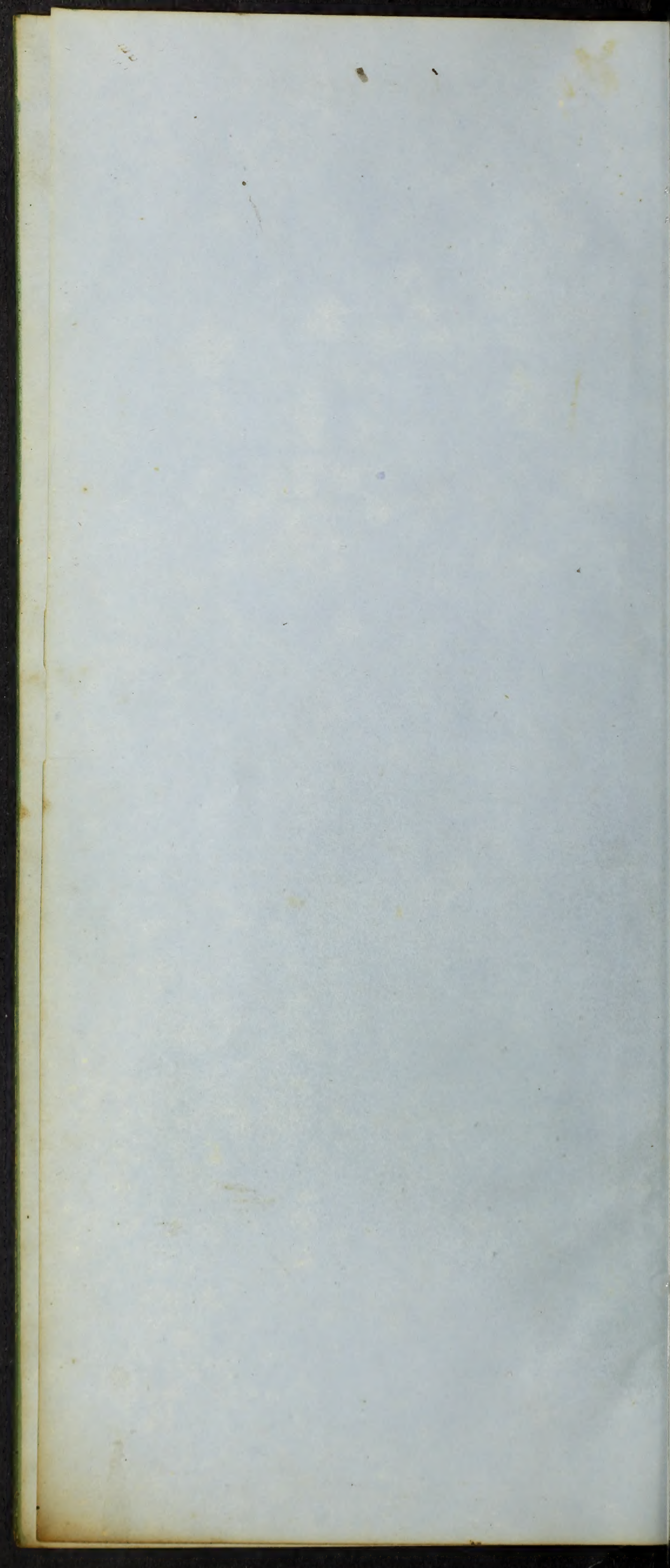

1552 *Caston, Dec.*

Dec 6	Stock	Dr.			
	To amount on hand		823	55	
22	Mary Drake	Cr.			
	By 14 days work & board @ .90		12	60	
	Contra	Dr.			
	To Cash to balance		12	60	
22	Luther Drake	Cr.			
	By 13 days		7	50	
	Contra	Dr.			
	To Cash to balance		7	50	
25	Smith Gray & Co.	Cr.			
	By coloring & dressing 4 pol. th. & 10 lb. twine		34	51	
Jan 4	Thornton & Nickerson	Cr.			
	By 45% Gall. whale oil @ .80		36	40	
7	J. Gray & Co.	Cr.			
	By coloring & bleaching 660 lb. thread		47	40	
8	Daniel Belcher	Cr.			
	By 2 yds. better cloth @ 18 7/8 per yd.		3	75	
	" 3 lb. brass wire @ .40		1	00	
	Deo. A. Pratt	Cr.			
	For Expences going to N. Bedford		2	85	
	29 " " to Boston		1	50	
7	For Expences going " Boston		1	50	
"	" Advertisement in the Journal		1	75	
"	" Set of account books & paper		5	28	12 88
10	Ellen Conlon	Cr.			
	By 26 1/2 days work @ 7/10 per wk		5	34	
"	Contra	Dr.			
	To Cash to balance		5	34	
"	Daniel Belcher	Cr.			
	By Cash		5	34	
	Stock to Dr.	Dr.			
	To Horse & Carriage to use at various times		50		50

1855. Mrs. Anderson Margaret No. 121

Jan. 11.

To Pratt, Belcher & Co.

For 5 lb. White Thread no 36	14	90
" 5 " " " " 37	15	20
" 5 " " " " 35	15	50
" 5 " " " " 40	16	10
" 5 " " " " 41	16	40
" 5 " " " " 42	16	70
" 3 " " " " 43	10	20
" 4 " Flax " " 36	12	80
" 4 " Ricinus " " 36	13	60
" 4 " " " " 40	14	56
" 10 " Wt. " " Hawks 28	25	00
55 \$	170	96
	141	89
	<hr/>	
	\$	29 07

11

Easter

Jan'y		Quillor, Richardson & Co	Dr.	
18		For 10 lb white thread # 30	26	20
	"	10 lb " " " 29	25	60
	"	20 " " " " 34	57	20
	"	10 " " " " 35	19	20
	"	10 " " " " 36	27	20
	"	10 " " " " 40	32	20
	"	10 " Unbleach'd " 28	25	00
	"	10 " " " " 34	25	60
	"	5 " " " " 36	14	90
	"	10 " " " " 38	31	00
	"	5 " " Blanks " 28	12	50
	"	10 " Ass'd " 30	30	40
	"	10 " " " 34	32	50
	"	5 " Red " 33	17	20
	"	5 " " " 36	15	10
	"	5 " " " 37	18	40
	"	5 " " " 38	18	70
	"	10 " Brown " 34	32	80
	"	5 " " " 35	10	70
	"	5 " " " 38	17	60
	"	5 " Purple " 33	10	10
	"	5 " " " 34	16	40
	"	10 " Slates " 34	30	80
	"	10 " " " 36	32	00
		260	610	70
			506	46
				103 74

"		Sweetser, Gookin & Co	Dr.	
		For 10 lb white thread # 34	28	00
	"	10 " " " " 35	29	20
	"	10 " " " " 36	29	50
	"	10 " " " " 37	30	40
	"	10 " " " " 40	32	20
	"	10 Assorted " 30	30	40
	"	10 " " " 34	32	80
	"	5 " " " 40	15	20
	"	10 " Slates " 34	30	80
	"	5 " " " 35	15	70
	"	5 " " " 36	10	00
	"	5 " Black " 28	15	60
	"	10 " " " 33	30	20
	"	10 " " " 36	32	00
	"	5 " " " 35	10	00
	"	10 " Blue " 34	32	50
	"	5 " " " 36	17	00
	"	5 " " " 35	17	60
	"	5 " Red " 36	18	10
	"	3 " " " 40	11	58
		153 1/2	483	58
			401	37
				82 21

Caston's Jan 1

1553 // Thourton & Nickerson Cr.
 17 // By 1 bbl. Spum oil 34 Gal @ 132 44 55
 17 45 05

19 // G. Gray & Co Cr
 By Coloring & Dressing 680 lb thread 52 05

13 // J. M. Hollingsworth Cr.
 By 56 1/2 lbs Paper 5 65
 Dec 29 " 15 1/2 " " 1 55 \$7 20

14 // Sewell, J. & Co Cr.
 To 10 lb. white thread # 36 29 50
 " 2 " " " 38 6 20
 " 3 " " " 40 9 66
 " 5 " " " 42 16 70
 " 5 " assorted " 40 15 20
 " 5 " Ok. Blue " 34 16 40
 " 5 " " " 36 17 00
 " 5 " Brown " 38 17 60
 " 4 " " " 40 14 56
 " 5 " (Dial) " 34 15 40
 " 3 " " " 40 10 32
 " 3 " (Kates) " 36 9 60
 55 33 off 185 44 30 85

17 // Thomas Gray & Co Cr.
 By 2183 lb. Cotton @ 13 283 79

// Houghton Sawyer & Co
 To Pratt, Belcher & Co. Cr.

22 // For 20 lb white thread # 34 57 20
 " 10 " " " 36 29 80
 " 15 " " " 38 46 50
 " 5 " Unsharped " 34 14 30
 " 10 " " " 36 29 80
 " 10 " Brown " 34 32 80
 " 5 " " " 36 17 00
 " 10 " Assorted " 34 32 80
 " 7 " " " 40 25 48
 " 3 " Red " 34 10 50
 " 5 " " " 36 18 10
 100 lbs 33 off 314 28 53 43

21 // Tinsman for waste Cr.
 21 lb @ 105 1 05
 By Brooms & tin ware Cr. 1 05

Eastern Supy 1853

|| Cotton Richardson & Co.
To Pratt, Belcher & Co. Dr.

22	For	10 lb.	White thread	30	26	20	
"	"	10 "	" "	36	29	80	
"	"	10 "	" "	38	31	00	
"	"	10 "	" "	42	33	40	
"	"	10 "	Unbleached	31	26	80	
"	"	7 "	" "	36	20	86	
"	"	10 "	White Flanks	30	26	20	
"	"	5 "	Unbleached	28	12	50	
"	"	17 "	" "	29	43	52	
"	"	7 "	" "	36	20	86	
"	"	6 "	Assorted	40	21	84	
"	"	5 "	Browns	34	16	40	
"	"	5 "	" "	39	17	90	
"	"	1 "	" "	40	3	64	
"	"	10 "	Yellow	34	32	80	
"	"	10 "	Green	34	34	00	
"	"	2 "	" "	35	6	92	
"	"	7 "	" "	36	24	64	
"	"	1 "	" "	37	3	58	
"	"	1 "	" "	39	3	70	
"	"	2 "	" "	40	7	52	
"	"	1 "	" "	42	3	88	
141 1/2					447	96	
					371	80	76 16

|| Daniel Belcher Co.
By Gum Arabic (Pair) Shear 2 25

24	For	5 lb.	White thread	30	20	96	
"	"	15 "	" "	34	42	90	
"	"	10 "	" "	35	29	20	
"	"	7 "	" "	36	19	86	
"	"	15 "	" "	37	45	60	
"	"	10 "	" "	38	31	00	
"	"	2 "	Unbleached	30	5	24	
"	"	5 "	" "	34	14	30	
"	"	7 "	" "	33	25	20	
"	"	8 "	" "	36	23	84	
"	"	3 "	" "	37	9	12	
"	"	8 "	" "	38	24	80	
100					292	02	
					242	37	\$49. 65

|| B. Giddley Co.
By Covering Rolls 5 39

Easton, Jan'y 1853.

	D Newcomb	Dr.		
// 21	To 2 Dls. Spum Oil @ 150 per gal		75	
	Daniel Belcher	Cr.		
// 24	To 2 Dls. Spum Oil			
	Stock to A. Pratt	Dr.		
// 26	To Hasc & Carriage to Mansfield & to Norton		1 20	
	Expences to Providence		1 37	2 57
	Daniel Belcher	Cr.		
// 27	By Cash		10 00	
	Harison Lane	Dr.		
// "	To Cash		10 00	
	Williamson & Smith	Cr.		
// 27	To 6 lb. White Cotton thread No. 24		13 56	
	" 9 " Ok. Blue " "		24 12	
	" 3 " Black " "		36 46	
	" 2 " " " "		37 6 52	
	" 11 " " " "		38 33 20	
	" 5 " " " "		40 17 20	
	35 lb.		<u>104 18</u>	17 72
			86 46	
	Smith, Gray & Co.	Cr.		
// 28	By coloring & dressing 670 lb. thread 51-70.			
	" Coloring " " 220 " "		18 20	
	Daniel Belcher	Cr.		
// 29	By Cash		7 00	
	Catharine Flood	Dr.		
// 30	To Cash		3 00	
	Daniel Belcher	Cr.		
// 31	By Cash		10 00	
	Catharine Flood	Dr.		
// "	To Cash		10 00	
	W. J. Young & Co.	Cr.		
// 26	2 Bales of Cotton. 710 lbs @ 13		92 30	
	2 Bales " Black Seed 742 lbs @ 16		118 72	
	Baggage to Rail Road		32	
			<u>\$ 211 34</u>	

7

Boston July 1853

Sweetser, Gookin & Co. Dr.

31	For 5 lb. White cotton thread, no. 30	13	10	
"	" 10 " " "	32	27	40
"	" 4 " White Hanks	30	10	48
"	" 1 " " "	31	2	68
"	" 1 " " "	36	2	98
"	" 1 " " "	37	3	04
"	" 6 " " "	38	18	60
"	" 5 " " "	39	15	80
"	" 1 " " "	40	3	22
"	" 2 " Unbleached Hanks 30	5	24	
"	" 1 " " "	32	2	74
"	" 2 " " "	33	5	60
"	" 5 " " "	34	14	30
"	" 3 " " "	35	8	76
"	" 5 " Red	32	16	90
"	" 4 " " "	36	14	48
"	" 2 " " "	33	6	88
"	" 2 " " "	34	7	00
"	" 6 " " "	40	23	16
"	" 6 " Unbleached Sk.	31	16	08
"	" 6 " Assorted	36	21	40
"	" 5 " " "	40	18	20
"	" 3 " Black Hanks	30	8	52
"	" 1 " " "	31	2	70
"	" 4 " " "	33	12	08
"	" 2 " " "	34	6	16
"	" 1 " " "	35	3	14
"	" 6 " " "	36	19	20
	<u>100 lbs</u>		<u>309</u>	<u>04</u> 52 54
		33	256	50

Christen, Richardson & Co. Dr.

"	For 17 lb. Cotton thread, no.	34	46	62
"	" 6 " " "	31	16	08
"	" 4 " " "	30	10	48
"	" 5 " " "	32	13	70
"	" 10 " Unbleached "	30	26	20
"	" 6 " " "	42	20	06
"	" 5 " " "	33	14	00
"	" 5 " Brown	32	15	80
"	" 7 " " "	33	22	54
"	" 5 " " "	41	15	50
"	" 6 " Assorted	36	20	40
"	" 9 " " "	40	32	76
"	" 5 " Red	40	19	30
"	" 5 " Black	29	13	40
"	" 5 " Slate	33	15	10
	<u>100 lbs</u>		<u>307</u>	<u>44</u> \$52 27
		33	255	17

Caston Feb^y 1853

5/1	Daniel Belcher	Cr.	
	By Cash		10 00
"	Ellen Quinn	Cr.	
	To Cash		9 00
1/1	John V. Drake	Cr.	
	For Notting 175 lb. thread @ .02		3 50
"	Capt. S. Drake	Cr.	
	By Notting 167 lb. thread @ .02		3 34
"	Miss Adeline Perry	Cr.	
	By Notting 94 lb. thread @ .02		1 88
"	Mrs Chase Emeline	Cr.	
	By Notting 160 lb. thread @ .02		3 20
"	Mrs L. Sisson	Cr.	
	By Notting 101 lb. thread @ .02		2 02
"	Mrs. Flood	Cr.	
	By Notting 281 lb. thread @ .02		5 62
X	Mrs. Fitz Patrie	Cr.	
"	By Notting 201 lb. thread @ .02		4 02
"	Mrs. Needham	Cr.	
	By Notting 250 lb. thread @ .02		5 00
X	Mrs. Gorman	Cr.	
"	By Notting 215 lb. thread @ .02		4 36
X	Owen McKeon	Cr.	
"	By Notting 229 Hanks @ .01		2 29
"	Mrs. King 40	Cr.	
4/1	By Cash 300 yd. long. soft cotton 48 yds @ .18		55 25
	By Cash to her acct		17
"	John V. Drake	Dr.	
"	To an order drawn on J. V. Drake		5 50
X	Mrs. Davidsson	Cr.	
"	By an Order of J. V. Drake		3 20
"	Daniel Belcher	Cr.	
	To an order of J. V. Drake		

1853

Custom Feb.

Pierce, Clark & Co		Dr		
To	10 lb. white cotton thread no. 32		27	40
"	4 " " " " " 36		11	72
"	5 " " " " " 37		13	20
"	10 " Unbleached " " 32		27	40
"	6 " " " " " 34		17	16
"	11 " " " " " 36		29	50
"	4 " " " " " 37		12	16
"	10 " " " " " 38		31	00
"	11 " Assorted " " 36		36	40
"	1 " " " " " 31		3	10
"	10 " " " " " 34		32	50
"	10 " " " " " 36		34	00
"	10 " " " " " 38		33	20
"	100%		367	54
			255	25
				52 29

Ellen Dunn		Cr		
By	Sp wks work @ 9/10 wk.		12	75
	34 bill of goods of Davidson	Dr	3	21
"	two days Board	"		41
"	fish	"		05

St. George & Co
 1/2 coloring at passing thread 30 lb. @ 23.15

Haughton, Sawyer & Co		Cr		
By	check on Merchants bank	\$	20	13
"	Discount		3	20

Thos Davidson		Cr		
By	bill goods to Ellen Dunn.		3	21
				29

Daniel Belcher		Cr		
By	one stencil		2	40

Stock to A Pratt		Dr		
To	House & Carriage B times to W. Bridgwater		1	50

Sundries				
To	Cash		1	35

Stock Amos Pratt		Dr		
To	Cash		1	00

Custom Bill

1753

Wm. L. Morse & Coleman, De.

9	For 5 lb. Assorted Cotton Thread No 34	16	41	
	17 "	36	57	50
	17 "	35	59	81
	11 "	40	40	04
	7 " Unbleached	36	28	56
	5 " "	38	9	30
	5 " "	37	15	50
	5 " "	40	16	10
	5 " Broom	37	17	30
	5 " "	40	18	20
	6 " States	36	19	20
	4 " "	37	13	04
	5 " Black	35	25	12
	2 " "	40	6	55
	100 lbs		<u>335</u>	<u>48</u>
			275	42
				\$60 46

Anderson Sargent & Co De

10	For 2 lb white Cotton Thread No 37		6	08
	" 4 " "	41	13	12
	" 1 " "	42	3	34
	" 10 " "	44	34	00
	" 6 " States	42	21	30
	" 3 " Broom	41	11	10
	" 4 " "	42	13	04
11	" 3 " White Blank	34	8	58
	" 2 " "	39	6	32
	" 5 " "	38	15	50
	" 10 off	40	32	20
	50 lbs		<u>165</u>	<u>24</u>
			137	14
				\$28,10

Wm. A. Brown & Co, De.

10	For 5 lb white Cotton thread No 35	14	00	
	" 5 " Unbleached	34	14	
	" 8 " "	30	20	
	" 10 " Assorted	34	32	
	" 3 " "	36	10	
	" 3 " Black	18	8	
	" 15 " "	29	41	
	" 10 lb	27	2	
			<u>145</u>	
			120	
				\$23,72

Wm. A. Brown & Co, De.

10	For Cash for 1/2 lb Thread	7	24
----	----------------------------	---	----

1853

Easton Feb 7th

12	W. Caughlon Sawyer Co Dr.		
	For 20 lb. Thread No 32	54	80
	" 22 " " "	34	62 92
	" 15 " Aunt "	30	39 30
	" 9 " " "	34	25 74
	" 7 " " "	36	20 86
	" 12 " Assorted "	32	37 77
	" 5 " " "	34	16 40
	" 10 " " "	38	35 20
	<u>100 lb.</u>		<u>293 14</u>
			243 30
			\$49 54

11	Sweetser Geckin Co Dr.		
	For 10 lb. Assorted Thread No 30	30	40
	" 5 " " "	32	15 80
	" 5 " " "	38	17 60
	" 3 " " Hank	30	9 12
	" 5 " " "	31	15 50
	" 2 " " "	32	6 32
	" 5 " Red	30	16 30
	" 5 " " "	31	16 60
	" 10 " " "	37	36 80
	" 5 " " "	40	19 30
	" 5 " Black	30	14 20
	" 5 " " "	32	14 80
	" 5 " " "	33	15 10
	" 10 " Aunt	24	22 60
	" 10 " States	32	27 60
	" 5 " dk. blue	35	16 70
	" 5 light blue	35	13 70
	<u>100 lb.</u>		<u>312 74</u>
			259 22
			\$53 12

15 J. J. Davidson Dr
For 2 lb. Thread (1 lb. no. 38, 1 lb. 35) 1 30

12 J. M. Hollingsworth Co
By 6 1/2 lb. paper for 11 ct 6 76

The Easton Co Dr.
For 100 lb. Assorted Thread 285 79
Jan 1

Custom Feb 7. 1853

144

Jordan Marsh Co. 91c.

For 5 lb. brown cotton thread no	32	15	80
" 3 " " " "	34	9	54
" 5 " " " "	40	15	20
" 5 " " " "	38	17	60
" 5 " " " "	41	11	10
" 2 " " " "	42	7	52
" 2 " " " "	30	5	65
" 5 " " " "	34	15	40
" 10 " " " "	35	33	20
" 5 " " " "	40	17	20
" 5 " " " "	34	16	40
" 3 " " " "	37	10	35
" 10 " " " "	35	35	20
" 5 " " " "	32	14	80
" 2 " " " "	30	6	40
" 5 " " " "	42	17	50
" 7 " " " "	32	20	72
" 3 " " " "	30	8	52
" 5 " " " "	31	14	50
" 5 " " " "	31	16	60
" 5 " " " "	36	15	10
100 lb.		330	96
		274	69
			\$56.27

145

Sewell, Abbotts Co. 91c.

For 5 lb. w. cotton thread no.	42	10	70
" 5 " " " "	44	17	30
" 3 " " " "	39	14	50
" 3 " " " "	41	10	50
" 4 " " " "	42	15	04
" 5 " " " "	30	17	00
" 5 " " " "	36	17	00
" 1 " " " " "	40	3	04
" 5 " " " "	32	10	90
" 5 " " " "	40	19	30
" 10 " " " "	38	35	70
" 4 " " " "	30	13	04
" 1 " " " " "	31	3	32
" 2 " " " " "	32	6	70
" 10 " " " "	36	30	20
" 5 " " " "	32	14	80
" 2 " " " " "	40	6	88
" 5 " " " "	37	14	80
" 5 " " " "	34	7	24
" 5 " " " "	42	17	80
" 5 " " " "	32	15	80
" 5 " " " "	42	18	50
100 lb.		346	82
		282	88
		57	94
			\$57.94

13

Boston, February, 1853

Sweetser, Gookin & Co				
16	For 10 lb Nbr Cotton Thread No 23	22	00	
	" 10 "	24	22	60
	" 5 "	26	11	90
	" 5 "	28	12	50
	" 5 "	30	13	10
	" 3 "	31	8	04
	" 5 "	40	16	10
	" 17 " (Dk Blue)	24	45	56
	" 11 "	25	30	14
	" 4 "	26	11	20
	" 20 " Black	24	49	60
	" 5 "	25	12	70
	<u>100</u>			
				83 1/2
		255	44	\$43,43
		212	01	

Lutton, Richardson & Co				
	For 5 lb White Cotton Thread Hanks	31	13	40
	" 1 "	32	2	74
	" 2 "	33	5	60
	" 1 "	34	2	86
	" 1 "	36	2	98
	" 11 "	37	33	44
	" 4 "	39	12	64
	" 6 " (Nbr Hanks)	30	15	72
	" 9 "	31	24	12
	" 3 "	32	5	27
	" 2 "	33	5	60
	" 1 "	34	2	86
	" 5 "	35	14	60
	" 6 "	36	17	88
	" 11 "	37	33	44
	" 3 "	38	9	30
	" 4 "	39	12	64
	" 2 "	40	6	44
	" 3 "	41	9	84
	" 1 "	42	3	34
	" 1 "	43	3	40
	" 15 " Assorted Hk	31	46	50
	" 3 "	30	9	12
	<u>100 lb</u>			
				83 1/2
		296	68	\$50,44
		246	24	

17	Amos Pratt	Dr.	
	To Cash		8 00
	For Expenses to Boston	Cr.	1 02
	Stock	Dr.	
	To one Cash Book		00 75

Eastern, February 1853.

10) Houghton, Sawyer & Co. Dr.

For 40 White cotton thread no 36	29 80	
" 10 lb Umb " 40	32 20	
" 5 " Brown " 38	17 60	
" 3 " Red " 32	10 14	
" 10 " " " 36	36 20	
" 5 " " " 38	18 70	
" 5 " Black " 32	14 80	
" 8 " Assorted " 38	28 16	
" 17 " " " 40	61 88	
" 12 " " " 36	40 80	
" 15 " " " 32	47 40	
<u>100 lb</u>		83%
	<u>337 68</u>	\$57.41
	<u>280 27</u>	

H. Gray & Co. Cr.

15) By Colouring & Dressing 60 lb thread 41 20

Anderson, Sargent & Co. Dr.

17) For 9 lb White Hank Thread no 37	27 36	
" 2 " " " 38	6 20	
" 1 " " " 41	3 28	
" 7 " " " 42	23 38	
" 1 " " " 43	3 40	
" 1 " " " 44	(7)	
" 5 " " Umb " 23	11 00	
" 4 " " " 24	9 04	
" 27 " " " 25	62 64	
" 1 " " " 26	2 38	
" 1 " " " 27	2 44	
" 1 " " " 29	2 56	
" 33 " Black " 24	81 84	
" 3 " " " 25	7 62	
" 1 " " " 28	2 72	
" 2 " " " 29	5 56	
<u>100 lb</u>		83%
	<u>258 34</u>	
	<u>214 42</u>	\$43 92

21) Bridget Shields Dr
To Cash \$10.00 10 00

(Daniel Belcher Dr

17) For 1 qt Neatsfoot Oil

Caston Feb 1853

Putton, Richardson & Co. Cr.

22	For 10 lb Assorted Hank Thread No.	30	30	40
	" 14 "	"	31	55 90
	" 7 "	"	32	22 12
	" 16 "	"	35	53 44
	16 "	"	36	54 40
	27 "	"	40	105 56
	3 "	"	41	11 10
	700 lb			535 12
				176 51
				57 11

C. C. Van Co. Cr.

	For 5 lb White Thread No.	31	13	40
	" 5 "	"	35	14 60
	" 3 " (dk. blue)	"	32	9 48
	" 2 " Lt. blue	"	32	5 92
	" 3 " Brown	"	32	9 48
	" 2 "	"	40	7 28
	" 2 " Mint	"	28	5 00
	" 3 "	"	29	7 68
	" 2 " Teal	"	32	5 92
	" 3 "	"	35	9 96
	" 3 " Black	"	30	8 52
	" 1 "	"	36	3 20
	" 4 "	"	38	3 32
	" 5 " Slate	"	32	14 80
	" 4 " Red	"	38	14 96
	" 1 "	"	39	3 80
	" 3 " Assorted	"	27	5 74
	1/30 lb	"	40	7 15
				153 54 \$27 64
				125 96

Sweetser, Gookin & Co. Cr.

24	For 12 lb white cotton thread No.	32	32	88
	" 10 "	"	36	29 50
	" 5 " Unbleached H	24	11	30
	" 3 "	"	37	9 12
	" 5 " Black	29	13	90
	" 5 " Sk	30	14	20
	" 10 " Assorted Hank	30	30	40
	" 5 "	"	31	15 30
	" 10 "	"	32	31 60
	" 10 "	"	35	33 40
	" 15 "	"	40	54 60
	" 10 "	"	36	34 10
	700 lb			370 70
				257 88
				52 82

Eastern Dist. 1853.

C. M. & Co. Dr.			
14	1/2	30	36 68
40	"	32	109 60
15	"	36	38 74
15	"	38	46 50
5	"	Blank	30 13 10
10	"	"	32 27 40
12	"	"	36 35 76
10	"	"	38 31 00
12	"	Ant	32 32 88
15	"	"	36 44 90
10	"	"	40 32 20
11	"	Blank	34 31 46
15	"	"	36 44 90
15	"	Brown	32 47 40
3	"	Orange	36 10 20
7	"	Assorted	32 22 12
15	"	"	40 54 60
5	"	Slates	34 15 40
5	"	"	35 16 60
10	"	Red	32 33 80
10	"	"	36 36 20
5	"	Black	32 14 80
5	"	Blk	36 25 60
3	"	Light Blue	38 9 96
268 1/2			811 40 \$137 94
			673 46

W. Gray & Co. Cr
 By coloring & bleaching 490 lbs \$36 85

Mason Hill (Dr)
 For Cash thirty dollars " 30 00
 " Cash five dollars " 5 00
 " Part of rent & signman " 6 62

Wm P. Howard Dr			
11	For 2 lbs. Red	42	
6	" Assorted	40	
2	" Slates	42	
2	" White	40	
4	" Bk	42	
1	" Blk	39	
1	" Lt Blue	38	
15	"		
			64 22
			51 32
			12 85

Catharine Flood (Dr)
 For Cash five dollars 5 00

Amos Pratt one qt oil (Dr) 20

Coston July 1853

Williamson & Smith & Co. Cr.

28	For 5 lb. W. H. thread, no 24	11 30	
	" 15 "	25 34 80	
	" 4 " Umb.	36 11 92	
	" 6 " "	38 18 60	
	" 4 " "	39 12 64	
	" 2 " Grabs	38 6 64	
	" 4 " Slates	38 13 28	
	" 10 lb. Umb. Hank	24 22 60	
	<u>50 lb.</u>	131 78	
	83%	109 31	22 41

Jordan Marsh & Co. Cr.

For 10 lb. W. Cotton thread No 35	29 20	
" 5 " "	28 12 50	
" 7 " "	38 21 70	
" 10 " Assorted	32 31 60	
" 5 " "	29 23 84	
" 10 lb. Black	30 28 40	
<u>50 lb.</u>	147 84	\$25.04
83%	122 20	

Silas Thayer Cr.

By Coloring & Sizing 180 lb.	7 70
Contra	
For two lb. thread no. 30	1 07

Anderson, Yungert, & Co. Cr.

March 2 For 34 lb black sewing cottons	23 52 28	
" 3 " "	24 7 44	
" 1 " "	28 2 72	
" 2 " "	29 5 36	
" 10 " Umb	24 22 60	
" 11 " "	25 23 52	
" 5 " "	26 11 90	
" 3 " White	35 5 70	
" 4 " " "	37 12 16	
" 6 " " "	39 18 96	
" 1 " " "	40 3 22	
" 5 " " "	41 16 40	
" 8 " " "	42 26 72	
" 2 " " "	43 6 80	
" 5 " Assorted	32 13 50	
<u>100</u>	266 84	
83%	221 41	\$45 37

Brell & Kingman Cr.

For 15 lb Assorted thread, no. 40	54 60	
Contra	43 68	10 92
By Goods N. Hills dit. 602 A. Watts 100 Cr	7 62	

Costen March 1853.

James Pratt for silk, gold, & silver	Dr.	1 00	
" " " " " "			75
By Cash	Cr.	1 75	
By 1/2 ds work to do	Cr.	1 12	
John Welsh	Cr.		
By Board of Ellen Dunn 9 wks. 1 day			
" " " " Conlon 5 "		17 70	
" " " " Daniel Howard 11 wks		22 00	
			\$39 70
J. R. Drake	Cr.		
By nothing 12 lb thread (2002)		2 54	
Contra			
By Goods of F. H. Davidson	Dr.	2 54	
Daniel Kelleher	Cr.		
By Cash		6 00	
Mason Hill	Dr.		
To Cash		6 00	
Sweetser Gookin & Co	Dr.		
For 23 lb. Umb. thread nos	24	51 98	
" 20 " " " "	25	46 40	
" 7 " " " "	30	15 34	
" 20 " Assorted "	32	63 20	
" 5 " " " Hank	36	17 00	
" 4 " " " "	40	14 56	
" 10 " White "	32	27 40	
" 6 " " " "	34	17 16	
" 5 " " " "	36	14 70	
100 lbs		270 94	\$46 06
		224 33	
Haughton Sawyer & Co	Dr.		
For 15 lb white c. thread	32	41 10	
" 15 " " " "	34	42 90	
" 10 " " " "	38	31 00	
" 7 " " " "	40	22 54	
" 3 " " " "	42	10 02	
" 10 " Hank "	36	29 50	
" 2 " " " "	32	5 48	
" 7 " " " "	38	20 56	
" 6 " White "	32	19 48	16 44
" 15 " Brown "	32	47 40	
" 10 " " " "	36	34 00	
100 lbs		304 28	
		252 55	
			\$51 73
			\$51 27

Eastern Goods

1853
|| 5

Silas Thayer Cr.
By coloring B. K. ... 16 25

|| 9

Jewett, Gillette & Co. Dr.		
For 5 lb white Hank cotton No 31	13	40
" 2 " " " "	36	5 96
" 5 " " " "	35	15 50
" 5 " " " "	34	14 30
" 5 " " " "	42	16 70
" 3 " " " "	34	9 24
" 7 " " " "	36	22 40
" 5 " " " Blue	32	15 80
" 5 " " " "	38	17 60
" 10 " " " "	37	30 40
" 4 " " " "	38	12 40
" 5 " " " Red	30	16 30
" 2 " " " "	32	6 76
" 5 " " " "	34	17 50
" 4 " " " "	36	14 48
" 5 " " " "	42	19 90
" 5 " " " Brown	36	17 00
" 5 " " " "	38	17 60
" 5 " " " Drab	34	15 40
" 3 " " " Drab	38	9 96
" 5 " " " Flates	42	17 80
100 lb		326 40
	80%	270 91
		\$55 49

|| 10

A. F. Davidson Cr.
For 2 lb. W. thread 40
" 2 " " " " 42 \$ 2 50

" ||

John Welsh Cr.
To Cash to balance account. \$ 39 70

|| 11

Switzer, Gookin & Co Cr.
By Note Feby. 13 for 201 91 \$ 201 91

|| 12

Haughless, Newyork Cr.
By Discount 14 71
" Cash for Check 230 48

Ouston, March, 1853.

P. H. Macy of Lowell, (Dr.)				
For 10 lb.	Wentworth's Cotton No	25	23	20
" 1 "	"	26	2	38
" 1 "	"	27	2	44
" 2 "	"	28	5	00
" 3 "	"	29	7	65
" 3 "	"	30	7	56
" 5 "	"	35	14	60
" 5 "	Black	27	21	28
" 12 "	"	28	32	64
" 2 "	"	32	5	92
" 1 "	"	33	3	82
" 1 "	"	29	2	78
" 1 "	"	30	2	84
50 lb.	81 of		131	64
			166	62
				25, 02

Shorey & Co (Dr.)				
3 lb.	White thread No	33	8	40
" 4 "	"	35	11	68
" 4 "	"	40	12	55
" 5 "	"	42	16	70
" 2 "	Wnt	36	5	96
" 3 "	"	35	5	76
" 3 "	"	37	9	12
" 2 "	"	38	6	20
" 4 "	"	41	13	12
" 3 "	Assorted	33	9	48
" 3 "	"	40	10	92
" 2 "	Red	38	7	48
" 4 "	"	42	15	92
" 3 "	Brown	40	10	72
" 2 "	"	42	7	52
" 3 "	Blue	36	10	20
50 lb.	82 of		165	20
			131	51
				\$ 33, 75

J. V. Rowlett (Dr.)				
For 6 lb.	Wt thread nos	24	12	56
" 3 "	"	26	7	14
" 2 "	"	29	5	12
" 13 "	"	30	34	86
" 10 "	Red	30	32	60
" 10 "	Blue	30	30	40
" 6 "	Assorted	36	20	40
50 lb.	81 of		142	28
			115	24
				\$ 27, 04

Coston, March 1853

10
//

Palmers, Austin & Co (Dr)

For 6 lb white cotton No 27	14	64
" 3 " " "	29	7 68
" 5 " " "	30	13 10
" 5 " " "	33	14 00
" 2 " Umb "	29	5 12
" 2 " " "	30	5 24
" 6 " " "	31	14 08
" 5 " " "	35	14 60
" 3 " Black "	25	7 62
" 5 " " "	28	13 60
" 3 " " "	29	8 34
" 2 " " "	34	6 16
" 2 " " "	35	6 28
" 1 " " "	24	2 48
<u>50 lb</u>	83 ofo	<u>132 94</u> \$22.60
		<u>110 34</u>

11
//

Pierce, Clark & Co (Dr)

For 5 lb Umb No 30	13	10
" 1 " " "	31	2 68
" 4 " " "	32	10 46
" 5 " " "	33	14 00
" 5 " " "	34	14 30
" 4 " " "	26	7 52
" 1 " " "	27	2 44
" 5 " Brown "	30	15 20
" 5 " " "	36	17 00
" 2 " " "	38	7 04
" 3 " " "	39	10 74
" 5 " Slates "	30	14 20
" 1 " " "	31	2 90
" 4 " " "	32	11 84
<u>50 lb</u>	83 ofo	<u>145 92</u>
		<u>121.11</u> \$24.81

11
//

Wm. J. King & Co (Cr)

By 15 Bales of Cotton	784 lb @ .13	1019 72
" 1 Bale	400 lb @ .16	64 00
Carting to Railroad		1 28 \$1085 00

11
//

A. Pratt (Cr)

By expenses to Providence	1 87
---------------------------	------

11
//

Wm. J. King (Cr)

To Sweetser, Gookin & Co. Note (5 mos)	201 41
----------------------------------------	--------

Caston, March, 1853

1	to Mary Pitt, Public	Cr		
	By Bond - work		55	38
	Contra	Dr		
	To Goods		12	08
4	to Mrs. Ford	Cr		
	By Bond - work		55	75
	Contra	Dr		
	To Bond - work		02	00
"	to Mrs. Cth. German	Cr		
	By Bond - work		51	43
	Contra	Dr		
	To Bond of Davidson		68	01
"	to Mary German	Cr		
	By work		24	14
	Contra	Dr		
	To Davidson's bill & Cash		20	07
"	Bridget & Martin	Cr		
	By work		23	30
	Contra	Dr		
	To Davidson's bill		4	51
"	Catherine German	Cr		
	By By work		10	27
	Contra	Dr		
	To Cash & bill of Goods		3	14
"	Bridget & Field	Cr		
	By work		32	11
	Contra gth. 1/2 lb. thread	Dr		
	To Cash & bill of Davidson's		11	22
				11 31
"	Bridget Ward	Dr		
	For bill of Davidson		1	98
	Con	Cr		
	By work		11	23
"	Mary Savigan	Cr		
	By 16 1/4 days work		4	78
	Contra	Dr		
	To Davidson's bill		12	
"	Bridget Savigan	Cr		
	By work		3	75

Customs March 1853.

(Daniel Howard Co

By Cash 54.45

Contra

Dr. $\frac{13\ 56}{93} = 14\ 39$
To Bond at 1/2% 4 00

14 // Mrs. Catharine Goman Cr
By Cash \$15 00

// Gilas Thayer Dr.
To Cash \$15 00

14 // Daniel Howard Cr
By Cash to balance account - 10 39

// Wm. J. King & Co Cr
For Note of Sweetser Cookin & Co
bearing date of Feb. 13th on 8 mo. \$201 91⁰⁰ 201 91

// 14 Luther Liddon Cr
By work 2 53
Contra Cr
To enter on Liddon's balance account 4 55

// 15 Pierce Howe & Co Cr
For 3 lb Umb Hants 29 7 68
" 7 " " " 30 18 34
" 12 " " " 31 32 16
" 3 " " " 32 8 22
" 8 White " 31 21 44
" 4 " " " 34 11 44
" 2 " Blue " 30 6 08
" 10 " " " 32 31 60
" 1 " " " 34 3 28
50 lb. 83% 148 24 23 51
114 73

// Haughton, Sawyer & Co Cr
For 18 white cotton No 36 53 64
" 5 lb " " 32 13 70
" 15 " Umb " 32 41 10
" 5 " Ok. Blue 34 16 40
" 5 " " " 38 17 60
" 18 " Umb H. 24 40 68
" 5 " " " 25 11 60
" 15 " " " 32 41 10
" 12 " Red " 34 42 00
" 2 " " " 32 6 76
100 lb. 83% 284 58 848, 38
236 20

Waston March 1853.

15	Wooler & Lockin Co	Dr	\$	cts	
	For 13 lb White thread No 31		34	84	
	" 9 "		33	25	20
	" 6 " Aunt		24	13	56
	" 5 " "		31	13	40
	" 10 " "		33	28	00
	" 3 " Flat		30	8	52
	" 4 " "		31	11	60
	" 4 " "		32	11	84
	" 6 " "		33	18	12
	" 2 " "		34	6	16
	" 1 " "		35	3	14
	" 1 " Blue		29	2	98
	" 1 " "		30	3	04
	" 4 " "		31	12	40
	" 5 " Red		29	16	00
	" 2 " "		30	6	52
	" 7 " "		31	23	24
	" 5 " "		33	17	20
	" 1 " "		34	3	50
	" 5 " Black		30	14	20
	" 6 " Assorted		32	18	96
	100 lb			292	42
				242	70
					\$ 49 72
16	W. Gray & Co	Dr			
	By 82 1/2 days work at 1/100 lb		110	33	
	Contra	Dr			
	To Davidson's Bill July 51		13	16	
	" " " March 1		2	71	15.87
17	W. Gray & Co	Dr			
	By Cottons, Birmingham, 100 lb		5	00	
18	J. H. Collingsworth	Dr			
	By 177 lb Paper		18	58	
	Contra	Dr			
	By Cash		18	58	
19	Amos Pratt	Dr			
	By Cash		3	58	
	By Hire & cartage to grain		1	00	
	" " " " " " "		12		5.20
20	W. Gray & Co	Dr			
	By Cash		3	13	
21	Silas	Dr			
	To one lb thread No 38 Red,			75	

Easton March - 1853.

19	Thatcher, Wham & Co. Dr.		
	For 17 lb. lint. Shoe thread 4 cord no 27 1/2	10	28
	" 3 " " " " "	26.59	1 77
	" 1 " Extra R. Blue	25.67 1/2	67
	" 4 " " " " "	26.69	2 76
	" 12 " " " " "	27.70 1/2	8 46
	" 2 " " " " "	28.72	1 44
	" 1 " " " " "	30.75	75
	<u>40 lbs.</u>		<u>26 13</u>

18	S. Gray & Co. Cr.		
	By Coloring & Bleaching		
	400 lb. Thread	\$	33 60

23	Haughton Sawyer & Co. Dr.		
	For 41 lb. White thread 30-30	107	42
	" 30 " " " " 34	55	80
	" 14 " " " " 40	45	08
	" 15 " Assorted " 38	52	30
	<u>100 lbs.</u>	<u>291</u>	<u>10</u>
	33 1/2%	241	61
			49 41

20	Owen Meriton Cr.		
	By Board bill	52	22
	Contra Dr.		
	For an order drawn on J. Kimball	52	22

11	Samuel Webster Cr.		
	By 20 lb. Coal, 2 Sept.		30

11	Samuel Webster Cr.		
	For 17 lb. sperm oil		37 1/2

11	The S. Co. Cr.		
	By Draft to Oct 1	148	52
	" Draft " March 1	51	77

23	John Kimball Cr.		
	By paying an order to Owen Meriton	52	22

24	Budget Ward Dr.		
	For Cash to balance acct.	9	25

11	Mrs. Mary Flood Dr.		
	By Cash to balance account to Mar. 1	26	15

26	Mary Barigan Dr.		
	For Cash	5	00

24	Thread Cr.		
	For Cash		40

1853

Carter, March

		Dr.		Cr.	
25	Williamson & Smith				
For	10 lb Red Sewing Cotton No. 32	27	40		
"	4 " " " "	38	12	40	
"	4 " " " "	40	12	88	
"	2 " " " "	42	6	68	
"	5 " Red	32	16	90	
"	4 " " " "	38	14	96	
"	1 " " " "	39	3	80	
"	10 " Lt Blue	36	32	00	
"	4 " Dk Blue	34	13	12	
"	6 " Assorted	38	21	12	
	50 lbs			161	26
				133	84
					\$27 42

		Dr.		Cr.	
"	Jewell, Jabbetts & Co				
For	8 lb White Sewing Cotton No 36	23	84		
"	7 " " " "	40	22	54	
"	5 " Hts	34	15	40	
"	4 " " " "	36	12	80	
"	2 " Yel Lt.	37	6	08	
"	3 " " " "	40	9	66	
"	2 " Dk Blue	36	6	80	
"	3 " " " "	38	10	56	
"	5 " Brown	32	15	80	
"	11 " Assorted	38	38	72	
	50 lbs			162	20
				134	62
					\$27 58

		Dr.		Cr.	
"	Walter Shaw & Co				
For	9 lb 4 cord Umb Shoethread No 27	5	44		
"	3 " " " " "	28	02	1	86
"	" " " " "	30	65	1	95
"	2 " Cor. (No. 1) " "	16	09	1	38
"	13 " " " " "	27	70	9	16
"	7 " " " " "	28	77	5	04
"	1 " " " " "	29	75		73
"	12 " " " " "	30	75		00
	50 lbs				\$34 56

		Dr.		Cr.	
"	Vitus Thayer Co				
By	Coloring & Sussing 50 lb thread	23	07		
	Balance				
	To Cash			20	00

		Dr.		Cr.	
"	A. Pratt				
For	5 lb Shoethread @ 75			3	75

		Dr.		Cr.	
"	Keith, Crotch & Co				
By	boys work 1 day				58
	Balance				
	To Cash				58

Eastern Merch.

1853

29	Amos Pratt	Cr.	\$	6	
	By Cash				50
30	Amos Pratt	Cr.	\$	46	
	To Bill of Good of Davidsons				50
31	Amos Pratt	Cr.	\$	57	
	For 10 Ex. Blue Shoethread 26-64		6	90	
	" 9 " " " " 27 70 1/2		6	3/4	
	" 2 " " " " 28 72		1	4/4	
	" 5 " " " " 30 75		3	75	
	" 5 " " " " 31 76 1/2		3	22	
	" 4 " " " " 32 78		3	12	
	" 5 " Umb.		27	60	3 00
	" 10 " " "		28	62	6 20
	<u>50 lb.</u>				\$34 57
					34 57

31	Platcher Shaw Ho Co	Cr.	\$	87	
	For 15 lb. Ex. Blue Shoethread No. 25 @ 61 1/2		9	22	
	" 25 " " " " 26 @ 63		15	75	
	" 10 " Unbleached 26 @ 59		5	90	
	<u>50 lb.</u>				\$30 87

31	J. Gray Ho Co	Cr.	\$	00	
	By Bill of Bleaching & Dressing March 14 @ 100 lb		5	00	
	" " " " " 21 @ 200 lb		10	00	15 00

31	Sweetser Gookin Ho Co	Cr.	\$	54	
	For 10 lb w Cotton Mors 34		28	60	
	" 20 " " " " 36		59	60	
	" 15 " " " " 38		46	50	
	" 10 " " " " 42		33	40	
	" 10 " Red 30		32	60	
	" 10 " " 32		33	80	
	" 3 " " 36		10	86	
	" 5 " " 38		18	70	
	" 3 " Black 26		7	80	
	" 3 " " 28		8	16	
	" 4 " " 30		11	36	
	" 3 " Assorted 32		9	48	
	" 4 " " 38		14	08	
	<u>100 lb</u>				314 94
					261 40
					\$53 54

31	Stock Bill of thread 5 lb. Assortd.	Cr.	\$	26	
	By Cash.				3 26

31	Amos Pratt	Cr.	\$	09	
	For 2 1/2 ft of wood				1 09
	" Horse & carriage				33 1 42

1853

Eastern March

31	Gutter Richardson No. Co.			
	For 1 lb Sewing Cotton 26 Pk No 28		2 72	
	5 "	32	28 68	23 65
	3 "	33	9 06	
	5 "	34	24 64	
	11 "	35	36 52	
	1 lb Iron	27	2 86	
	4 "	25	11 68	16 65
	2 "	24	14 90	
	5 "	30	24 32	
	10 "	31	31 00	
	1 "	32	28 44	
	2 "	33	6 44	
	8 "	34	26 24	
	2 lb Assorted	40	7 25	
	1 lb Hat	28	2 72	
	3 "	30	5 52	
	4 "	32	11 84	
	2 "	33	6 04	
	4 "	34	12 32	
	1 "	31	2 40	
	1 "	36	3 20	
	1 "	37	3 26	
	2 "	38	6 64	
	1 lb Iron	36	3 40	
	100 lb		310 62	52 91
	55 lb		257 71	52 74

April

Mason Hill Co.
For Cash 13 00

1

Haughton Sawyer Co. Co.
For 16 lb Shoe Thread No 25 4 76
" 29 " " " 26 13 86
" 2 " " " 27 1 36
" 2 " " " 27 1 20
" 3 " " " 28 1 56
" 5 " " " 31 3 30
50 lb \$31 34

2

George Baughn Co.
For 5 lb 8 x 13 lb Shoe Thread No 26 @ 74 3 76
" 1 " " " 27 @ 76 76
" 1 " " " 32 @ 84 84
7 lb 55 90 \$5 30

3

Filas Thayer Co.
By Bill of March 24th of Cloughthead 39 40

1853

Easton April

April 6 // Joseph Peckham Cr.
To Dr. to D. Belcher 14 00

Daniel Belcher Cr.
by Cr. to J. Peckham 14 00

Sweeten Gookin		Cr.
10 lb	w thread no 36	29 80
20 "	Assorted " 32	63 20
1 "	" " 33	24 64
1 "	Blk # 24	2 48
3 "	" " 25	7 62
6 "	" " 26	15 60
11 "	" " 28	29 92
1 "	Ant " 25	2 32
1 "	" " 27	2 44
2 "	" " 29	5 12
5 "	Red " 30	16 30
7 "	" " 32	23 66
5 "	" " 34	17 50
2 "	(D. Blue " 25	5 48
6 "	" " 26	16 50
3 "	" " 30	9 12
4 "	" " 32	12 64
5 "	" " 30	14 20
1 "	" " "	2 84
<u>100 lb</u>		<u>301 68</u>
		250 39
		<u>\$51 29</u>

Shorey No Cr.

To 3 lb	4 cord ^{yellow} thread no 26 @ 69	2 07
" 3 "	" " " 28 " 72	2 16
" 3 "	" " Orange " 25 " 68	2 04
" 1 "	" " " 26 " 69	69
" 4 "	" " Ant " 26 " 59	2 36
" 6 "	" " " 28 " 61	3 72
" 4 "	" " Red " 24 " 68	2 72
" 1 "	" " " 33 " 80	80
" 3 "	" " Coy D. Blue " 25 " 68	2 04
<u>28 lb</u>		<u>18 60</u> 18 60
" 3 lb	blk no 44	11 04
" 3 "	Brown " 38	10 56
" 3 "	Assorted " 38	10 56
" 2 "	D. blue " 34	7 04
<u>37</u>		<u>39 20</u> 7 06
		32 14
		<u>\$25 66</u>
		7 66

Coaston April

100 lb	White	No 25	12
	Jordan Wash	100 lb	
	White thread	No 25	12 50
	"	" 30	13 10
	"	" 36	24 80
	1 lb (Dark)	" 25	16 32
	"	" 30	19 88
	"	" 32	20 72
	5 " Pink	" 30	13 10
	4 " Green	" 25	11 68
	5 " "	" 30	15 20
	6 " "	" 32	15 96
	5 " Slate	" 25	18 60
	5 " "	" 30	14 20
	5 " "	" 32	14 30
	3 " "	" 36	9 60
	2 " "	" 42	7 12
	2 " C. Blue	" 28	5 84
	2 " "	" 30	6 00
	2 " "	" 32	6 32
	1 " St. "	" 34	3 08
	1 " "	" 37	3 20
	2 " Black	" 28	5 44
	3 " "	" 30	5 52
	5 " Special	" 32	15 80
	2 " "	" 38	7 04
100 lb			241 96
			242 32
			\$49 64

April 11 Harrison Lane Cr \$ 51 00
To Cash

" H. Gray Cr 9 75
Bill of Mack 30 for Bleaching & Dressing 30 lbs

" Wiles Thayer Cr 22 34
By Selling Thread 450

Contra Cr 14 00
To Cash

1 lb green thread 75

" Brigit Sanigan Cr 5 00
To Cash

Samuel White Cr 13 12
To 22 lb thread

Contra Cr 13 12
By Cash

1853. Boston April

11	Mr. Butler	Cr.	
	For doing Brands		75
	Centra	Cr.	
	To Cash		75

12	Bridget Mc. Hon.	Dr.	
	To Cash		8 00

12	Mrs. Mary Fitz. Patric	Dr.	
	To Cash		4 00

11	Sam. Newcomb	Dr.	
	To 2 Qts Sperm Oil		75

Sweetser Gookin & Co

12	To 6 lb W Thread no 30		15 72	
	" 6 "	32	16 44	
	" 7 "	" 34	20 02	
	" 27 "	" 35	75 54	
	" 26 "	" 36	77 48	
	" 6 "	" 38	18 16	
	" 6 "	Unbleached 30	15 72	
	" 5 "	" 32	13 70	
	" 5 "	" 33	14 00	
	" 6 "	" 36	17 88	
	<u>100 lbs</u>			<u>288 40</u>
				239 37 \$49 03

11	Dr. H. Macy	Cr.	
	To 2 lb Umb Hank no 26		4 76
	" 8 "	" 27	19 52
	" 6 "	" 28	15 00
	" 4 "	" 29	10 24
	" 5 "	White 35	14 60
	" 7 "	Black 26	18 20
	" 3 "	" 27	7 98
	" 4 "	" 28	10 88
	" 6 "	" 29	16 68
	" 2 "	" 31	5 80
	" 1 "	" 32	2 96
	" 2 "	" 33	6 04
	<u>50 lbs</u>		
			106 45 \$25 21

14	Amos Pratt	Cr.	
	By 3/4 of wood @ 4.00		1 50

1853 // (Caston April)

Haughton Sawyer & Co[#] Dr.

12	To 25 lb white cotton	No 36	74 50
"	20 "	" 35	62 00
"	10 "	" 36	29 80
"	4 " Aunt	" 24	9 04
"	3 " "	" 25	6 96
"	3 " "	" 26	7 14
"	20 " "	" 34	57 20
"	5 " Slates	36	16 00
"	5 " Black	34	15 40
			278 04
			230 77
			47 27
5 lb shoe thread No 26 & 39			
<u>100 lb</u>			2 95 \$50.22

Mr Hollinsworth Cr.

By 7 Reams blue paper 2 1/4 lb @ 11 1/2 cts 24 67

Capt L. Drake Cr

By netting thread 4 60

Contra De.

To order at Davidson's 7 94

Anderson Sargent & Co Dr

11	For 2 lb Unt thread	No 26	4 76
"	1 " " "	" 27	2 44
"	1 " " "	" 28	2 50
"	4 " " "	" 29	10 24
"	8 " " "	" 30	20 96
"	4 " " "	" 31	10 72
"	6 " Assorted	" 32	18 96
"	10 " " "	" 35	35 20
"	4 " Black	" 26	10 40
"	3 " " "	" 27	7 98
"	7 " " "	" 28	19 04
<u>50 lb</u>			143 20
			118 85 24 35

J. S. Rowlands

"	2 lb shoe thread	No 27-60	1 20
"	3 " " "	" 28-62	1 86
"	5 " " "	" 30-65	3 25
"	10 " E.D. Blue	" 27-71	7 10
"	3 " Red	" 25-69	2 07
"	2 " " "	" 26-71	1 42
"	3 " " "	" 28-74	2 22
"	1 " " "	" 31-78	78
"	1 " " "	" 33-80	80
"	5 " Ev Blue	" 26-69	3 46
			24 15
"	5 " Small sk	28-314	5 76
"	5 " Ok Blue	28 292	
<u>45 lb</u>			\$27.91 \$29.91

Easton April

// 14

Williamson, Smith & Co.				
To	2 lbs. M ^k thread, No 36	5	96	
"	4 " " " " 28	11	63	
"	1 " " " " 24	2	68	
"	2 " " " " 26	5	60	
"	3 " " " " 30	9	12	
"	1 " " " " 29	2	98	
"	7 " (Orat " " 36	22	40	
"	6 " (State) " 36	19	20	
"	3 " Red " 34	10	50	
"	2 " " " 36	7	24	
"	3 " " " 38	11	22	
"	6 " Lk blue " 36	20	40	
"	5 " " " 40	18	20	
"	5 " Green " 30	15	80	
50th		163	75	\$27 88
		136	10	

Stock	Cr	
To Cash for thread		42
To Cash for Expire on Railroad	Dr	20

//

S Gray & Co. Cr		
By	bleaching 100th bill of April 5.	5 00

Sweetser Gookin & Co. Dr

// 16

To	8 lb white thread no 32	21	92	
"	5 " " " 33	14	00	
"	11 " " " 34	31	46	
"	11 " " " 36	32	78	
"	7 " " " 38	21	70	
"	20 " Amber " 30	52	40	
"	9 " " " 28	22	50	
"	5 " Brown " 30	15	20	
"	10 " " " 32	31	60	
"	10 " " " 34	32	80	
"	4 " Red " 30	13	04	
100th		289	40	
		240	10	\$49 30

//

Munster Young & Co. Cr			
By	Account	11	12
"	Check	172	67

// 18

Julia Smith Cr		
To	Cash	\$20,00

//

A. Belcher Cr		
To	2 lbs. Spinn oil	33

4

Caston April 1855

Gullen, Richardson & Co. Dr

67 lb. w. Cotton	No 30	18	34
12 "	"	28	30 00
5 "	"	30	23 54
1 "	"	40	25 95
6 "	Int.	30	15 72
1 "	5th	24	2 45
1 "	"	25	2 54
16 "	"	25	43 52
1 "	Green	25	2 74
1 "	"	26	2 50
1 "	"	27	2 56
7 "	"	28	20 44
7 "	"	30	21 25
1 "	"	32	3 16
6 "	"	34	19 65
8 "	"	36	27 20
5 "	"	42	18 80
3 "	"	46	12 00
100 lb			296.38
			245.99

\$ 50.39

Jordan Marsh & Co. Dr

9 lb. w. Sewing Cotton	No 28	22	50
7 "	"	30	18 34
20 "	"	36	59 60
15 "	"	38	46 50
5 "	"	42	16 70
5 "	"	26	11 90
6 "	Blue	32	18 96
5 "	"	34	16 40
7 "	"	36	30 60
2 "	"	42	7 52
4 "	Black	28	10 88
3 "	"	44	11 04
11 lb	"	34	50 50
100 lb			361.74
			350.44

\$ 51.30

Mason Mill Dr

10 Wash		55	00
---------	--	----	----

J. Peckham Dr

50 yd Assorted Thread	No 34	33	
-----------------------	-------	----	--

Amison Lane Dr

50 yd Assorted Thread	No 34	34	
-----------------------	-------	----	--

1860

Easton April

Sweetser Cokin H^o Dr.

April 20	To	10 lb	thread	no 36	29 80
"	"	15 "	Red	" 26	38 40
"	"	10 "	"	" 30	30 00
"	"	2 "	"	" 33	5 60
"	"	3 "	"	" 34	8 58
"	"	3 "	"	" 35	8 76
"	"	7 "	"	" 27	17 08
"	"	5 "	Assorted	" 32	15 86
"	"	10 "	"	" 34	32 86
"	"	5 "	"	" 36	17 00
"	"	10 "	"	H " 31	31 00
"	"	15 "	Brown	" 30	45 60
"	"	5 "	"	" 34	16 40
<hr/>					296 82
100 lb					82 40
					248 31
					\$48 46

Merrett & Nicholson Cr.

To	5 lb	Assorted thread	no 36	17 00	
"	4 "	"	" 40	14 56	
"	4 "	O. Blue	" 34	13 12	
"	3 "	"	" 36	10 20	
"	1 "	"	" 42	3 76	
"	1 "	"	" 44	3 88	
"	1 "	"	" 38	3 52	
"	2 "	Brown	" 35	6 68	
"	1 "	"	" 36	3 40	
"	2 "	"	" 37	6 92	
"	1 "	"	" 39	3 58	
"	4 "	"	" 40	14 56	
"	1 "	"	" 46	4 00	
"	1 "	"	" 47	4 00	
"	1 "	Slate	" 33	3 62	
"	4 "	"	" 34	12 32	
"	1 "	"	" 35	3 14	
"	3 "	"	" 38	9 76	
"	1 "	"	" 39	3 88	
"	6 "	Ambr	" 25	13 72	
"	3 "	"	" 29	7 68	
<hr/>					163 26
50 lb					82 40
					133 87
					\$29 39

Cause, April

Maughiten, Sawyer & Co

21	To 5 lb Assorted	No 32 316	15 80	
	10 "	"	34 328	32 80
	2 "	"	36 340	6 80
	4 " Slate	"	34 308	12 32
	6 "	"	36 320	19 20
	5 " Brown	"	38 352	17 60
	5 " Black	"	41 350	17 50
	1 " "	"	86 320	3 20
	10 " Red	"	34 350	35 00
	17 " Umb	"	26 238	40 46
	5 " "	"	24 226	11 30
	15 " White	"	36 295	44 70
	5 " "	"	38 310	15 50
	1 " Umb 4 cord	25-57-57	272 18	
	17 " "	26-59 418	225 90	
	2 " "	27-61 1,22	46 28	46 28
	Totl	5,92		5 92
				\$52 20

22	Amos Pratt	Dr.		
	To Cash		10.00	
23	" Cash		15.00	25 00
"	By Expenses to Boston	Cr.	1.65	

	Philas Thayer	Cr.		
	By Bill of 18th for coloring		11-57 1/2	
	" " " 26th " "		11-29	
	Contra	Dr.		
	To Cash		\$15 00	

	B. B. Ware	Dr.		
	To 207 lb Ropes & Bags 1/4		3 10	
	" 456 " Sweeps " 1/4		5 70	
	Contra	Cr.	8.80	
	By Cash		\$8.80	

	Amos Pratt	Cr.		
	By 2 1/2 ft wood		25 25	
	Horse & Carriage for help		62	

29	J. W. D. Hall	Cr.		
	By 4000 Labels		" "	
	Contra	Cr.	" "	
	To Cash		" "	

May 3	Mason Hill	Cr.		
	To Cash		5 00	
	Amos Pratt	Cr.		
	Horse & Carriage to Mansfield 8 miles		1 00	

1853

Easton, May.

J. Gray & Co Cr

By 35 lb Dressing 100 lb thread of Apr 11 5 00

Vilas Thayer Cr

By Coloring 30 lb thread 18 72

Mary Sherman Cr

By 53 1/2 days work for \$225 20 06
To bill of M. Sherman Cr 2 95

J. W. Cooke Cr

By Netting 144 lb thread for 2 88
Contra Cr
To order at Davidsons 2 88

Wm. J. Young & Co Cr

April 30 One Bale of Texas Cotton @ 17 1/2 94 85
Carting to order 17 95 02

Lucy Sears Cr

By 3 wks & one day 4 00
Contra Cr
To Cash to balance 4 00

Haughton Sawyer & Co Cr

By Check of \$125.74 on Merchants Bank 125 74
Interest on discount 8 02

Sweitzer, Gookin & Co Cr

By Note bearing date March 19th 1853 eight mos from date
Four hundred thirty one dollars 50/100 \$431.51

J. Gray & Co Cr

By Bill of April 18 Dressing 100 lb thread 5 00
" " " " 25 " & blacking 110 lb & Dress salt 6 75

Palmer Austin & Co Cr

By 5 lb w thread no 29	20 48
" 5 " " 31	13 40
" 5 " " 30	13 10
" 5 " " 33	14 00
" 5 " " 36	14 90
" 5 " No. 29	12 88
" 5 " " 30	13 10
" 2 " " 33	5 60
" 5 " " 34	14 30
" 3 " Black 34	15 40
50 lb	137 68
53 1/2	113 77
	<u>\$23.31</u>

Castore May

1558

Anderson Sargent		Ac (Dr)
To 10 lb	Wamb cotton No 26	23 80
" 30 "	" 27	73 20
" 8 "	" 30	20 96
" 2 "	" 29	5 12
" 5 "	" 36	14 90
" 5 "	Assorted " 34	16 40
" 6 "	Red " 34	21 00
" 10 "	White " 36	29 80
" 10 "	" " 38	31 00
" 1 "	Black " 32	2 76
" 4 "	" " 34	12 32
" 4 "	" " 41	13 76
" 1 "	" " 41	3 50
" 3 "	" " 44	11 04
" 1 "	" " 46	3 80
100 lb	83 of	<u>283 56</u>
		235 35
		\$48 21

Sweetser Cookin		Ac (Dr)
To 10 lb	White thread No 36	29 80
" 10 "	" " 38	31 00
" 5 "	" " 41	16 40
" 5 "	Unt. " 32	13 70
" 5 "	" " 34	14 30
" 5 "	" " 31	13 10
" 10 "	" " 36	29 80
" 5 "	" " 38	15 50
" 10 "	Slates " 32	29 60
" 4 "	" " 30	11 36
" 6 "	" " 34	18 48
" 10 "	Drabs " 32	29 60
" 5 "	Brown " 30	15 20
" 10 "	Assorted " 32	31 60
100 lb	83 of	<u>299 44</u>
		248 53
		\$50 91

Cutten Richardson		Ac (Dr)
To 10 lb	Assorted thread No 30	30 40
" 10 "	Slates " 32	29 60
" 5 "	Unt " 27	12 20
" 10 "	" " 25	23 20
" 5 "	" " 26	11 70
" 10 "	White " 30	26 20
" 11 "	" " 36	32 78
" 10 "	" " 28	50 00
" 2 "	" " 34	5 72
" 1 "	" " 27	3 14
" 10 "	" " 40	32 20
100 lb	83 of	<u>287 84</u>
		238 90
		\$48 94

1853

Caston May

Pierce Clark & Co

To 10 lb	White thread	no 29	25 00
" 5 "	"	" 30	13 11
" 10 "	"	" 34	25 00
" 5 "	"	" 31	13 40
" 3 "	"	" 35	5 76
" 5 "	"	" 36	14 90
" 7 "	"	" 35	21 70
" 5 "	"	" 40	16 11
" 3 "	Red	" 32	10 14
" 3 "	"	" 34	10 50
" 4 "	Slates	" 32	11 84
" 5 "	Wb.	" 27	12 20
" 5 "	"	" 25	12 50
" 3 "	"	" 31	5 04
" 5 "	"	" 30	13 11
" 10 "	"	" 39	31 00
" 3 "	"	" 30	14 90
" 4 "	"	" 34	11 44
" 3 "	"	" 40	9 00
100 lb			255 05
			239 10
			16 45 75

C. C. King & Co

To 5 lb	White thread	no 30	13 84
" 5 "	Wb.	" 30	13 11
" 5 "	Dotted	" 34	10 40
" 5 "	Black	" 32	14 80
" 2 "	Co. Blue	" 34	6 30
" 2 "	Brown	" 30	6 08
" 2 "	Slates	" 30	5 05
" 2 "	"	" 32	5 72
" 2 "	Orab.	" 32	5 72
" 2 "	"	" 34	6 11
" 2 "	Green	" 30	6 32
" 2 "	Red	" 30	6 32
" 2 "	"	" 32	6 70
" 2 "	"	" 34	7 00
43 lb			131 00
			107 40
			23 60
			1 55
			25 15

To 3 lb	Ex D Blue shoe thread	no 25-68	2 04
" 1 "	Wb.	" 25-58	55
" 1 "	"	" 27-60	60
" 1 "	"	" 30-65	65
" 1 "	Black	" 29-63	65
7 lb			24 55
50			

Eaton May

Jordan Marsh Ho Dr

5	5 lb white thread	No 26	11	90	
	5 "	"	34	14	30
	10 "	"	36	29	80
	6 "	"	38	18	60
	2 "	"	44	6	92
	2 "	"	46	7	16
	5 "	Ch Blue	34	16	10
	5 "	Black	25	13	60
	3 "	"	30	8	52
	5 "	"	32	14	50
	1 "	"	49	3	56
	1 "	"	41	3	60
	50 lb			149	24
				123	50
					\$25.38

Eaton Leonard Ho Dr

	For 3 lb Shoe thread	lb No. 27-65	1	95	
	" 2 "	" " " 28, 67	1	34	
	" 2 "	" " " 29, 69	1	38	
	" 3 "	" " " 30, 70	2	10	
	" 4 "	E. O. Blue	25	92	
	" 15 "	"	26	74	11 10
	" 1 "	"	27	76	76
	50 lb			21	55

Contra By Cash Cr, 21 55

J. B. Pierce Cr

	For 2 lb lb thread	No 34-286	5	72	
	" 4 "	" 36-278	11	92	
	" 4 "	" 38-310	12	40	
	" 2 "	" 40-322	6	44	
	12			37	45

29 18 \$ 7.30
 05 of for cash 36
 6.94

7 4 lb. Shoe thread Cr
 by Cash 1 84

J. Gray Ho Cr

9 By Bleaching & Dressing 100 lb thread 5 00

J. B. Pierce Cr

By Discount 36
 " Cash 6 94 7 30

Stock Cr

To setting 3 lights of Glass, 18 18

11 10 lb of thread Stock Cr
 By Cash for 10 lb of thread. 6 84

1853

Easton May

R. H. Macy Dr.

9	To 4 lb. Black thread	25	10 16	
	6 "	26	15 60	
	" 4 "	27	10 64	
	" 2 "	28	5 44	
	" 1 "	29	2 75	
	" 13 " Wool	27	31 72	
	" 5 "	29	12 50	
	" 10 "	29	25 60	
	" 5 " White	35	14 60	
	<u>50 lb</u>		<u>129 04</u>	24 52
			104 52	

S. Thayer Dr.

10	To Cash		10 00
----	---------	--	-------

Mason Hill Dr.

	To account of Amos Prath		8 00
--	--------------------------	--	------

Amos Prath Cr.

	By Paying Mason Hill by account		8 00
--	---------------------------------	--	------

Mason Hill Dr.

	To Davidson's bill of May 1st		29 00
--	-------------------------------	--	-------

Joseph Peckham Cr.

	By 41 lbs work in the shop		54 41
--	----------------------------	--	-------

Contra Dr.

	By Davidson's bill of goods		36 07
	" 1/2 lb thread		33

To E. Davidson Cr.

	By Goods to May 1st		212 53
--	---------------------	--	--------

Contra Cr.

	To 3 lb thread		1 74
--	----------------	--	------

Margaret Flood Dr.

	To Cash		10 00
--	---------	--	-------

Mason Hill Cr.

	By 11 1/2 days work in the shop		176 15
--	---------------------------------	--	--------

	" E. Hill work		32 77	209 22
--	----------------	--	-------	--------

Mrs. Mary Fitz Patric Cr.

	By phennak 50 1/4 days		14 81
--	------------------------	--	-------

	" Mary's " 5 1/4 "		8 54
--	--------------------	--	------

	" 18 wks board		24 50
--	----------------	--	-------

	" Nothing 20 lb thread		4 08	51 93
--	------------------------	--	------	-------

Contra Dr.

	To bill of goods at Davidson's		11 59
--	--------------------------------	--	-------

1855

Caston May

Budget Shields	Cr.		
5 1/2 days work		12	87
9 wks. board with one day out		11	05
Nothing 145 lb thread		2	90
Contra	Dr.		
			26 82
To Mr Davidson's bill of goods		1	26

Mrs Blood	Cr.		
By Catharine & Margaret 101 1/4 ds work		25	37
Julia 5 1/2 " "		10	01
27 wks board 4 days out		32	92
Nothing 58 lb of thread		3	16
Contra	Dr.		
			71 46
By Mr Davidson's bill of goods		37	22

Budget Lanigan	Cr.		
For 5 1/2 ds work one ds board out		12	07

Mary Gorman	Cr.		
By 53 1/2 days work one ds board out, 20		20	01
Contra	Dr.		
To J. H. Davidson's bill of Postage 61		3	56
Board 20			20

Cath Gorman	Cr.		
By 40 3/4 " 20 out		7	99
Contra	Dr.		
To Mr bill of goods		4	49

Budget Morrison	Cr.		
By 5 1/2 ds work 20 out		17	96
Contra	Dr.		
By Goods		5	32

Wm J. King & Co	Cr.		
By 2 Bales of cotton 100 roll ea 17 1/2		178	50
baggage to rail road		25	
			178 75

Steck	Cr.		
By Cash for bill of thread to J. H. Bayles 19 lb		11	52

L. Pratt	Cr.		
By cutting 1000 lbs of thread		3	70

J. Davidson	Dr.		
To 1 lb 3/4 thread no 32			64

1953

Eastern May

Pierce Clarke & Co

13	To 25 lb	secd Unt-thread No 22		15 40
"	22 "	" " " 24	19 72	
"	5 "	Black " 25	12 70	
"	5 "	Red " 32	16 70	
"	5 "	Green " 27	14 30	
"	5 "	" " " 26	14 00	
"	24 "	Drab " 30	11 36	
"	2 "	Slates " 34	6 16	
"	5 "	Assorted " 31	15 50	
"	3 "	Wnt " 26	7 14	
"	2 "	" " " 27	4 55	
"	2 "	" " " 29	5 12	
"	1 "	" " " 32	5 48	
"	2 "	" " " 35	5 84	
"	4 "	" " " 40	12 88	
"	4 "	Slates " 30	11 36	
"	100 lb		113 34	32 87
			160 47	15 40
				48 21

Gutten Richardson & Co

13	To 10 lb	White thread No 31	26 20	
"	10 "	" " " 42	33 40	
"	10 "	Assorted " 30	30 40	
"	10 "	" " " 32	31 00	
"	10 "	" " " 31	31 00	
"	3 "	Wnt " 24	6 78	
"	7 "	" " " 25	16 24	
"	10 "	" " " 26	23 80	
"	12 "	" " " 28	30 00	
"	4 "	" " " 32	10 96	
"	4 "	" " " 35	12 40	
"	10 "	Black " 25	25 40	
"	100 lb		278 18	47 30
			230 88	

Haughton Singer & Co

12	To 20 lb	white cotton thread No 36	59 60	
"	15 "	" " " 38	46 50	
"	2 "	" " " 40	6 44	
"	3 "	" " " 42	10 02	
"	2 "	" " " 44	6 92	
"	3 "	" " " 46	10 74	
"	5 "	Green " 32	15 80	
"	5 "	" " " 36	17 00	
"	5 "	" " " 35	17 60	
"	10 "	Asst " 34	32 80	
"	5 "	Green " 34	17 00	
"	5 "	" " " 36	17 00	
"	2 "	Black " 34	10 40	
"	5 "	" " " 36	17 00	
"	10 "	Wnt " 34	28 00	
"	100 lb		397 92	54 39
			265 53	

Eastern May

Anderson, Durgent & Co (Dr)

10 lb	Ant thread No 34	28	60
10 "	" " " " 36	29	80
5 "	" " " " 42	16	71
5 "	" " " " 44	17	80
10 "	" " " " 25	23	20
1 "	" " " " 28	25	00
6 "	Stak " " 36	17	20
5 "	" " " " 35	16	80
1 "	" " " " 41	20	64
3 "	" " " " 42	11	65
3 "	Red " " 34	17	50
6 "	" " " " 36	21	72
1 "	" " " " 40	3	56
5 "	" " " " 42	11	74
5 "	C. S. Luc " " 34	16	70
4 "	" " " " 40	14	50
6 "	" " " " 36	20	40
100 lb		314	10
		100	71

53 40

C. E. White & Co (Dr)

5 lb	Ant thread	46	34	14	30
5 "	" " "	"	36	14	90
5 "	" " "	"	40	11	10
2 "	men	"	24	6	50
2 "	"	"	31	7	84
2 "	red	"	36	7	24
2 "	"	"	35	7	45
2 "	"	"	40	7	72
5 "	Ant	"	36	17	00
2 "	Stales	"	34	6	16
1 "	"	"	31	3	20
1 "	men	"	32	6	32
1 "	"	"	34	3	25
2 "	stuc	"	30	6	05
2 "	"	"	32	6	32
1 "	"	"	36	6	50
2 "	"	"	40	7	25
100 lb				144	07
				11	1
				22	13
10 lb Ant thread No 34				3	34
				27	77

21 77

Walker Shaw & Co (Dr)

32 lb	Ant thread Shoe thread No 26	18	88
8 "	" " " " 25	4	56
6 "	" " " " 27	3	78
4 "	" " " " 30	2	60
50 lb		29	82

Eastern May

1573

10 // D. Thayer Cr
 For Coloring 110 lb 7 55
 Contra Cr
 By Cash 32 75

// Mary Banigan Cr
 By 64 days work 16 00
 Contra Dr
 By Goods to Mr Davidson 2 40
 " Cash to Balance acct 12 66

// Thiersten & Nicholson Cr
 By 2 1/2 Gallons Oil 134 36 85

17 // Budget Shields Cr
 To Cash 25 00

// Q. S. W. Haskell Cr
 To 39 lb Cotton thread 16 57
 Contra Cr
 By Cash 16 57

// Vaughten Singer Cr
 To 10 lb white thread No 34 25 00
 " 25 " " " 36 14 50
 " 5 " " " 35 15 50
 " 2 " " " 42 6 60
 " 3 " " " 45 11 10
 " 3 " " " 24 6 75
 " 7 " " " 26 16 66
 " 5 " " " 13 11 50
 " 8 " " " 35 24 50
 " 7 " " " 40 22 54
 " 3 " Brown " 30 7 12
 " 2 " " " 32 6 32
 " 5 " " " 34 16 40
 " 3 " " " 34 15 40
 100 lb 82% 266 90 45 35
 " 7 " Shoe thread no 26 @ .59. 5.31 5 26
 " 1 " " " 30 @ .65 - 65 5 16
 \$51.34

// S. Gray Cr
 By 3 lbs Oil 3 75

18 // T. J. Davidson Cr
 To one lb Cr Blue thread No 40 70

	Craven	Thernton	Nickelore	
1			No 24	7 04
1			" 25	7 25
2			" 16	7 14
4			" 27	10 24
1			" 28	7 50
4			" 30	10 48
" 2			" 32	5 48
" 3			" 31	5 04
" 7			" 33	19 60
" 1			" 34	5 72
" 2			" 35	5 76
" 2			" 36	5 96
" 2			" 37	6 08
" 1			" 38	3 10
" 2	Ch. line		" 34	16 40
" 3	"		" 35	10 12
50th		827		<u>137 54</u>
				<u>113 02</u>
				\$ 24 82

Sweet Bee Gookin Co. Cr.				
10lb	White thread	No	32	27 40
" 5	"	"	34	14 30
" 5	"	"	36	14 90
" 10	"	"	38	31 00
" 2	"	"	42	16 70
" 2	Hub	"	14	11 30
" 2	"	"	34	14 30
" 2	Green	"	30	15 20
" 10	"	"	34	32 50
" 10	Crabs	"	32	19 60
" 15	Wales	"	27	44 50
" 2	Wales	"	30	15 20
" 2	"	"	34	16 40
" 2	"	"	31	15 50
10lb				<u>211 50</u>
				218 11
				50 83

19	See Samples	Cr	
1/2	Cash for thread		5 50
11	Sample Sewell	Cr	
1/2	Cash		7 30
11	Costa	Cr	
1/2	Sample to Boston		1 50
20	Gatharine German	Cr	
1/2	Cash to Baltimore		8 52
	Postage		11

Easter May

24	Mason Hill Cr	To Cash	5 00
"	Budget McKen Cr	To Goods at Butt & Kingman	7 53
"	Julia Smith Cr	To Butt & Kingman	7 23
"	Mrs Mary Fitz. Patric Cr	To Cash	20 00
25	H. Thayer Cr	To Cash	20 00
26	Budget Lanigan Cr	To Cash	5 00
"	L. Newcomb Cr	To 2 qts sperm oil	75
27	C. E. King Hen Cr	To 8 lb. white thread No 30	20 96
"	"	" 8 " " 32	21 92
"	"	" 8 " " 34	22 88
"	"	" 8 " " 35	24 80
"	"	" 8 " " 40	25 76
"	"	" 5 " " Unk.	15 50
"	"	" 5 " " Black	15 40
"	"	" 5 " " "	16 60
"	"	" 5 " " "	17 20
"	"	" 5 " " Asst	15 80
"	"	" 2 " " "	7 28
"	"	" 1 " " Brown	3 28
"	"	" 2 " " "	6 80
"	"	" 2 " " "	7 28
"	"	" 2 " " Crab	7 12
"	"	" 1 " " Slate	3 20
"	"	" 3 " " "	10 32
"	"	" 2 " " "	7 52
		<u>80 lb</u>	<u>249 62</u>
		32 96	<u>204 68</u>
			44 94
"	"	6 " 4 cord blue shoe cotton No 26, 74	4 44
"	"	3 " " " " 27, 75	2 25
"	"	2 " " " " 28, 76	1 52
"	"	1 " " " " 30, 78	78
"	"	4 " " " " 30, 68	5 44
		<u>100 lb</u>	<u>59 37</u>
			59 37

Easton May

1852

27

Aughton Sawyer Ac Pt		
To 5 lb White Thread	no 34	14 30
" 5 "	" 36	14 90
" 10 "	" 38	31 00
" 10 "	" 40	32 20
" 5 "	Blue	34 26 24
" 10 "	"	36 34 00
" 10 "	"	40 36 40
" 9 "	Yant	28 22 50
" 5 "	"	32 13 70
" 5 "	White	42 16 70
" 3 "	Yant	30 7 96
<u>80 lb</u>		
	83%	249 50
		207 33
" 10 lb 4 cent Yant	no 24	56 42 47
" 5 "	"	26 59 5 60
" 2 "	"	28 02 4 72
<u>20 lb</u>		1 24
<u>100 lb</u>		\$54 03

28

Anderson Dargent Ac Pt		
To 4 lb White Cotton	no 36	11 92
" 4 "	" 40	12 55
" 12 "	" 42	40 08
" 15 "	Yant	26 35 70
" 10 "	"	27 24 40
" 5 "	"	28 12 50
" 5 "	"	36 14 90
" 10 "	"	38 31 00
" 2 "	"	42 6 65
" 3 "	"	44 10 38
" 7 "	Black	26 18 20
" 3 "	"	28 8 16
" 2 "	"	34 6 16
" 3 "	"	38 9 76
" 5 "	"	40 17 20
" 5 "	Red	38 18 70
" 1 "	"	42 3 98
" 4 "	"	44 16 40
<u>100 lb</u>		292 20
		248 33

50 87

J. Pratt	Cr	
" Postage		13
Mrs Pitts Duties	Dr	
" Postage		32
J. Richardson	Cr	
" Postage		64

1853

Eastern May

27	Gutten Richardson Ho Cr.		
	5 lb White thread No 30	20	96
	5 " " " 32	13	70
	10 " " " 34	28	66
	10 " " " 36	29	80
	17 " " " 38	52	70
	5 " " " 40	16	10
	5 " " " 42	16	70
	16 " Black " 25	40	64
	5 " 41st " 30	15	20
	6 " 41st " 26	14	23
	4 " " " 32	10	76
	4 " " " 33	11	20
	5 " " " 34	14	30
	<u>100 lb</u>		<u>285 14</u>
	53%		48 48
	Costing By Rail Road Settled to June 1--		<u>236 66</u>

Stock - Cr.
To Postage to March 31 1 60

Mo Stock - Cr.
To Cash 20 00

June 1 Paid to Tho's Dean Cash 35

J. Peckham Cr.
To Cash 10 00

"	Gutten Richardson Ho Cr.		
	To 10 lb Assorted thread 32	31	60
	" 10 " White 30	26	20
	" 15 " " 32	41	10
	" 10 " " 36	29	80
	" 10 " " 38	31	00
	" 5 " " 42	16	70
	" 15 " 41st 26	35	70
	" 15 " " 27	36	60
	" 10 " " 28	25	00
	<u>100 lb</u>	<u>273 70</u>	
		227 17	\$46.53

"	Anderson Sargent Ho Cr.		
	To 30 lb 41st No 26	71	40
	" 45 " " " 27	109	80
	" 15 " " " 28	27	10
	" 5 " " " 29	13	80
	" 5 " " " 30	13	10
	<u>100 lb</u>	<u>235 20</u>	
	53%		39 99
		195 21	\$39 99

Eastern Time

Wool Howe Mills

To	10 lb	Blue	No 34	32	80
"	10 "	"	" 36	34	00
"	5 "	Went	" 26	11	90
"	10 "	"	" 27	24	40
"	2 "	"	" 31	5	30
"	1 "	"	" 30	2	62
"	1 "	"	" 32	1	74
"	1 "	"	" 33	2	50
"	1 "	White	" 33	2	50
"	4 "	"	" 34	10	44
"	5 "	Black	" 32	13	70
<u>50 lbs</u>				83	56
				119	15
				\$24 41	

Shalaker Wm Co Cr

To	22 lb	Went	Shutthread	24	12	32
"	14 "	"	"	25	7	95
"	1 "	"	"	26	5	31
"	5 "	"	"	28	3	10
<u>50 lb</u>						\$28 71

Jewett, Tebbell's Ho Cr

To	11 lb	Black thread	No 38	36	52
"	5 "	"	" 36	16	00
"	8 "	dk blue	" 40	29	12
"	1 "	"	" 42	3	70
"	5 "	brown	" 38	17	60
"	1 "	"	" 42	3	70
"	4 "	"	" 44	15	52
"	10 "	Red	" 35	37	40
"	5 "	Slates	" 40	17	20
<u>50 lb</u>				83	88
				146	51
				\$30 07	

Haughton Sawyer Ho Cr

By Discount	9	58
" Cash (check)	150	18

Wenther Gookin Co Cr

By note dated May 12 th 8 mos	101	74
------------------------------------------	-----	----

Joseph Peckham Cr

To Order on Wm Kingman	15	00
------------------------	----	----

W. H. Davidson

To 2 lb thread	1	20
----------------	---	----

6

Gave note to J. Peckham of \$64.00
 with interest after 90 days
 for spinning frame

Canton June

18	// 4	C. J. Holmes Cr.	
		To 1 lb. Blue Shothread	24 72
		" 5 " "	25 3 65
		" 6 " "	26 4 44
		" 8 " Black	24 5 28
		" 1 " "	25 67
		" 1 " Orange	25 75
		" 3 " "	26 2 28
		" 5 " "	27 3 85
		" 3 " Yellow	24 2 22
		" 12 " "	25 9 00
		" 5 " "	26 3 80
		<u>50</u> Nett, 6 mo ¹ / ₄	<u>36 66</u>
		Williams & Smith Cr.	
	// 4	To Check on North bank	90 66
		" Discount	4 77
		Geo. Vaughan Cr.	
	//	To 7 lb thread	4 52
	// 6	Amos Pratt Cr.	
		Horse & carriage to Canton	1 50
		" " " G. Bridgewater	1 25
		" " " G. Abington	1 62
			<u>\$4, 37</u>
	// 9	Bridget Weston Cr.	
		To Cash	5 00
		Stock Cr.	
		By Cash for 6 lb thread A. B. (1)	4 46
	//	A. Pratt Cr.	
		To Cash	45
		Joseph Thompson Cr.	
	//	To 5 lb thread	3 50
		By Cash	Cr 3 50
		Stock Cr.	
		To Cash for Alcohol	73
	16	By Cash	Cr.
	// 10	Mason Hill Cr.	
		To Cash	5 00
	// 13	J. Peckham Cr.	
		To Cash	4 00
	//	A. Pratt Cr.	
		By Expenses to	1 50

Caston June

14) Pierce Clarke Ho Dr
 To 31 lb Wool Hoe Thread No 24 21 03
 " 4 " " " " 25 69 2 76
 " 12 " " " " " 26 70 5 40
 " 3 " " " " " 27 71 2 13
 - 50 lb. \$34,37

15) J. J. Reynolds Cr
 To 15 lb Assorted thread No 36 7 69

16) A. Pratt Cr
 By Expences to Providence 2 15
 Contra Dr
 To Cash 25 00

17) W. J. King Ho Dr
 To Sweetser Goodin Co Note due Nov 19 431 51
 " Sweetser Goodin Co " " Jan 12 101 74
 \$533 25

18) Lyman Phillips Cr
 For Char. Phillips work to April 24 2 50
 By order on J. Kimball

19) A. Pratt Cr
 By sending Char Phillips 3 pks 7 00

20) J. Kimball Cr
 For paying Order to Lyman Phillips 2 50

21) Wm. J. King Cr
 By 1131 lb Cotton in 17 pks 197 13
 By charge to Rail Road 25

22) Mary Gorman Cr
 To Cash 6 00

23) Wm. Henry Cr
 For 1 1/2 ds work in May for 75 1 12
 " Wm. Henry 4 ds for 33 1 33 2 45
 Contra Dr
 To order drawn on J. Kimball 1 82

24) J. Kimball Cr
 By paying Wm Henry 1 82

25) Mrs. Shields Cr
 By holding thread 3 80
 Contra Dr
 By order on Davidson 3 80

185

Cotton, June

20	Sweetser Gookin Ho Co		
To 10 lb	Green	No 30	31 60
" 10 "	"	" 34	34 00
" 10 "	"	" 36	35 20
" 10 "	"	" 40	37 60
" 10 "	Red	" 32	33 50
" 10 "	"	" 34	35 00
" 10 "	"	" 36	36 20
" 10 "	"	" 40	38 60
" 6 "	Assta	" 36	20 40
" 10 "	"	" 38	35 20
" 4 "	"	" 44	15 52
<u>100 lb</u>		83 ofo	<u>353 12</u>
			293 08
			<u>60 04</u>

Cotton Richardson & Co			
To 10 lb	white thread	No 30	26 20
" 20 "	"	" 26	47 60
" 20 "	"	" 27	48 80
" 10 "	"	" 30	26 20
" 19 "	Assorted	" 36	64 60
" 11 "	"	" 42	41 36
" 10 "	"	" 44	38 80
<u>100 lb</u>			<u>293 56</u>
			243 65
			\$54.72
			49 91
			<u>\$42.91</u>

R. H. Macy			
To 11 lb	best thread	27	21 84
" 9 "	"	28	22 50
" 5 "	"	30	13 10
" 8 "	Black	24	19 84
" 2 "	"	26	5 20
" 2 "	"	27	5 32
" 7 "	"	28	19 34
" 5 "	"	29	13 90
" 1 "	"	30	2 84
<u>50</u>		81 ofo	<u>128 93</u>
			104 43
			<u>\$24.50</u>

J. Peckham Dr
 To one bl Potatoes (by D. Belcher) 1 51

Daniel Belcher Cr
 By 1 bl Potatoes (to Peckham) 1 51

20 A. Pratt Cr
 By twisting 2899 lb thread 28 99
 " Horse & Carriage & Expenses to Providence 1 87 \$30.86
 Contra Dr
 To 12 lb cotton waste 72

Customs June

Anderson Sargent & Co		
15 lb	W. thread	No 30 39 30
"	25 "	" 38 77 50
"	3 "	" 40 9 60
"	2 "	" 42 6 68
17 "	Black	" 24 42 16
1 "	"	" 26 2 60
2 "	"	" 27 5 32
3 "	"	" 28 13 60
4 "	"	" 30 11 36
1 "	"	" 34 3 05
		<u>211 46</u>
		175 51
		35 95
5 lb	Shoe thread	25-75 3 75
10 "	"	26 76 7 60
9 "	Unbleached	24 62 5 58
		<u>\$52 88</u>

Pierce Clarke & Co Do.

7 1/2 lb	St. thread	No 32 41 14
3 "	"	" 34 9 24
25 "	"	" 36 80 00
4 "	"	" 38 9 96
5 "	"	" 40 17 20
12 "	Black	" 32 35 52
11 "	"	" 36 35 20
14 "	"	" 38 46 48
3 "	"	" 40 10 32
10 "	Db	" 32 29 60
100 lb		<u>314 96</u>
		261 41
		53 55
1 lb	White	No 34 2 86
15 "	"	" 38 55 80
1 "	"	" 40 3 22
5 "	"	" 42 16 70
12 "	Red	" 34 42 00
25 "	"	" 36 90 50
3 "	"	" 42 11 74
5 "	Black	" 40 17 20
5 "	D. Blue	" 36 17 00
5 "	A. Sooted	" 38 17 60
10 "	W.	" 30 26 20
		<u>301 02</u>
		247 84
		53 18
10 "	Good Black	" 27 72 7 20
100 lb		<u>58 33</u>

Capt L. Drake Do
 30 1 qt Spinn oil 37

15 Glock Co
 25 Cash for thread sold to Obed. Harlow 5 46

1851

Custom Invoice.

23	Haughton Sawyer & Co Dr.		
	To 10 lb 3/4 Shee thread No 28	28.70	7 00
	" 10 " Blue " " " 24	72	7 20
	" 10 " " " " " 26	74	7 40
	" 10 " Numb " " " 28	66	6 60
	" 10 " " " " " 30	88	6 80
	<u>50 lb</u>		<u>35 00</u>
	" 12 " Numb " 30		31 44
	" 4 " " " 32		10 96
	" 5 " " " 36		14 90
	" 2 " Brown " 34		6 56
	" 5 " " " 35		17 60
	" 11 " Assorted " 36		37 40
	" 11 " " " 38		38 72
	<u>100 lb</u>		<u>157 58</u>
			<u>130 79</u>
			26 79
			35 00
			<u>\$61 79</u>

24	Putton Richardson & Co Dr.		
	To 10 lb white thread No 36	29 80	
	" 5 lb " " " 30	13 10	
	" 10 " Numb " " 24	22 60	
	" 10 " " " " 26	23 50	
	" 15 " " " " 27	36 60	
	" 15 " " " " 28	37 50	
	" 10 " Black " " 24	24 80	
	" 5 " Assorted " " 38	17 60	
	" 10 " " " " 40	36 40	
	" 10 " " " " 44	38 50	
	<u>100 lb</u>		<u>281 00</u>
			<u>233 23</u>
			<u>\$47 77</u>

	Thatcher Shaw & Co Dr.		
	To 80 lb 1/2 4 cord Shee thread 24	49 60	
	" 3 " Blue 4 cord " " 24	2 16	
	" 7 " " " " " 25	5 11	
	<u>90 lb</u>		<u>56 87</u>

	Silas Shayer Cr		
	For Coloring thread taken May 16		21 72 1/2
	" " " " " 25		17 45
	" " " " " 30		21 20
			<u>\$60 37 1/2</u>

	Joseph Parkham Cr		
June 29	By 47 3/4 work	81	63 67
	Contra		
May 1	To 1/2 4 cord Shee thread		58 7
" 15	" " " " "		4 61
June 20	" " " " "		10 25

Easton June

124	W. Davidson Dr	
	2 lb. White thread No 38 & 38.	1 16
111	Luther Cune Cr	
	49 1/2 lb. Manila Paper @ .10	4 95
	37 " " " " .09	3 33 \$ 8.28
131	W. Thayer Cr	
	3 lb. Cotton 30 thread	3 1 5/8

~~By Cash of Co to
 5 lb. of the 7th Colored the 16th 5 lb. 3/4 lb. 250
 50 lb. of 1000 \$4.25~~

127	Dutton Richardson & Co Dr	
	To 10 lb White cotton No 30	26 20
	" 7 " " " 32	19 18
	" 10 " " " 34	28 60
	" 15 " " " 36	44 70
	" 2 " " " 44	10 38
	" 5 " " " 46	17 90
	" 10 " Assorted 44	38 80
	" 15 " Tent 26	35 70
	" 15 " " 27	36 60
	" 11 " " 28	25 00
	<u>100 lb</u>	<u>283 06</u>
		234 93 48 13

30	Amos Pratt Dr	
	To Cash	5 00
	Centra Cr	
	Expence to Boston	1 72
	" Buying Butter	12 \$1.87

July 14	Anderson Sargent & Co Dr	
	To 20 lb 4000 White thread No 25	12 60
	" 28 " " " 26	17 22
	" 25 " " " 27	16 25
	12 " " " 28	7 92
	1 " " " 29	8 04
	2 1/2 lb " " 24	1 24
	<u>75 lb</u>	<u>67 37</u>
	" 27 lb " Blue shoe thread No 25	19 71
	" 41 " " " 26	30 34
	" 10 " " " 28	7 60
	" 10 " " " 29	7 70
	" 11 " " " 30	7 80
	<u>98 lb</u>	<u>73 15 73 15</u>
	<u>196 lb</u>	<u>\$140.52</u>

Returned

Eastern July

1553

1	Swabia	Cochin	No 10		
To	38 lb	Ant	thread	No 30	29 56
"	8 "	"	"	32	21 92
"	12 "	"	"	34	34 32
"	11 "	"	"	36	32 78
"	7 "	"	"	38	21 70
"	15 "	"	"	42	60 12
"	6 "	"	"	34	17 16
-	100 lb			83%	287 56
					<u>238 67</u>
					48 89

"	28 lb	Brown	"	30	85 12
"	11 "	"	"	32	34 76
"	14 "	"	"	34	45 72
"	12 "	"	"	36	40 80
"	9 "	"	"	38	31 68
"	5 "	"	"	40	29 12
"	3 "	"	"	42	11 28
"	5 "	Slater	"	30	14 20
"	5 "	"	"	32	14 80
"	5 "	"	"	36	16 00
-	100 lb			83%	323 68
					<u>268 65</u>
					55 03
					\$103 92

Haughton Weaver Co
 July 1 // By Check on Merchants Bank 58 09
 Discount - 3 70

Obad Harlow Dr
 To bill of thread 4 77

Mason Hill Cr
 June 29 To Cash 15 00
 off Joseph Peckham Dr
 To Cash to balance out 21 52

Mrs Sedham Cr
 By Knotting thread to June 4 48

July 2 // Mason Hill Cr
 To Cash 31 00

Amos Pratt Cr
 By Horse & Carriage to Sharon 1 00

Eastern July

1852
 July 5 Vilas Flayer Dr
 To Cash by S. P. Flayer 100.00
 Contra Cr
 By taking 110 lb thread 7 13

July 24 To Belcher Cr
 To 1. 26 p. 10. 33

July 17 To Drake Cr
 To 1. 27 p. 10. 37

July 10 Budget Lanigan Dr
 To Cash \$ 10.00

July Mary Fitz Patric Cr
 To John's work 50 1/4 day 12 56
 " " 4) " 5 30
 " Knottling 354 lb thread 7 08
 " Boarding John (at 345 p. wk 12 56
 " " " 125 " 10 36
 " Extra work 1/2 hr 2 05

Contra Cr \$ 52 94
 To Bill of Goods in May 3 55
 " " " " June 3 23 6 78

July Mrs C Freeman Cr
 To 3/4 lb thread 37 lb @ .02 7 42
 " Boarding Bridget M. Leon 17 1/2 wks 21 50
 " work in May 16 1/2 day 9 70
 " " " June 10 " 6 00 45 20

Contra Cr
 To Goods in May the 1st 20 54
 " " " June 6 35 \$ 36 92

July Mrs. Chase Cr
 To Knottling thread in Mar, Apr, May & June 37 lb 7 48

July Mrs. M. Wood Cr
 To Mary out in May for 47 days 12 25
 " " " " 47 " 11 88
 " Julia " " 45 1/4 8 77
 " Knottling 225 lb thread 4 50
 " Board 29 53 \$ 66 90

Contra Dr
 To Davidson's Bill of Goods in May 28 72
 " " " June 16 22 44 94

1853

Easton July

July 1

Bridget Shields Cr.
 By work 49 days 12 25
 " Board " 10 21 22 46
 Contra Dr
 To Goods of Davidson in May & June 2 22

Bridget McLean Cr.
 By 32 1/2 days work in May & June 13 54
 Contra Dr
 By 3 wks Board 3 75
 " Goods in May & June 3 53 7 28

Bridget Langan Cr.
 By 46 3/4 days work 11 69
 Contra Dr
 By Goods of Davidson in May & June 11 71

Mrs Keatham Cr.
 By Boarding Bridget Langan 12 3/4 wks
 or 20 1/4 wks 25 36

Ellen Randall Cr. 12 49
 Contra Dr
 To Mr. Still's account 4 69

Mason Still Cr.
 By Paying Ellen Randall 4 69

Hannah Perry Cr.
 By Spinning thread in May 56
 " " " in April 1 30

Mrs Smith Cr.
 By Spinning 110 lb thread 2 20

Sarah Cooke Cr.
 By Spinning 107 lb thread 2 14
 Contra Dr
 To Ouler on Davidson 2 14

John Welsh Cr.
 By Spinning 327 lb thread 6 54

Mason Still Cr.
 By twisting 10 57 lb thread 10 81

A. Pratt Cr.
 By twisting 622 lb thread 6 22

Eastern July

11 // Mrs Pratt Cr
To Cash 10 00

12 // S. Gray Ho Cr
By Bleeding & Dressing thread spms 21 90

14 // James Needham Dr
To order on Davidson 34 84

13 // Ellen Randall Cr
To Cash 7 00

A. Pratt Cr

24 // By Horse Carriage to Marshfield 3 00

26 // " " " " Sharon for Newcomb 1 50
" " " " " " " " " " 3 95

July // Mrs Fitz Patric Cr
To Cash 13 00

13 // Capt. S. Drake Cr
To Maxon Hill 2 1/2 days work 3 75
" Going for Newcomb 25

11 // Mrs Chase Cr
To order on Davidson 10 68

14 // J. S. Rounds Cr
By Goods to No. Hill 3 00

11 // Museon Hill Cr
To Goods of J. S. Rounds 3 00

Stock Cr
By Cash of Mr Harlow for thread 4 75

1 // Pratt Cr
By " " " " July 12 miles 1 50
Expenses 18

11 // Mrs Chase Cr
By " " " " 1 76
Contra Cr
By order on Davidson 1 76

11 // S. M. Newcomb Cr
By account 53 06
Contra Cr
By order on J. Kimball 53 06

1853 / Easton July

14	Sutton Richardson & Co Dr.			
	To 25 lb	Ant	no 25	58 00
	" 25 "	"	" 26	59 50
	" 36 "	"	" 27	57 57
	" 9 "	"	" 28	22 50
	" 5 "	"	" 30	13 10
	100 lb			<u>240 74</u>
				197 78
				40 96

"	80 lb	Assorted	no 34	262 40
"	10 "	"	" 38	35 20
"	10 "	"	44	35 50
	100 lb			<u>336 40</u>
				279 21
				57 19
				<u>\$98 15</u>

"	E. J. Holmes Dr.			
	To 6 lb	Yellow	Shoe thread	no 26
	" 14 "	"	"	" 28
	" 10 "	"	"	" 30
	" 1 "	Orange	"	" 25
	" 3 "	"	"	" 27
	" 12 "	"	"	" 25
	" 5 "	"	"	" 29
	" 17 "	"	"	" 30
	" 4 "	Black	"	" 28
	" 5 "	Red	"	" 25
	" 4 "	"	"	" 26
	" 4 "	"	"	" 27
	" 7 "	"	"	" 28
	" 5 "	"	"	" 30
	100 lb			<u>77 97</u>
				\$77 95

"	Pierce, Clarke & Co Dr.			
	To 14 lb	White	thread	no 30
	" 7 "	"	"	" 34
	" 14 "	"	"	" 36
	" 11 "	"	"	" 38
	" 3 "	"	"	" 32
	" 21 "	Assorted	"	" 34
	" 5 "	"	"	" 36
	" 2 "	"	"	" 38
	" 3 "	"	"	" 40
	" 4 "	Obs	"	" 32
	" 6 "	Blue	"	" 32
	" 5 "	"	"	" 36
	" 5 "	"	"	" 40
	100 lb			<u>316 58</u>
				257 78
				\$52 80

16 Mrs. Mary Flood Dr
 20 Cribb's Inf. Gunball 20 00

62

1855

Easton July

Sweetser Gookin & Co De.			
No	10 lb. white thread	No 32	27 40
"	18 "	" 36	53 64
"	23 "	" 38	71 30
"	17 "	" 40	54 74
"	2 "	" 42	6 68
"	5 " Assorted	" 32	15 18
"	10 "	" 34	32 80
"	5 "	" 36	17 00
"	5 "	" 38	17 60
"	5 "	" 40	18 20
100 lb			315 16
			<u>261 58</u> \$53 58

Dutton Richardson & Co De.			
No	16 lb. Blk cotton	No 25	40 64
"	22 "	" 26	57 20
"	14 "	" 27	37 24
"	12 "	" 28	32 64
"	6 "	" 30	17 04
"	5 " White	" 32	13 70
"	5 "	" 36	14 90
"	10 "	" 38	31 00
"	10 "	" 40	32 20
100 lb			276 56
			<u>229 54</u> \$47 02

R. H. Macy De.			
No	15 lb. Nuts thread	No 27	36 60
"	7 "	" 28	17 50
"	8 "	" 30	20 96
"	10 " Black	" 27	26 60
"	10 "	" 28	27 20
50 lb. 50%			128 86
			<u>104 37</u> \$24 49

C. C. King Co	
By Cash	137 68
By Discount	7 25

Lowell Filberts Co	
By Cash	191 83
By Discount	11 10

Palmer Austin Co	
By Cash	44 54
By Dis	1 37

Eastern July

17 1/2 // 1/2 M to Burroughs Co
 By Cash 24 00
 (Dis) 12

// to Pratt Co
 By Cash \$ 58.00

// Pierce Howe & Co
 By Cash (receipts) 23 36
 (Dis) 1 22

Haughton Hawyer & Co

22	10 lb	Ambr thread	No 30	13 10	
"	15 "	"	" 32	41 10	
"	15 "	"	" 34	42 90	
"	10 "	"	" 36	29 80	
"	5 "	"	" 38	15 50	
"	5 "	Brown	" 32	15 80	
"	5 "	Blue	" 40	18 20	
"	3 "	States	" 32	5 85	
"	3 "	"	" 34	9 24	
"	8 "	"	" 36	25 60	
"	8 "	"	" 35	26 50	
"	5 "	Assorted	" 32	15 80	
"	10 "	"	" 34	32 80	
"	3 "	"	" 40	10 92	
<u>100 lb</u>				306 20	52 06
				254 14	

"	15 lb	Blue shoe thread	No 24	10 80	
"	10 "	"	" 26	7 40	
"	6 "	"	" 28	4 56	
"	5 "	"	" 30	3 90	
"	4 "	"	" 27	3 00	
"	20 "	Ambr	" 24	12 40	
"	13 "	"	" 26	8 32	
"	3 1/2 "	"	" 28	1 98	\$52 36
<u>76 lb</u>					

"	5 lb	Blk cord	No 32	14 80	
"	4 "	"	" 34	12 32	
"	3 "	"	" 38	9 96	
"	5 "	"	" 40	17 20	
<u>17 lb</u>				54 28	9 23
<u>93 lb</u>				45 05	\$61.59

A. Pratt Co
 By 117 hours work of Granville & others in Mill & Co's paper \$ 5 87
 21 " Expences to Boston 2 50
 28 " Horse & Carriage to Pautucket & Expences 2 50

Wm. S. Sully

Wm. S. Sully (Dr.)		Cr.	
15 lb	Shoe thread no 24	7	30
8 "	" " " " 25	5	04
2 "	" " " " 27	1	30
6 "	Orange " " 24	4	44
6 "	" " " " 26	4	56
3 "	Yellow " " 24	2	22
3 "	" " " " 26	2	25
6 "	Red " " 24	4	44
6 "	" " " " 28	4	65
26 "	Blue " " 24	14	40
3 "	" " " " 27	6	00
2 "	" " " " 28	1	52
2 "	Blk " " 24	1	32
1 "	" " " " 27		69
3 "	" " " " 28	2	10
77 lb		64	29
			64 29
10 "	White Flank no 28	25	00
100 "		20	50
			4 50
			\$68.79

Mr Flood Cr. 1 70

Dr. J. Davidson Cr.
 Do 1 lb Crab no. 40 66
 " 1 " Brown " 40 70

21 Stock Cr.
 37 Cash for 1 Gall. Oil of Sweet Almonds 1 34

Bridget Shields Dr.
 70 Cash 6 00

Mr. J. Howard Dr.
 10 lb thread 7 12

Capt. H. Cooke Cr.
 1 qt. Sperm Oil 37
 1 " " " 37

Cr. S. Sully Cr.
 10 1/2 Sperm Oil 54

Margaret Flood Cr.
 Do Cash paid June 17th 3 50

1853

Coston July

21	Pierce, Howe & Co	Dr		
	To 10 lb Aunt No. 26		23	80
	" 5 " " " 30		13	10
	" 15 " " " 34		42	90
	" 5 " Black " 27		13	30
	" 7 " " " 30		19	88
	" 8 " Blue " 37		27	68
	<u>50 lb</u>	83%	140	66
				\$23 91

	Dutton Richardson & Co	Dr		
	To 5 lb White thread No 36		14	90
	" 5 " " " 38		15	50
	" 10 " Assorted " 34		32	80
	" 32 in Black " 26		83	20
	" 16 " " " 27		42	56
	" 12 " " " 30		34	08
	" 15 " Aunt " 26		35	70
	" 5 " " " 30		13	10
	<u>100 lb</u>	83%	271	84
				\$46.21

	Haughton, Sawyer & Co	Dr		
	To 10 lb White thread No 30		26	20
	" 11 " " " 32		30	14
	" 10 " " " 38		31	00
	" 10 " Brown " 34		32	80
	" 15 " " " 36		51	00
	" 10 " " " 38		35	20
	" 5 " " " 40		18	20
	" 7 " Slates " 32		20	72
	" 12 " " " 36		38	40
	" 5 " Green " 32		16	40
	" 5 " " " 36		17	60
	<u>100 lb</u>	83%	317	66
				\$54.04

28 Stock Cr
 To Cash for Fliers 1 00

Mason Hill Cr
 To Cash 35 00
 " 1 lb thread (waste) 17

Mary Gorman Cr
 To Cash to balance account 13 75

Luther Sisson Cr
 By work 7 04
 Contra Dr
 To order on J. F. Davidson 7 04

Easton July

1853

Jul 27

Haughton, Sawyer & Co Dr

50	2 lb	White thread no 32	5 48
	3 "	" " 34	8 53
	3 "	" " 36	8 94
	7 "	" " 38	21 70
	5 "	" " 40	16 10
	5 "	St. Blue	" 36 16 00
	10 "	Blk "	" 36 34 00
	5 "	" "	" 38 17 60
	3 "	" "	" 34 9 84
	3 "	Brown	" 36 10 29
	2 "	" "	" 38 7 04
	3 "	White	" 30 7 56
	14 "	" "	" 32 35 36
	4 "	" "	" 34 11 44
	11 "	" "	" 36 32 78
	15 "	" "	" 42 50 10
	5 "	" "	" 44 17 30
	100 lb	83 cts	313 32 \$53,26

Haughton Sawyer & Co Cr.

Cash (bank) 207 07
 Discount 18 25

August Dr Gray & Co Cr.

2	By Coloring (Bill of July 15)	270 lb	37 00
"	" " " " 23)	380 lb	33 55

Sewell, Tibbitts & Co Dr.

To	55 lb thread lint no. 28	137 50
	25 lb Blue " 28	73 00
	80 lb 81 cts	210 50
		170 50 \$40,00

Sutton, Richardson & Co

To	5 lb. thread black no 27	13 30
"	14 "	" " 28 38 36
"	15 "	" " 27 41 70
"	6 "	" " 30 17 04
"	5 " White	" 40 16 10
"	4 "	" " 42 13 35
"	10 "	" " 44 34 60
"	20 "	" " 46 71 60
"	4 " Special	" 34 13 12
"	5 "	" " 40 29 12
"	5 "	" " 42 18 50
"	4 "	" " 44 15 52
	100 lb	322 62
		267 77 54 85

Customer August

W. Pierce Clarke Ho Cr	
50 lb	Blackthread No 36 20 40
" 16 "	" " 38 56 32
" 6 "	St Blue " 38 19 72
" 2 "	" " 40 7 28
" 5 "	Red " 34 17 50
" 5 "	" " 38 18 70
" 5 "	Green " 38 18 20
" 5 "	Black " 40 17 20
" 4 "	Drab " 32 11 84
" 2 "	" " 34 6 16
" 6 "	" " 36 19 20
" 10 "	" " 38 33 20
" 15 "	Assort " 34 49 20
" 15 "	Whit " 36 38 74
<hr/>	
100 lb	33 of 333 86
	<u>277 10 756,76</u>

Haughton Sawyer Ho Cr	
50 lb	Blue No 32 15 80
" 4 "	" " 34 13 12
" 7 "	Blk " 36 22 40
" 5 "	Red " 34 17 50
" 5 "	" " 38 18 70
" 25 "	Assorted " 34 82 00
" 4 "	" " 36 13 60
" 12 "	" " 38 42 24
" 10 "	Green " 34 34 00
" 9 "	White " 34 25 74
" 10 "	" " 36 29 80
" 4 "	" " 36 11 92
<hr/>	
100 lb	83 of 326 82
	<u>271 26</u>
	55,56

E. C. King Ho Cr	
50 lb	Assorted No 34 3 28
" 5 "	" " 38 17 60
" 3 "	" " 40 10 72
" 2 "	Brown " 38 7 04
" 2 "	Green " 32 6 56
" 1 "	" " 36 3 52
" 2 "	Drab " 36 6 40
" 2 "	" " 38 6 64
" 5 "	Black " 30 14 20
" 2 "	Blue'shoethread " 30-80 <u>76 16</u> \$13 71
" 5 "	Unb " " 28,66 1 60
" 5 "	" " " 30,68 3 30
" 5 "	Black " " 26,68 3 40
" 10 "	" " " 28,70 7 00 18 70
<hr/>	
50 lb	<u>18 70</u> \$32 41

Castore, Aug 1853.

J. Davidson
 Jean Order drawn on Cullen Richardson No 982, 81
 April 3rd

Capt J. Craik Co.
 May 2 - Do one qt Spum Oil 37
 July 26 & 27 Do two qts " " 74

J. R. Drake Co.
 Do Knottings 175 lb thread 5 50
 Contra
 Do Order on J. Davidson 5 50

3 // Miles Mayer Co.
 Do Cash 15 00

Cornelia Gammons Co.
 By Wicks work @ 2.00 pr wk 19 00
 Contra
 Do Cash 19 00

5 // Mary Gammons Co.
 Do Cash 5 00

6 // Robert M. Wilson Co.
 Do Cash 5 00

7 // A. Pratt Co.
 Do Horse & Carriage 4 wheels 50

Wentzer's Pickin No 2

To 10 lb White	No 30	26 20
" 7 "	" 31	18 76
" 3 "	" 36	8 94
" 10 "	" 32	27 40
" 30 "	" 36	87 40
" 5 "	" 34	14 30
" 10 "	" 38	31 00
" 5 "	" 40	16 10
" 20 "	Assorted " 34	65 60
100		<u>297 70</u>
		247 09 \$50 61

Wixon Still Co.
 Do Goods of W. D. Howard July 2nd 1 59
 " " Davidson in June 7 29
 " " " July 21 69

Easton July

Pierce, Clarke & Co. Dr

To	4 lb white thread No 32	10	96	
"	10 "	"	36	29 80
"	9 " Green	"	32	29 52
"	4 "	"	36	14 98
"	19 " Assorted	"	34	62 32
"	9 "	"	36	30 60
"	5 " Blue	"	36	17 00
<hr/>				
	60 lbs			194 28
				161 25
				33 03
"	40 " Black 4 corded	24,66	26 40	26 40
				<hr/>
				\$59 43

Haughton Sawyer & Co. Dr

To	2 lb white thread No 30	5	24	
"	4 "	"	32	10 96
"	30 "	"	36	89 40
"	15 "	"	38	46 50
"	5 "	"	44	17 30
"	28 " Assorted	"	36	95 20
"	6 "	"	42	22 56
"	6 " Amb	"	32	16 44
"	4 " "	"	36	11 92
<hr/>				
	100 lbs	83%		315 52
				261 88
				<hr/>
				\$53 64

Morse Mill Co.

By work in Mill June July '76	114 00
" Board 2 1/2 wks.	26 88
" Ex work Horse & carriage & paying help	5 25
	<hr/>
	\$146,13

Amos Pratt Co.

April 9	By Horse & Carriage to Plymouth	3 50
"	" " " " N. Easton	50
30	" " " for help	62
"	" Ex to Providence	1 87
May 6	" H & C. Plymouth & ex	5 50
10	" " " 1/2 day	62
"	" " " To S. Bridgewater	1 12
23	" " " " "	1 12
June 1	" " " 6 miles	75 15 60
June 4	" Boarding Oren Macomber 10 wks	15 00
June 11	" " " Mrs. Henies	1 25

H. Gray & Co. Co.

2	By Colouring & Bleaching thread 50 lb	41 10
---	---------------------------------------	-------

Cash

10 // Capt L. Drake Co. 51
1 qt Spum Oil

11 // Vincennes Co. 75
2 qts Spum Oil

12 // Cash Co. 10 00
Common

13 // Wick Co.
Cash (for 2 lb thread & 1 lb of waste thread) 1 27

14 // A. Pratt Co. 78
14 lb waste cotton @ 5.00
15 // Cash 60 00

16 // Dr. H. Davidson Co.
By account of May to June 1st 89 27
" " " June to July 1st 243 99
" Note to Balance acct 236 53

17 // A. Pratt Co. 129 60
For account to Davidsons

18 // S. Gray & Co. Co.
Bill of coloring June 9 27 85
" " " " 13 18 90
" " " " 20th 17 00

19 // Wm. S. King & Co. Co.
One bale Cotton July 28 414 lbs 53 82
" " " Aug. 11th 2439 317 07
Freight 65 371 54

20 // Thacher, Shaw & Co. Co.
By Note May 7th Eight mos from date 206 96

21 // Willard L. Johnson Co. 10 00
To Order on Davidson

22 // Capt L. Drake Co. 75
11.15 // To 2 qts Spum Oil

23 // B. Belcher Co. 80
By 2 lb Gum @ 40
Contra Co. 33
To one qt. Spum Oil

24 // J. S. Acorns Co. 19 70
To Bill of thread 103 68
83 98
\$19 70

Easton Aug

Pierce, Clarke & Co. Dr.

13th	For 7 lb thread No 32	19 18
"	" 8 " W. " " 34	22 88
"	" 44 " " " 36	131 12
"	" 14 " " " 38	43 40
"	" 10 " Assorted 34	30 80
"	" 27 " " 36	86 40
<u>110 lb</u>		<u>333 78</u>
		211 03

\$56.75

W. Gray & Co. Cr.

15th For coloring & starching 50 lb thread 26 35

Dutton Richardson & Co. Dr.

17th	For 4 lb White thread No 32	140 06
"	" 3 " " " 38	9 30
"	" 60 " Assorted " 36	204 00
<u>110 lb</u>		<u>353 36</u>
		293 28

\$60.08

Haughton Sawyer & Co. Dr.

"	For 10 lb White thread No 32	27 40
"	" 25 " " " 34	71 50
"	" 4 " " " 34	11 44
"	" 16 " " " 38	49 60
"	" 25 " " " 40	80 50
"	" 4 " Unb. " 34	11 44
"	" 10 " " " 36	29 80
"	" 3 " Assorted " 34	9 84
"	" 2 " " " 36	6 80
"	" 1 " " " 40	3 64
"	" 6 " Black " 34	18 48
"	" 4 " " " 38	13 28
<u>110 lb</u>		<u>333 72</u>
		276 98

56.74

Pewett, Tebbetts & Co. Dr.

"	For 20 lb White thread No 32	54 80
"	" 20 " " " 36	59 60
"	" 4 " " " 40	12 88
"	" 6 " " " 44	20 76
"	" 50 " Assorted " 34	164 00
"	" 10 " " " 42	37 60
<u>110 lb</u>		<u>349 64</u>
		286 70

\$62.94

26th Capt S. Drake Dr.

To 1 qt S. Oil 37

J. F. Davidson Dr.

To one pound Green thread No. 36. 66

Customs Aug.

22 Sweater, Gookin & Co. Dr.		
To 10 lb. Red, cotton No 30		32 60
" 13 " " " 32		43 94
" 16 " " " 34		56 00
" 3 " " " 36		10 86
" 5 " " " 38		18 70
" 3 " " " 40		18 58
" 10 " Blue " 30		30 40
" 17 " " " 32		53 72
" 7 " " " 34		29 52
" 10 " " " 36		34 00
" 4 " " " 40		14 56
" 6 " White " 34		17 16
" 34 " " " 36		101 32
" 10 " " " 38		31 00
" 7 " Assorted " 32		22 12
" 33 " " " 34		108 64
" 10 " " " 36		34 00
" 5 " " " 40		18 20
" 5 " " " 42		18 80
<u>210 lb</u>		<u>687 12</u>
		570 30
		\$116 82

23 Cross & Freeman Cr.
 By Printing 32 75
 Contra Cr.
 By Cash 32 75

" J. W. Hattingsworth Cr.
 To Cash 13 97

Luther Crane Cr.
 By Paper 4 57
 Contra Cr.
 To Cash 12 38
 " Discount 57

24 Bridget McKeon Cr.
 To Cash 20 00

Bridget H. Shields Cr.
 By work in July 2 1/2 days 9 85
 Contra Cr.
 To Goods at Davidsons 1 03

" S. Gray & Co. Cr.
 To Note on Thatcher Shaw & Co dated
 May 7, on 8 mo from date \$206.76

Oaston Aug.

1500

Anderson, Sargent & Co (Dr)			
24	For 26 lb. Blk Thread No 24	64 48	
	" 35 " " 25	88 90	
	" 2 " " 26	5 20	
	" 1 " " 28	2 72	
	" 11 " " 30	31 24	
	" 25 " Mint 26	59 50	
	<u>100 lb</u> 52%	252 04	
		206 67	\$45 37
	" 50 " " 24	113 00	
	" 50 " " 25	116 00	
	<u>100</u> 82%	229 00	
		187 10	\$41 30
	" 42 " " 25	97 44	
	" 58 " " 26	138 04	
	<u>100 lb</u> 81%	235 48	
		190 73	\$44 75
	" 5 " White #ks 30	13 10	
	" 3 " " " 32	8 22	
	" 1 " " " 40	3 22	
	" 1 " " " 42	3 34	
	" 25 " White sk 36	74 50	
	" 5 " " " 38	15 50	
	" 25 " Assorted 34	52 00	
	" 5 " " " 36	17 00	
	" 10 " " " 42	37 60	
	" 5 " Brs - 32	15 80	
	" 10 " " " 34	32 80	
	" 2 " " " 38	7 04	
	" 3 " " " 42	11 28	
	<u>100 lb</u> 53%	321 40	
	400 lb	266 76	\$54 64
			\$156 06

Anderson, Sargent & Co (Dr)

26	For 5 lb. Brs H. No 32	15 80	
	" 9 " " H. " 34	27 52	
	" 13 " " H. " 36	44 20	
	" 5 " Brown " 34	16 40	
	" 15 " " " 36	51 00	
	" 19 " Assorted H. 32	60 04	
	" 4 " W. " " 32	10 76	
	" 4 " " " " 34	11 44	
	" 6 " " " " 36	17 88	
	" 2 " " " " 38	6 20	
	" 18 " White " 36	53 64	
	<u>100 lb</u> 55%	317 08	
		263 17	\$53 21

Customer - Aug.

1853

21

Button Richardson & Co. Pr.

For 20 lb White thread No. 36	59 60
" 20 " " " 38	62 00
" 20 " Assorted " 34	65 60
" 21 " " " 36	65 00
" 15 " " " 35	52 80
" 15 " " " 42	56 40
170 lb	364 40
	<u>312 45</u>

\$61.25

18	Stock	
	in Cash in postage	06
	Contra	00
	By Cash	07

A. Pratt Cr.

19	By Horse & Carriage	25
23	" Expenses to Boston & Paying Butlers	1 75
	Contra	Dr
	To Cash	10 00

Capt S. Drake Cr.

	To 1 qt oil	31
--	-------------	----

Mason Hill Cr.

26	To Cash	5 00
----	---------	------

S. Gray & Co. Cr.

27	By bill of lading 440 lb thread	24 25
----	---------------------------------	-------

Silas Thayer Cr.

30	By Bill rendered July, to close	
	& balance account	21 18
	Contra	Dr
	To Cash to balance account	33 25

Mary Gammons Cr.

28	To Cash	6 00
----	---------	------

His Public Cr.

31	To Cash	5 00
----	---------	------

W. W. Gookin & Co. Cr.

Sept 2	By Note dated Aug. 18-1853	
	Eight mos from date.	167 43

Bridget Shields Cr.

	By work 48 1/2 doz	22 61
	Contra	Dr
	To Good of Davidson to Sept 1-	3 77

1593

1 // Owen McKeon Cr
 By board 156 1/2 days 32 60
 Contra Cr.
 To Goods of Davidson 38 30

" // Mrs Needham Cr
 By Board to Sept 1 10 10
 " Shelling thread 5 20

3 // Sudgeh Shields Cr
 By work 26 days 4.50 extra Sept. 1- 12 76
 Contra Cr.
 To Goods 2 94
 3 // " Cash 32 50

" // Mrs Needham Cr
 To Goods of Davidson 13 32

" // Owen McKeon Cr
 By Cash to various account 5 70

" // A Pratt Cr
 By Horse & Carriage to S. Bridgewater 4.00 5 miles for shop 1 74

" // Julia Smith Cr
 To Cash 11 00

" // Capt Drake Cr
 For 1 qt oil 37

" // Hint & Yards Cr
 To 4 lb thread 3 08

" // Mison Hill Cr
 To Cash 20 00

" // J. N. Drake Cr
 By Smoothing thread 6 86
 Contra Cr.
 To Order on Davidson 6 86

" // Obed Harlow Cr
 To 2 lb thread 1 40

" // Mary Gammon Cr
 By work in June, July, 42 (1) 10 50
 " " " Aug. 27 + 21 (1) 5 25
 " " " Sept. 19. 11 (1) 2 75

1853

Caston September

Jewett, Tubbets & Co's Cr.

50 lb	thread White No 36	149 00
20 "	" " 38	62 00
6 "	" " 40	17 32
10 "	" " 42	33 40
8 "	Assorted " 38	28 16
6 "	" " 42	22 56
<u>100</u>	82%	<u>314 44</u>
		257 83

56 61

5 lb	White No 34	14 30
10 "	" " 36	29 80
16 "	Assorted " 34	32 80
11 "	" " 36	37 40
7 "	" " 38	51 63
<u> </u>	82%	<u>145 98</u>
		112 70

26 28

30 "	Black Hank No 28	51 60
25 "	Ambr " " 28	62 50
<u>200 lb</u>	81%	<u>144 10</u>
		116 72

27 38

\$110, 27

Mutser Crokin & Co Cr.

For 82 lb	White thread No 36	244 36
" 8 "	" " 38	24 80
" 10 "	Assorted " 34	32 80
<u>100 lb</u>	83%	<u>301 96</u>
		250 62

\$51 34

Sept 1 - Mrs Mary Flood Cr.

For Margaret	stock work in July + Aug 2 months	to Sept 1
" Cath	" " " " "	1088 Cath 12, 14 852
" Julia	" " " " "	11, 52

Whole Amount - \$66, 68

Contra Cr.

By Davidsons	Bill July	1465	\$18 56
" "	" Aug	391	

Mrs Fitz Patrie Cr

For John & Mary work & spinning thread 54 21

Contra Cr

For Good (Davidsons) in July & Aug 6 56

Willard S. Johnson Cr

By work in Aug 26 ds @ 400 16 00

Contra to Cr

to Goods which in another place

Daniel Howard Cr

By work in Aug 27 ds @ 250 16 00

1853

Boston. Sept

7	Anderson, Vanant & Co. Cr.	
	For 50 lb. white cotton no 36	149 00
	" 2 " " " 34	5 72
	" 3 " " " 38	9 30
	" 5 " " " (K) 30	13 10
	" 5 " " " 34	14 30
	" 13 " " " 36	35 74
	" 10 " " " 35	31 00
	" 2 " " " 40	1 44
	" 4 " " " 42	13 36
	" 6 " " " 32	16 44
	<u>100 lbs</u>	<u>297 40</u>
		<u>246 84</u>
		50 56

8	J. M. Hollingsworth Cr.	
	By 82 lb. Paper @ .10	8 20
	" 161 1/2 lb " " " Returned +7 78	

9	J. S. Rounds Cr.	
	By Goods	8 34

10	J. Hall Cr.	
	For Goods at J. S. Rounds	2 09

11	Lucy Sears Cr.	
	For Goods at J. S. Rounds	6 25

12	George Vaughan Cr.	
	By Cash	4 00
	" Postage (Stamps)	52

12	Pierce Clarke & Co. Cr.	
	4 10 lb. Assorted thread no 34	32 80
	" 10 " " " 36	34 00
	" 10 " " " 38	35 20
	" 10 " Green " 34	34 00
	" 15 " " " 36	52 80
	<u>55 lb</u> 83%	<u>188 80</u>
		<u>156 70</u>
		32 10

12	Willard L. Johnson Cr.	
	By work in July 16 days	16 00

12	Daniel Howard Cr.	
	By work in July 18 1/2 ds	10 74

Eastern Dept

Haughton, Sawyer Co. Di.			
13th	White Hks No 34		57 51
10	"	36	29 30
1	Wnt	" 34	20 02
6	"	" 36	17 55
11	"	" 38	31 00
10	"	" 40	32 20
1	BK	" 34	3 08
2	"	" 36	6 40
7	"	" 40	24 08
1	Gts	" 10	3 40
Ctff			215 67
			170 75
			34 97
7th	Wt Shoe No	26	4 48
10	"	28	6 60
5	"	27	3 35
2	"	30	3 40
14th			17 83
			\$52 80

Sweetser, Perkins Co. Co.

2	Note dated July 1st	157 50
1	Wt. Cmg. (see)	
1	Wt. W. Colony & Shacking	27 70
	Capt Wape	
7	1st Oil	37
7	2nd " "	75
1	H. Pratt	
1	Wt. Case (Wings 10m)	1 25
	Stock	
	Wt. Cash for thread, wts	65
	Spung Stone	
2	Cash	3 00

G. Allen Richardson & Co

1	Goods Delivrd to (Dartmouth) 182	51
13	H. Gray & Co. Co	
1	Wt. Bleaching & Coloring	25 30
1	H. Pratt	
1	Wt. Boarding Mary Simmons 13x wts	10 75
1	" " " " " "	75
	Contra	
1	To one qt Oil	3 3

1853

Eastern Sept.

13. Jewell Gullitts & Co. Cr.			
To 30 lb	White thread no 34	85	80
" 30 "	" " " 36	89	40
" 10 "	" " " 40	32	20
" 20 "	Assorted " 34	65	60
" 30 "	" " " 35	105	60
<u>120 lb</u>	82% of	<u>378</u>	<u>60</u>
		310	45
			\$ 68 15

14. C. C. King & Co. Cr.			
To 23 lb	White no 15	"	31
" 18 "	" 30	47	16
7 "	" 32	24	66
<u>50 lb</u>	82%	<u>125</u>	<u>13</u>
		102	64
		<u>22</u>	<u>54</u>
1 lb	" " 24	2	26
" 10 "	" " 25	23	20
" 33 "	" " 26	78	54
" 2 "	" " 28	5	00
" 4 "	" " 30	10	48
<u>50 lb</u>	82%	<u>119</u>	<u>48</u>
		97	97
			21 37
			<u>44 05</u>

15. A. Pratt Cr.			
To	to Boston	1	40
To	Carriage to N. Bridgewater & keeping 2 nights	1	50
To	1 doz. Glass Chimneys for lamps	1	12
To	2 Lamps for factory	2	50
To	aid Intelligence Office	<u>50</u>	
To	To C. C. King for Truckage	<u>22</u>	
			7 27

Capt Drake Cr.		
To	1/2 pint Oil	29

17. Mary Gammons Cr.		
To	Cash	7 50

17. A. W. Allen, Weymouth Cr.		
To	Check	155 99
To	Dis	9 95

Anderson, Gurgent & Co.		
To	Note, April 10 th 1853	418 76
	Apr 18 th 1853	418 76

Pierce, Clarke & Co.		
To	Note, of \$628.01 - June 5 th 1853	628 01

1853

Caston Dept.

20

Jewett, Zebitts Co. Cr.			
For 22 lb white thread no 34		62	92
" 44 " " " " 36		131	12
" 11 " " " " 38		34	10
" 11 " " " " 40		35	42
" 11 " Assorted " 34		36	08
" 22 " " " 38		77	44
<u>121 lb</u>		<u>377</u>	<u>08</u>

11

Anderson Sargent Co. Cr.			
For 7 lb blk cotton thread no 24		17	36
" 20 " " " " 25		50	80
" 17 " " " " 26		44	20
" 11 " Wt " 25		25	52
<u>55 lb</u>	81 cts	<u>137</u>	<u>88</u>
		<u>111</u>	<u>68</u>
" 7 " Wt " 34		20	02
" 22 " " " 36		65	56
" 15 " " " 30		39	30
" 4 " " " 32		10	76
" 6 " " " 40		19	32
" 5 " " " 42		16	70
<u>114 lb</u>	82 cts	<u>171</u>	<u>86</u>
		<u>140</u>	<u>92</u>
			<u>30 94</u>
			<u>\$57.14</u>

" 4 lb Red " 32		13	52
" 3 " " " 34		10	50
" 3 " " " 36		10	86
" 2 " Green " 24		5	96
" 3 " " " 30		13	20
" 3 " " " 32		15	80
" 5 " " " 34		16	40
" 3 " Slate " 32		14	80
" 3 " " " 36		25	60
" 3 " Blue " 31		9	30
" 2 " " " 32		6	32
" 3 " " " 34		16	40
<u>56 lb</u>	80 cts	<u>160</u>	<u>66</u>
		<u>133</u>	<u>34</u>
			<u>27 32</u>
			<u>\$84.46</u>

21

A. H. May Cr.			
For 10 lb black thread no 34		26	00
" 10 " " " 28		27	20
" 5 " " " 32		14	80
" 10 " Wt " 26		23	80
" 8 " " " 28		20	00
" 7 " " " 30		13	34
<u>56 lb</u>		<u>136</u>	<u>74</u>
		<u>105</u>	<u>52</u>
			<u>24.3</u>

Mary Gammos		
To Cash to Balance		1 22
Or To Goods of Davidson in July		1 22
Aug Dept		

1853. Eastern Dept.

19 // Willard L. Johnson Cr.
To Cash 25.00

// Margaret Flood Cr.
To Cash: \$ 20.00

// C. L. ... Cr.
To 16th Street \$ 11.62
Contra Cr.
By Cash 11.62

// Stocks Cr.
To Cash Paid for Oil Camm. 20
Contra Cr.
By Cash 00.06

22 // W. Belcher Cr.
To Note Payable to Edward Williams 100.00
Cash to Balance account 10.92
Contra Cr.
By Balance ¹⁰⁰ 34.10

Sept 22 // Wm. H. King & Co. Cr.
To ~~Notes of ...~~ Gochin & Co. A \$ 418.76
To Sweeten Gochin & Co. Notes.
5 Mo. July 6th ... 157.50
3 Mo. 18 Aug. 167.43
Pierce Clark & Co. Note 5 Mo. 5th June 628.01
Anderson & Sargent & Co. Note 16th April 418.76 \$ 1371.70
Contra Cr.
By one bale of fine Cotton ^{at 50^{cts}} 480⁰⁰ 72.00
Prayage 25

Aug 1 // Ellen Randall Cr.
By work 3.54

" // Mason Hill Cr.
For Ellen Randall's board 3.54

// Ellen Randall Cr.
To Cash to Balance acct. 1.34

// J. Peckham Cr.
By 12 days work @ 8/0 16.00
Contra Cr.
To Good \$ 12.00 & Cash \$ 4.00 16.00

// W. L. Johnson Cr.
To Tin ware 7.10

Cast 1816 Dept.

Palmer Austin, H^{co} Dr

30 lb white thread No 34 286	85 80
53 " " " " 36 298	157 94
10 " " " " 38 316	31 00
7 " " " " 42 334	23 38
100 lb (100) 82 %	298 12
	<u>244 45</u>

53. 61

Fewell, Felbitts H^{co} Dr

20 lb white thread No 34 286	57 20
30 " " " " 36 298	89 40
10 " Assorted " 32 316	31 60
20 " " " " 34 328	65 60
10 " " " " 36 340	34 00
10 " " " " 38 352	35 00
100 lb 82 %	312 80
	<u>256 49</u>

56. 31

Mason Hill Dr.

April 22 To C. Johnson account	4 75
Sept 24 " Cash	5 00

" Stock Cr

By 2 lb thread Shoe Cash	2 23
" 10 " " " Cash	7 25
" 10 " " " "	7 60

A. Pratt Cr.

21 Ex to Providence, Cash 1- Horse C. 50	1 50
24 By Horse & Carriage to Taunton	1 25
27 " " " " 3 miles	37
	3 12

Mrs C. H. F. Wood Cr

20 For an Order on J. Kimball to balance	32 05
------------------------------------------	-------

" Willard, S. Johnson Dr

To 1/2 lb Assorted thread No 36	
---------------------------------	--

Timman Cr

7 lb Waste thread	1 11
35 " Waste (105 p/ths)	1 75
Contra Cr	
By Timman by record	2 71

L. S. Clarke Cr

12 Lamp wicks	
---------------	--

Christina, Shaw Dr

To Cash	14 00
---------	-------

A. Pratt Cr

By Horse & Carriage for help	62
------------------------------	----

Easter Sept.

1855

Budget Sanigan Cr

work in July 22d	5 50	
" " " Aug 26 1/2 "	6 12	
" " " Sept 19 "	4 94	111 00

Carton	(Cr)	
To Goods of Davidson in July	2 22	
" " " " August	2 71	

To Goods of Davidson	6 12	
----------------------	------	--

Mrs. Newham Cr		
To Goods of Davidson	4 11	
Knitting thread 50 lb	1 00	

Mrs. Newham Dr		
To Goods of Davidson to Balance	5 11	

Budget Sanigan Cr		
To Goods	1 57	

Mrs. C. German Cr		
To Cash	10 00	

Mrs. Henney Cr		
To Postage	13	

Fewell Delbetts & Co.		
28 For 20 lb blk Hanks no 27	53 20	
" 30 " " " 28	81 60	
" 50 " " 81 1/2 "	134 80	25 62
10 lb White " 34	28 60	
10 " " " 36	29 50	
10 " Assorted " 32	31 60	
10 " " " 34	32 50	
10 " " " 35	35 20	
100 lb " 82 1/2 "	155 00	125 44
	129 56	\$54.06

29 Stock Cr		
To Cash for 1 gallon of Oil	1 40	

Julia Smith Cr		
To Goods of Davidson in May	7 70	
" " " " "	5 48	
" " " " " July	26	13 44
June " " " " in Sept in July	4 17	4 80
Sept 27 " " " " "	63	

Budget Sanigan Cr		
To Goods of Davidson in Sept	1 57	

Eastern Dept

Anderson, Sargent & Co (Dr)	
Dec 5th	Blk Flank (No 24) 12 40
" 10 "	" " " 25 25 40
" 25 "	" " " 26 65 00
" 10 "	Ant 25 23 20
50	51% 126 00 23 94
" 10 "	" " " 32 31 60
" 15 "	" " " 34 49 20
" 22 "	" " " 36 74 80
" 3 "	" " " 38 10 56 25 25
100	53% 166 16
" 10 "	Assorted " 32 31 60
" 17 "	" " " 34 62 32
" 11 "	" " " 36 37 40
" 10 "	" " " 38 35 20
" 10 "	White " 34 28 60
" 29 "	" " " 36 59 60
" 5 "	Assorted Flank 32 15 80
" 3 "	Red " 32 10 14
" 3 "	" " " 34 10 50
" 3 "	" " " 46 12 66
" 4 "	Green " 30 12 16
" 2 "	Flank " 39 5 72
100	53% 321 90 54 73
	261 11
	\$106.72

Cutton, Richardson & Co (Dr)	
Dec 15th	White Cotton No 34 42 90
" 25 "	" " " 35 73 00
" 25 "	" " " 36 74 50
" 25 "	" " " 37 76 00
" 10 "	" " " 40 32 20
100	298 60
" 15 "	Assorted No 32 47 40
" 15 "	" " " 33 48 30
" 15 "	" " " 34 49 20
" 15 "	" " " 36 51 00
" 25 "	" " " 37 86 50
" 15 "	" " " 38 52 50
100	52% 335 20 \$114 09

By check on Cash 50 50

By Cash 25 00

B. Larrigan Dr
For acct paid by Davidson to Babcock 7 22

55

Wester Sept.

25 // To Dr Johnson Cr
 // To H. H. H. 31

// Mrs C German Cr
 // By board of milk to Aug 27 31 25

// " " " Budget Milk on in July & ^{to Sept 1st} Aug 10 00
 // " " " work in Aug 7 1/4 day 4 23

Contra Cr
 // To Cash of Davidson in July 13 52
 // " " " " " " 1 25

28 // Stock Cr
 // To Cash for Taxes 10 55

// Mason Hill Cr
 // To Cash 15 00

// A. Pratt Cr
 // By 1 qt Oil 33

Stock Cr
 // To Cash for fine 25

// Oct 1 - P. H. Macy Cr

Nov 10 lb Rib	Nov 27	244	24 40
" 10 "	" 28	250	25 00
" 5 " Blk "	" 24	248	12 40
" 5 "	" 25		12 70
" 10 "	" 26		26 00
" 2 "	" 27		5 32
" 5 "	" 30		14 20
" 2 "	" 30		5 24
" 1 "	" 38		3 10
<hr/>			
50 lbs			125 36
			<u>103.77</u>
			\$2439

// Oct 3 Shorey Cr

Nov 13 lb "	Nov 24	9 62	
" 2 "	" 25 75	1 50	
" 10 "	" 26 76	7 60	
" 11 " Black "	" 24 66	7 26	
<hr/>			
			<u>725.98</u>

Eastern (October)

1853

3 // R. H. Macy (Dr)			
10	10	Wm thread No 27	24 40
"	11	" " " 28	25 00
"	3	Black " 24	12 40
"	5	" " " 25	12 10
"	10	" " " 26	26 00
"	2	" " " 27	5 32
"	3	" " " 30	14 20
"	2	White " 30	5 24
"	1	" " " 38	3 10
<u>50</u>			<u>128 36</u>
			103 97
			\$24 39

5 // To Cash Received Cash Dr 25

// For Cash A. Pratt Dr 1 50

// L. R. Drake Cr
 By settling the 2 16
 Contra to Order on London 2 16

3 // Wherry & Co (Dr)			
"	13	Thread Wm No 24	7 66
"	2	" " " 25	1 50
"	10	" " " 26	7 60
"	11	Black " 24	7 26
<u>36</u>			<u>26 02</u>

5 // R. H. Macy (Dr)			
"	7	Wm thread No 25	16 24
"	6	" " " 26	15 25
"	7	" " " 27	17 05
"	5	" " " 30	13 10
"	15	Black " 27	39 10
"	10	" " " 28	27 20
<u>50</u>			<u>128 50</u>
			104 32
			24 48

50 // Bridget Mc. Kern Cr
 By work in Sept. 24th day 31 31 88
 " " " Aug. 26 " 1
 " " " July 22 " 9 17 41.05

// To Goodson's Cr 30
 Daniel Howard Cr
 By work to Oct. 1 - (in Sept) 24 98
 15 02

Mason Hill Cr.

By work in Aug 12 days 18 01
 " " " Sept 17 " 25 50
 Contra Cr
 To Goods at Davidsons in May 16 45
 " " " " in Aug 4 07

Willard L. Johnson Cr.

By work in Sept 26 days 26 00
 Contra Cr
 To Goods 3 10

Elmina Shaw Cr.

By work in Aug 15 days 5 00
 " " " Sept 24 3/4 " 9 28
 " Board 39 3/4 days 8 28

Budget Shields Cr.

By work in Sept 24 1/2 days 11 23
 Contra Cr
 To Goods (a Cr) 6 04

Mrs Pitt, Patric Cr.

By Johns work in Sept 25 1/4 ds 12 62
 " Mary " 25 1/4 " 10 52
 " Johns Cr 92 28 76
 " Knitting thread " 4 70
 Contra Cr
 To Good (a Cr) 5 21

Mrs Flood Cr.

Oct - By Margaret's work 25 3/4 ds 11 80
 " Call " 25 1/2 " 11 69
 " Julia " 25 3/4 " 10 38 36 97
 " Knitting th^o 3 10
 Contra Cr
 By Goods (a Cr) 21 40

A. Piatt Cr.

For horse & carriage at 3 times 1 00

Haughton Sawyer Cr.

By Check 49 64
 " Discount 3 16

1853

Easton October

Jordan Marsh Ho Dr

For 10 lb white thread No 34	28 60
" 10 " " " 36	29 50
" 5 " Red " 32	16 90
" 5 " Assorted " 32	15 50
" 10 " " " 34	32 80
" 10 " " " 36	34 00
<u>50 lb</u> 82%	<u>157 90</u>
	129 47 \$28 43

Sweetser, Gookin Ho Dr

For 20 lb White No 34	57 20
" 20 " " " 36	59 60
" 10 " " " 38	31 00
" 5 " Red " 30	16 30
" 5 " Brown " 30	15 20
" 5 " " " 32	15 50
" 5 " " " 34	16 40
" 10 " Assorted " 32	31 60
" 10 " " " 34	32 50
" 10 " " " 36	34 00
<u>100 lb</u> 82%	<u>309 90</u>
	254 11 \$55 76

C. E. King Ho Dr

10 For 15 lb White thread No 34	42 90
" 15 " " " 36	44 70
" 10 " " " 35	31 00
" 7 " " " 41	22 54
" 3 " " " 44	10 38
<u>50 lb</u> 82%	<u>151 52</u>
	124 24 27 28

Dutton, Richardson Ho Dr

For 10 lb white thread No 32	27 40
" 20 " " " 34	57 20
" 20 " " " 36	59 60
" 10 " " " 40	32 20
" 5 " Assorted " 32	15 80
" 20 " " " 36	68 00
" 15 " " " 38	52 80
<u>110 lb</u> 82%	<u>313 00</u>
	251 66 \$56 34

Wm. J. King Ho Dr

By 334 lb Cotton @ 12 1/2 ct	116 34
" 415 lb " " 12 1/2 ct	52 25
Congress to R. Road	25 \$158,84

1853

Eastern October

7 th	A. Pratt	Cr.	
	By Expences of Horse & Carriage (to Providence)		1 87
	Contra	Dr.	
	To Cash		15 00.

	Stock	Cr.	
	By Cash Received		17 43
	For Ropes & Bags 176 lb. @ .01 3/4		
	" thread waste 115 lb. @ .04		
	" Irons 633 lb. @ .01 1/4		
	" 159 " @ .01		

	Mrs Shields	Cr.	
	By Snottting thread		9 08
	Contra	Dr.	
	To Cash		9 08

10 th	W. L. Johnson	Dr.	
	To 1 lb thread		56

	J. W. Hollingsworth	Cr.	
Sept 17	To bill of Paper		3 85
" 23	" " " "		7 15
Oct 11	" 3 Reams 98 1/2 lb. @ .11		10 89

	Smith, Spear & Co. Cr.		
	For bill of coloring Sept 13 th		26 60
	" " " " " 22 nd		30 00
	" " " " " Oct. 3 ^d		31 00

	Stock	Dr.	
17	To Cash for setting glass in mill		30

	Mrs Henryes	Cr.	
	By 5 1/2 days work		1 37
	Contra	Dr.	
	To Order on Davidson		1 37

	Willard L. Johnson	Dr.	
10	To one pound of thread		58
5 th	" 16 lb cotton @ .07		1 15
17	" Box		30
			2 03

	Mrs. Fitz Public	Dr.	
	To Cash		10 00
	" Order on J. Kimball		10 00
	" Order on J. Kimball		2 67

	A. Pratt	Dr.	
	To 6 lb Cotton for Imilie		42

Easton Oct

17	Cutter, Richardson	10 lb Double	No 32	27 40
"	"	"	"	34 28 60
"	"	"	"	36 29 80
"	"	"	"	38 31 00
"	"	"	"	40 32 20
"	"	Red	"	30 32 60
"	"	White	"	32 8 22
"	"	"	"	34 77 22
"	"	"	"	36 29 80
			100 lb	42%
				<u>296 84</u>
				243 40

53 44

Anderson, Dargent Ho Qu

2 lb	black	Flanks	No 24	4 96
7 "	"	"	" 25	17 78
17 "	"	"	" 26	44 20
34 "	"	"	" 27	90 44
20 "	"	"	" 28	54 40
5 "	unt	"	" 24	11 30
10 "	"	"	" 25	23 20
5 "	"	"	" 26	11 90
			100 lb	81%
				<u>258 18</u>
				209 12

\$47 06

Shorey & Co's Co

4 lb	Red	cord	No 26	3 04
2 "	"	"	" 27	1 54
7 "	"	"	" 28	7 02
				<u>\$11 60</u>
4 "	Green	"	" 34	13 60
4 "	"	"	" 36	14 08
6 "	White	"	" 36	17 88
6 "	"	"	" 38	18 60
5 "	"	"	" 40	16 10
5 "	"	"	" 44	17 30
4 "	unt	"	" 34	11 44
4 "	"	"	" 36	11 92
4 "	"	"	" 38	12 40
4 "	"	"	" 40	12 88
1 "	"	"	" 42	3 34
5 "	"	Hook	" 34	14 30
7 "	"	"	" 36	20 86
2 "	"	"	" 38	6 20
1 "	"	"	" 40	3 22
4 "	Green	"	" 30	12 16
4 "	"	"	" 32	12 64
1 "	"	"	" 34	3 28
2 "	Red	"	" 31	6 32
2 "	"	"	" 31	6 64
4 "	unt	"	" 32	3 38
4 "	unt	"	" 32	12 64
3 "	"	"	" 36	17 00
			100 lb	72%
				<u>268 38</u>
				220 07

48 31
59 91

Eastern Oct.

1850
15

Cutten, Richardson Co.

For 75 lb white th ^o	No 34	214 50	
" 20 "	" 36	59 60	
" 10 "	" 38	31 00	
" 8 "	" 44	27 68	
<u>113 lb</u>	82%	<u>332 78</u>	
		272 87	\$59 91

Jordan, Hays Co.

For 20 lb white th ^o	No 34	57 20	
" 20 "	" 36	59 60	
" 10 "	" 38	31 00	
" 10 " Aunt	" 34	28 60	
" 10 "	" 36	29 80	
" 3 "	" 38	9 30	
" 5 "	No 32	13 70	
" 2 " Red	" 30	6 52	
" 10 " Assorted	" 32	31 60	
" 5 "	" 34	16 40	
" 5 "	" 36	17 00	
<u>100 lb</u>	52%	<u>300 72</u>	
		246 59	\$54 13

Sweetser, Gookin Co.

For 7 lb black th ^o	No 30	19 88	
" 10 "	" 32	29 60	
" 2 "	" 34	6 16	
" 7 "	" 42	24 92	
" 2 "	" 44	7 36	
" 7 " Blue	" 32	22 12	
" 4 "	" 40	14 56	
" 11 "	" 42	41 36	
" 10 " Assorted	" 32	31 60	
" 5 "	" 34	16 40	
" 5 "	" 36	17 00	
" 10 "	" 38	35 20	
" 15 " White	" 34	42 90	
" 10 "	" 36	29 80	
" 10 "	" 38	31 00	
" 5 "	" 40	16 10	
<u>120 lb</u>	82%	<u>385 96</u>	
		316 48	69 48
			69 48

Obed Harlow Jr Co

For 16 lb thread 410 17

Flint & Savals Co

For 12 lb 7/8 thread 8 17

J. D. Rounds Co

For 18 lb thread 16 85

Contra Cr

By Goods 17 34

Easton Col.

1)	Davidson	(Dr)	
1)	1 lb white thread No 36		
1)	1 lb " " " 40		2 42
1)	1 lb " " " 42		
1)	1 lb " " " 52 " 28		

1)	W. Green	(Dr)	
1)	Bill of Lading		30 10

1)	William S. Johnson	(Dr)	
1)	1 lb Assorted thread No 37		67

1)	A. Pratt	(Dr)	
1)	Bill of Lading of fish Rounds		17 3/4
1)	" Cash		20 00
20	" Cash		5 00
21	" Cash		20 00
22	" Cash		3 50
"	" Cash		<u>20 00</u>
24	" Cash		5 00
			85 85
			<u>5 00</u>
			90 85

1)	A. Pratt	(Dr)	
1)	Expenses to St. for mail		12 06
22	" Cash " News Book		34 02
			46 08

27	Cynthia Walker	(Dr)	
1)	To Cash for expenses on the rail road		7 00
21	Wanda Viles	(Dr)	
1)	To Cash for tax on rail road		7 00
1)	G. Linabell Viles	(Dr)	
1)	To Cash rail road		7 00

1)	Dutton Richardson & Co	(Dr)	
1)	To 25 lb white thread No 38		77 50
1)	" 20 " " 40		64 40
1)	" 15 " " 42		50 10
1)	" 10 " " 44		34 60
1)	" 20 " " 46		71 60
1)	" 10 " " 36		29 80
1)	100 lb 30%		<u>328 00</u>
			268 96
			59 04

1)	Lucey Sears	(Dr)	
1)	To Cash		73

1)	Stock	(Dr)	
1)	To Oil 450 lb Errands by Butler		6 50
1)	Contra	(Cr)	
1)	By Cash		6 50

1853

Custom Nov

Nov 1 // A. Pratt Cr
 By expenses to Providence 2 25
 " Cash to Butter 1 50

// H. Gray & Co Cr
 By bill of Collecting Bleaching
 of Oct 24th 37 00

// Wm. J. King Cr
 By 2385 lb. Cotton, 12 3/4 304 09
 Freight to Rail Road 48 304 57

Nov 7 // Dutton, Richardson & Co Dr
 For 10 lb white thread No 34 28 60
 " 50 lb " " 36 149 00
 " 10 " " " 38 31 00
 " 14 " Red " 32 47 32
 " 12 " " " 34 42 00
 " 4 " " " 36 14 48
 100 lb 82% 312 40
 256 16 \$56,24

Nov 8 // Thacher, Shaw & Co Dr
 For 10 lb white thread, No 34 28 60
 " 10 " " " 36 29 80
 " 5 " " " 38 15 50
 " 15 " Assorted " 32 47 40
 " 5 " " " 36 17 00
 " 5 " " " 38 17 60
 50 lb 82% 155 70
 127 83 \$28 07

// Sweetser, Fookin & Co Cr
 By Note of Oct. 14th & inc from
 date 125 27

3 // Budget McKeeon Cr
 To Order on F. Kimball 15 00

" Reeve S. Knight Phila Dr
 To 2 lb thread 1 29

// T. B. Drake Cr
 By Snottin thread 1 76
 Contra Cr
 To Order on Davidson 1 76

4 // Mason Hill Dr
 To Cash 5 00

Castore Nov.

To Stocks Cr
Cash paid to Butler for expenses 37

To Tho^s Davidson Cr
1 lb. thread Red no 36 70

To A. Pratt Cr
Lucy Sears Ex. work 4 55

Jordan, Marsh & Co			
5 lb.	White thread	no 40	16 10
" 5 "	"	" 42	16 70
" 7 "	Quab	" 34	27 72
" 2 "	"	" 36	6 40
" 6 "	"	" 38	19 12
" 3 "	"	" 42	10 68
" 3 "	Flat	" 32	8 88
" 8 "	"	" 36	25 60
" 9 "	"	" 40	30 96
" 10 "	"	" 42	35 60
" 4 "	Brown	" 32	12 64
" 6 "	"	" 36	20 40
" 5 "	"	" 38	17 60
" 5 "	Assorted	" 35	17 60
" 3 "	"	" 40	10 72
" 5 "	"	" 42	18 50
" 2 "	"	" 44	7 76
" 5 "	Red	" 34	17 50
" 5 "	"	" 36	18 10
<u>100 lb.</u>		82 of	339 55
			278 70
			\$61 15

Lucy H. Sears Cr
Ver^g bills of Davidson of July, Aug, Oct & Nov 6 7

Lucy H. Sears Cr
By 20% weeks 26 04
Contra Cr
To Cash 10 00

A. Pratt Cr
By boarding Lucy H. Sears
20% weeks @ \$1.25 per wk. 26 04

Bridget McNeil Cr
By work in Oct 21% days 8 96

1853

Easton Nov.

Sweetser Gookin Co (Dr)			
For	5 lb	White thread	No 36 14 90
"	5 "	"	" 42 16 70
"	10 "	Blue	" 34 32 80
"	5 "	"	" 38 17 16
"	2 "	"	" 42 7 52
"	3 "	"	" 44 11 64
"	5 "	Black	" 32 14 80
"	3 "	Red	" 30 9 78
"	8 "	"	" 32 27 04
"	5 "	"	" 34 17 50
"	6 "	"	" 36 21 72
"	5 "	"	" 38 18 70
"	5 "	Brown	" 32 15 80
"	3 "	Assorted	" 32 9 48
"	10 "	"	" 36 34 00
"	10 "	"	" 38 35 20
"	3 "	"	" 40 10 92
"	2 "	"	" 42 7 52
"	5 "	"	" 44 19 40
			<u>343 02</u>
			<u>281 27</u> \$61 75

E. Luina Shaw Cr

Wor. by work 25 days in October 9 38

Willard Johnson Cr

By 25 day work in October 25 00

Mason Hill Cr

By 25 1/4 day work in Oct. 37 87
" 5 days " " by Mrs Hill 2 29

Daniel Howard Cr

By 25 1/2 days in Oct. @ \$3.50 per wk. 14 87

Mason Hill. Cr

To Good of Mr Davidson 12 54

Willard L Johnson Cr

To Goods of Mr Davidson 11 38

Julia Smith Cr

To Good at Mr Davidson's in Sept. 6 47

" " " in Oct 2 26

Bridget Shields Cr

By work in Oct 15 1/4 days 6 99

Contra Des

To Goods of Mr Davidson 36

6 73

Caston Nov

1853

11 1/2 Willard L. Johnson Cr
 To 1 bushel Cranberries 2 00
 A. Pratt Cr
 1 bushel Cranberries to W. L. Johnson 2 00

11 Mrs C. Flood Cr
 Cath. Floods work in Oct 25 1/2 days 11 80
 Margarts " " " 19 1/2 " 7 10
 Julia " " " 21 1/2 " 8 67
 Knotting thread 260 lb 5 20 \$32.77
 Contra Cr
 To Goods of Davidson 16 21

Mrs L. Gorman Cr
 work in Sept 10 1/4 do work 6 72
 " " " Oct 21 " " 13 12
 Knotting thread 192 lb 3 84 23 68
 Contra Cr
 To Goods of Davidson in Sept. 24 74
 " " " " Oct 8 10

Mrs Fitz Patric Cr
 John work in Oct 24 days 12 00
 Marys " " " 25 1/2 10 62
 Knotting thread 439 lbs 8 78 31 40
 Contra Cr
 To Goods of Davidson 14 16

11 Geo Naughtan Cr
 16 18 lb Thread 11 99

Brett & Wrayman Cr
 11 lb Thread 7 25

12 // Elmina Shaw Cr
 To Cash 20 57

12 // Willard L. Johnson Cr
 To Cash 20 00

12 // Morse & Coleman Cr
 By Cash 60 46

11 // A. Pratt Cr
 To Cash 12 00
 Contra Cr

11 // By Ex to Boston 1 75

11 // Mrs Gorman Cr
 By boarding Bridget Weston 2 1/2 days 4 45

1853

Castore, Nov

10th

Stock Dr.
To Insurance 40 00

4 // Mason Hill Dr.
To Goods of Brett & Ringman 6 33
" " " David Cobbs 27 54 33 87

// A. Pratt Cr.
By paying Mason Hill at D. Cobbs 27 54
" Carrying Loney Gear to N. Bridgwater 1 00

12 // Mrs G. Gorman Cr.
To Cater on the Wimbull 15 00

// Nov Mrs Patric Cr.
By Johns Extra work in Oct. 1 00.

15 // Willard L. Johnson Cr.
By work in Nov. 11 3/4 days 11 75
" 1 lb thread 58
Contra Dr.
To Cash 39 94
" ~~Good of Currier in Sept 5 10~~

15 // Daniel B. Baker Cr.
By Cash 40 00

5 // Mason Hill Cr.
To 1 qt w. Oil 23

15 // Wm D. Leonard Cr.
To 19 lb thread 12 29

Nov 1 // J. Gray Cr.
By Coloring & Bleaching 23 70

// Mrs Flood Cr.
By work in bill Nov 1 (Crew) 1 83
" Knotting thread 80

17 // Contra Cr.
To order F. Wimbull 20 00

// Mason Hill Dr.
To 1 Oil Cask 50
" 1 Qt Whale Oil 22

Eastern Nov

1853

Gutter, Richardson & Co		
17	10 lb red thread No 34	35 00
	5 " " " 38	18 70
	10 " Assorted " 32	31 60
	10 " " " 36	34 00
	5 " " " 42	18 80
	5 " " " 38	17 60
	5 " " " 44	19 40
	<u>50 lb</u> 82%	175 10
		143 58
		\$31 52
	14 " Blue Hank No 24	37 52
	12 " " " 25	32 88
	24 " " " 26	67 20
	<u>50 lb</u> 81%	137 60
	<u>100 lb</u>	111 45
		26 15
		\$57,67

Thacher, Shaw & Co		
17	10 lb white thread No 34	28 60
	10 " " " 36	29 80
	5 " " " 38	15 50
	5 " Assorted " 32	15 80
	5 " " " 36	17 00
	12 " " " 38	42 24
	3 " " " 42	11 28
	<u>50</u> 82%	160 22
		131 38
		28 84

Williamson & Smith & Co		
19	2 lb brown No 32	6 32
	13 " black " 36	41 60
	10 " " " 34	30 80
	3 " Blue blk " 30	9 12
	2 " " " 26	5 60
	<u>50 lb</u> 82%	93 44
		76 62
		16 82
	20 lb white No 24	45 20
	<u>50 lb</u> 81%	36 61
		8 59
		25 41

23 Ames Pratt & Co
 To Making Coat & Trimming to Wm Pratt & Co 7, 25

Brett & Kingman
 By Goods Delivered to A. Pratt 7 25

V. Gray & Co
 By Coloring & Bleaching 28 40

Easton Nov
Juck & Hodges (W)

1877

13 1/2 lb	White thread	No 31	23	34	
" 5 "	"	" 40	25	76	
" 2 "	"	" 42	26	72	
" 10 "	Wb	" 36	29	80	
" 3 "	Assorted	" 36	10	20	
" 5 "	"	" 38	17	60	
" 2 "	"	" 40	7	28	
" 3 "	Green	" 34	10	20	
" 4 "	Blue	" 36	13	60	
" 2 "	White	" 32	5	72	
" 2 "	"	" 44	7	36	
" 10 "	Wb H.	" 30	26	20	
" 1 "	Red	" 34	3	50	
" 3 "	"	" 38	11	22	
" 5 "	Blk	" 36	16	00	
" 7 "	" H.	" 27	18	62	
" 3 "	"	" 28	8	16	
" 3 "	Brown	" 36	10	20	
" 3 "	"	" 38	10	50	
70 lb	31%		282	74	53 73
			229	01	

A. Pratt Dr
To Cash 10 00

Contra Cr
By Cash paid for Bolt Leather 5.62
" " " 3 Galls Sperm Oil @ \$1.40 4.20
" " " 10 Crs paid Cotton Cards 2 75
" " " Expenses to Boston 1.72 \$14.29

J. W. Hollingsworth Cr
By Bill of Paper 134 lb @ " 14 74

26 Anderson, Weymouth H. Dr

Nov 10 lb	Wb thread	no 24	22	60	
" 11 "	"	" 25	25	52	
" 4 "	"	" 28	10	00	
" 27 "	Blk	" 25	68	58	
" 30 "	"	" 26	78	00	
" 8 "	"	" 27	21	28	
" 10 "	"	" 28	27	20	
100 lb	31%		253	18	48 10
			205	07	

James Matthews Cr
Nov 12 By Boarding Julia Smith
11 weeks @ \$1.25 13 75
Dec 1 " Boarding Julia from Dec. 12th to the 30 3 96 17 71

Easton Nov

1853

26 // Jewell, Jubbels, No Or

5 lb	Diabs	No 32	14 80
5 "	"	" 34	15 40
15 "	Red	" 34	52 50
5 "	Brown	" 32	15 80
15 "	"	" 34	49 20
5 "	"	" 36	17 00
1 "	"	" 38	3 52
18 "	W. Flank	" 32	49 32
5 "	"	" 33	14 00
6 "	"	" 36	17 85
1 "	"	" 42	3 34
10 "	Black	" 32	29 60
7 "	"	" 34	21 56
1 "	"	" 36	3 20
1 "	"	" 40	3 44
<u>100 lb</u>			<u>310 56</u>
			254 65 \$ 55,91

" // Haughton Sewer No Or

9 lb	Assorted	No 32	28 44
15 "	"	" 36	51 00
16 "	"	" 38	56 32
1 "	"	" 40	3 64
4 "	"	" 42	15 04
10 "	Brown	" 34	32 80
9 "	"	" 36	30 60
4 "	"	" 38	14 08
2 "	Glts	" 32	5 92
5 "	"	" 36	16 00
5 "	Red	" 34	17 50
2 "	"	" 38	7 48
3 "	Diab	" 34	9 24
5 "	Blk	" 34	15 40
5 "	"	" 36	16 00
5 "	Diabs	" 36	16 00
<u>100 lb</u>			<u>335 46</u>
			275 87

Julia Smith Or

12 // By work in (Dec 22 to Jan 7 25) Feb 23		
" in March 5 dp. amounting to 76 days		19 00
" Picking 3010 Small Steins @ 25 ^{ts}		75 25
" " 1866 lb Large Sk. " 4 ^{ts}		23 32
		<u>117 57</u>

Contra Or

By board with Mrs Gormore March 6 th to Aug 27 25 weeks		31 25
Nov 12 By board with James Hallman		13 75

Easton Nov

1853

29 F & H. Baylies Cr
 For 20 lb thread 12 15

// Brett & Kingman Cr
 For 2 lb of thread 16 42

Stock Cr.
 By Cash for waste thread 33

Contra Cr.
 To Cash for setting Glass 12
 " John Kelly's Advertising 1 00

F & H. Baylies Cr
 By Cash for thread 12 15

A. Pratt Cr
 // To Good of Brett & Kingman \$ 9 67

// Contra Cr
 To Potash 04

Dec 1	R. H. Macy	Cr	
15	11 lb thread no 24		33 10
20	" " " 26		11 70
30	" " " 27		12 20
15	" " " 28		37 50
10	Black " 26		26 00
25	" " " 27		66 50
17	" " " 28		46 24
3	White " 32		8 22
4	" " " 33		11 20
1	" " " 36		2 98
100 lbs	81%		<u>256 64</u>
			207 87
			48 77

//	Anderson Sargent & Co Cr		
To	10 lb Amb thread no 24		22 60
"	10 " " " 27		24 40
"	10 " " " 28		25 00
"	8 " Black " 25		20 32
"	42 " " " 26		109 20
"	20 " " " 27		53 20
100 lbs	81%		<u>254 72</u>
			206 32
			48 40

James Matthews Cr
 By Boarding Julia Smith

Custom Chamber.

Worse & Coleman Dr.

1/1	20 lb white thread No 38	62 00	
	7 " " " 40	22 54	
	3 " " " 42	9 92	
	14 " " " 44	48 44	
	5 lb " " " 46	21 48	
		<u>164 38</u>	
		134 79	29 59

Caughton, Sawyer & Co. Cr.

(cr)	by Check	56 77
	" Discount	3 62

1/1	Joy Sears Cr.	
	To Goods of Mr. Davidson	2 02

1/1	Bridget Shields Cr.	
	To Good. of Mr. Davidson	3 34

1/1	Ms Shields Cr.	
	by knitting 6 lb thread	1 34

1/1	Mason Hill Cr.	
	by 24 days work in Nov	54 00
	Contra Cr.	
	To Goods at Mr. Davidson's	19 03

1/1	Daniel Howard Cr.	
	by 22 1/2 ds work in Nov	13 12

1/1	Ms Fitz, Patie Cr.	
	by Johns work & board 24 ds in Nov	13 00
	" Marys " " " " " " "	10 00
	" Knitting thread 25 lb. " " "	3 12
		\$26 12
	Contra Cr.	
	To Good. of Mr. Davidson	9 61

1/1	Ms Flood Cr.	
	by Margaret's work & board 22 days	10 03
	Cath. " " " 22 "	11 03
	" Julia " " " 22 1/4 "	8 17
	Knitting 62 lb thread	1 24
		\$30 37
	Contra Cr.	
	To Goods of Mr. Davidson	15 25

1/1	J. Peckham Cr.	
	by 11 ds work in Nov	14 67
	Contra Cr.	
	To Goods of Davidson	32 87

1793

Eastern Acc.

1/1 Mrs. Garrison Cr.
 By work in Nov. 83/4 ds 5 47
 " Knotting thread in Dec. 198 lb 3 96
 " Boarding Bridget Weston 15 1/2 days in Dec. 3 23
 " Knotting thread in Aug, July, & Sept. 14 76 27 42
 Contra Dr
 To Goods of Davidson in Nov. 14 24

~~Julia Smith Cr.
 By Knotting thread in Dec.
 Contra Cr.
 To Goods of Davidson in Dec. 2 25
 " board in Nov. 198 lb 3 96 6 24~~

Betsy 1 Weston Cr.
 By work in Dec. 15 1/2 ds 6 46
 Contra Cr.
 By Goods of Davidson 14

~~Mrs. Whitely Cr.
 By Knotting 1 lb. thread~~

Elmina Shaw Cr.
 By 24 days work in Dec. 7 00
 By S. Schussler for board in Dec. 5 00

Elizabeth Niles Cr.
 By 25 ds work 6 25
 Contra Dr.
 To Goods of Davidson in Dec. 3 56

Elizabeth Niles Cr.
 By work 25 days 6 25
 Contra Dr.
 To Goods of Davidson in Dec. 3 44

Cynthia Walker Cr.
 By 25 ds work in Dec. 6 25
 Contra Dr.
 To Goods of Mr. Davidson 3 08

Stock Dr.
 For Paying Butler for Grand 50

D.B. Wm. P. Howard Dr.
 For 5 lb thread 3 86

L. Belcher Dr.
 To 1 qt. Sp. Oil 37

Coston Dec.

A. Pratt Cr

5) For Hase & Carriage to Tho Deans stined to A. Pratt \$ 1 25
 " " " " " N. Brightwater for S. Sears 1 00

2) (For) T. P. Drake Cr
 For 11 lb of Thread 7 12

(For) T. P. Drake Cr
 For Knitting Thread 2 12
 Contra Dr
 To Order on Mr. Davidson 2 12

(For) Julia Smith Cr
 For Reeling 157 C. small & 59 L. Skeins 4 67
 Contra Dr
 For Goods of Davidson in ser 2 28
 " Bond " " 3 96 6 24

1-11) B. B. Ware Cr
 To 1199 lb of Cotton Waste \$ 9 52

(For) F. Futt, Wm. Smilie Cr.
 To 7 lb Cotton Waste 56

" 26) Mason Hill Cr
 To Good of Brett & Singman 26 50

(Contra) Cr
 By Board of O. Stone .33
 " Singlass 20 Casks 25 45

Pierce, Howe & Co. Cr

Dec 12	For 40 lb Blue thread No 36	136 00
"	7 " " " 38	24 64
"	11 " " " 40	40 04
"	6 " Black " 34	18 48
"	15 " Brown " 34	49 20
"	6 " " " 36	20 40
"	15 " Assorted " 38	52 80
	<u>100 lb 82%</u>	<u>341.56</u>
		280 07 \$61.49

14th Flint & Saval Cr
 For 7 lb 4000 th 5.20

15th Stocks Cr
 To Cash for Expenses 37
 " " " Postage Stamps 30
 Stock Cr
 By " of C.S. Knight for 2 lb th 1.30

Easton Dec.

12	Anderson, Sargent & Co Dr			
	For 4 lb Black th. No 25	10	16	
	" 8 "	" 26	20	30
	" 32 "	" 27	35	42
	" 12 "	" 28	32	64
	" 4 "	" 30	11	36
	" 6 " Umb	" 24	13	56
	" 1 "	" 26	2	38
	" 3 "	" 27	7	32
	" 7 "	" 28	17	50
	<u>77</u>		<u>200</u>	<u>54</u>
		51%		162 80
				38 04
	" 5 " White	" 31	13	40
	" 6 "	" 32	16	44
	" 2 "	" 33	5	60
	" 10 "	" 34	29	80
	<u>100 lb</u>		<u>65</u>	<u>24</u>
		82%		53 49
				11 75

13	Cutter, Richardson & Co Dr			
	For 15 lb - Red cotton th No 32	48	30	
	" 10 "	" 34	35	00
	" 6 "	" 36	21	72
	" 10 "	" 38	37	40
	" 19 "	" 40	73	34
	" 10 " Assorted	" 36	34	00
	" 25 "	" 38	88	00
	" 5 " H	" 44	19	40
	<u>100 lb</u>		<u>357</u>	<u>36</u>
		52%		283 83
				\$ 64 33

14	Anderson Sargent, Co. Dr.			
	For 18 lb Umb. thread No. 24	40	68	
	4 " Black	" 25	10	16
	" 25 "	" 26	65	00
	" 2 "	" 27	5	32
	" 1 " H	" 28	2	72
	<u>50 lbs</u>		<u>123</u>	<u>88</u>
		31%		100 34
				\$ 23, 54

Stocks Cr

(Dec. 15 th)	For 2 lb. th to Sissors Wade, 4 corded	1	33
"	6 " " George Packard	4	30
"	2 " " Gay & Ballou	1	50
"	6 " " D. N. Gilint, Tucker Hill	4	36
"	3 " " Jacob Niles Tower Hill	2	15
"	15 " " C. Mann Randolph	11	20
"	15 " " Randolph Richard Ford	10	99
"	4 " " C. Weston C. Randolph	3	16
"	3 " " Mr Fox on S, Randolph	2	15
"	4 " " Elijah Blanchard & Stoughton	2	90
"	3 " " D. Littlefield & Co	"	2 16
	<u>63 lb</u>		<u>\$ 46, 20</u>

1853

Caston Dec.

	Wm. Cobb	Dr	
	For 1 lb Blueberry 1 lb 25.66		1.42
15	A. Pratt	Cr	
	For Horse & Carriage 1 1/2 day		2.25
	" " " " 1 to Taunton for Mr. Johnson		1.00
			3.25
	Julia Smith	Cr	
	By Extra work 6 hours work		.21
9th	Wood Hinton	Dr	
	For 6 lb thread		4.09
	Stock	Dr	
	To Cash for 3 Gall. Oil		4.30
10th	D. Belcher	Cr	
	To Cash		50.00
16th	A. Pratt	Dr	
	To Cash		10.00
27	Willard L. Johnson	Cr	
	For boarding Elmira Shaw		20.37
	27 days		
	Elmira Shaw	Cr	
	By work 9 days in Dec.		3.38
	Wm. Smilie	Cr	
	By painting Machinery		3.50
	Centra	Dr	
	For order on Davidson		3.50
	J. Gray & Co	Cr	
	By bill of 7th Coloring & Bleaching		51.50
	A. Pratt	Cr	
	By Horse & Carriage		25
19th	A. Pratt	Dr	
	To Cash		5.00
	Elmira Shaw	Dr	
	To Cash to Balance acct		1.41
	& Balance Due Johnson for Board		9.23 \$1970
	Willard L. Johnson	Dr	
	To Cash Paid Elmira Shaw		9.23
	A. Pratt	Cr	
	By Staffing (Crim) November		14.74
	59 3/4 day		

1853

Coston Dec.

Jewett, Tappan, & Co.

17	For 5 lb. brown thread No. 30	15	20	
"	5 "	"	32	15 80
"	5 "	"	34	16 40
"	5 "	"	40	18 20
"	5 "	"	42	18 80
"	8 " <i>Quab</i>	"	36	25 60
"	1 "	"	38	3 32
"	1 "	"	42	3 56
"	7 " <i>Black</i>	"	32	20 72
"	10 "	"	34	30 80
"	8 "	"	36	25 60
"	3 " <i>White</i>	"	30	7 86
"	4 "	"	31	10 72
"	1 "	"	34	2 86
"	1 "	"	36	2 98
"	5 "	"	38	15 50
"	5 "	"	40	16 10
"	3 "	"	42	10 02
"	3 " <i>Red</i>	"	32	10 14
"	5 "	"	34	17 50
"	5 "	"	36	18 10
"	5 "	"	42	19 90
	<u>100 lb</u>	82 %		<u>325 68</u>
				<u>267 05</u>
				\$58, 63

20 *Stock* *Dr*
 To Cash for Expenses to Boston 1 96

21 *A Pratt* *Dr*
 To Cash, 10, 00

22 *Jewett, Tappan & Co.*
 By Note of Sept 17th 1853 - 8 mo from Date 515 55

20 *C. A. Hark* *Cr*
 By Printing 30,000 Small Tags @ .20 6 00
 & ten thousand Labels @ .50 *Dr* 5 00
 For Cash *Contra* 11, 00

23 *Stock* *Dr*
 To Cash for Robbins of Josephus Baldwin 2, 00

" *C. A. Hark* *Cr*
 By ~~Bill of Printing~~ ~~11, 00~~

21st *Jordan, Messrs. & Co.*
 By Note bearing Date June 19th 8 mo from Date 351 37

Stock *Dr*
 To Cash for 2 Gal's oil. 2 80

Easton, Dec:

24/ A. Pratt Cr
 By Horse & Carriage 3 miles 37 37

11/14th Chas. Keith Dr
 For 5 lb waste the a, 20 yds. 1 00

19 J. B. Davidson Dr
 For 1 lb brown thread No 40 72

20 C. Belcher Cr
 By 1 Gall Whale Oil 80

~~24/ A. Pratt Dr
 For 10 Waste Cotton 108 80~~

J. Gray & Co Cr
 By bill of Dressing thread Nov 23 35 10
 " " " " Dec 15 33 40

Stock Cr
 To Cash for Carl Sifter & Stock 1 69
 Contra Cr
 By Cash for thread, 2 lb. 1 50

26 A. Pratt Cr
 By Horse & Carriage to N. Bridgewater 1,00 01
 27 " " " For use of getting & help 25
 28 " Expenses to Providence & Pawtucket 2,23 3 48

28 Stock Dr
 To Cash paid to N. P. Tourney for Robbins & Skewers 6,04

A. Pratt Cr
 By Horse & Carriage @ sundry times 58
 " Balances 33 91
 \$476

J. D. Drake Cr
 By Knotting Thread 4 56
 Contra Dr
 To Order on Davidson 4 56

Daniel Belcher Cr
 By helping to buy & sell for Co. in 1853 83 00

A. Pratt Cr
 By Services Rendered to Company
 for year ending Dec. 6th 1853 442 00

By Knitting \$67 - & by sawmill work 40 10 07
 1 v 1020 37

1854. Boston January.

2nd // Thornton & Vickers Cr
 By 29 Galls Sperm Oil @ \$1.43 41 47
 " 29 " " Whale Oil @ .84 24 78

To J. Davidson Cr
 By account of Goods in July 71 39
 " " " " in Aug. 47 82
 " " " " " Sept. 123 11
 " " " " " Oct. 71 02
 " " " " " Nov. 142 87
 " " " " " Dec. to Jan 1st 383 42

Stocks Dr
 To Cash for 2 Galls Sperm Oil 2 80

Capt. Craik Smith Cr
 By Bill on account of year 1852 & 1853 7 33
 Use of Factory Buildings
 & Water to run the same from Dec 6th
 1852 to Jan 1st 1854 374 00

J. S. Newcomb Cr
 By Bill of Work &c 40 34
 Contra Cr
 Order on Davidson to balance Cr 40 34

1st // James Matthews Cr
 By Boarding Julia Smith in Dec 27th 4 46

Julia Smith Cr
 By Work in Dec, 4.66 small. 300 L sk. 15 40
 Contra Dr
 For Goods of Davidson in Dec. 2 35
 " Board at J. Matthews in Dec 27th 5 46

Mason Hill Cr
 By 25 days work in Dec 37 50
 " 4 1/2 Blows Extra 65
 Contra Dr
 For Goods of Davidson 39 40
 " Postage 05

J. B. Peckham Cr
 By 26 1/4 ds work in Dec. 35 00
 Contra Dr
 To Goods of Davidson 47 48

Daniel Howard Cr
 By work in Dec. 26 1/4 days 15 60

1854

Castore Jan'y

1st Mrs. Mary Fitz-Patrick Cr
 by Johns work 26 3/4 days in Dec. 14 49
 " Marys " 26 3/4 " " " 11 15
 " Knotting 284 lb thread 5 68 \$31, 32
 Contra Dr
 For Goods of Davidson 17 62
 " Postage 39
 \$15, 51

Jenny Hays Cr
 18 days work in Dec. 6 14
 Contra For Goods Dr 13

Cynthia Walker Cr
 by Work in Dec. 25 1/4 ds 6 31
 " Extra 3 3/4 hours 16
 Contra Dr
 For Goods of M.D. 3 78

Alzadaks Niles Cr
 by work 25 days in Dec. 6 25
 " Extra 3 3/4 hours 16
 Contra Dr
 For Goods of Mr Davidson 5 83

Elizabeth Niles Cr
 by work 25 1/4 in Dec 6 31
 " Extra 3 3/4 hours 16
 Contra Dr
 For Goods of Mr Davidson 1 31

A. Pratts Cr
 by Boarding Cynthia Walker 49 1/2 12 25
 " " Alzada Niles " " 12 25
 " " Elizabeth " " " 12 25
 " " Marilla Winter 28 3/4 ds 7 18
 " " Deborah Paty 4 3/4 ds 1. 19 \$45, 12
 Contra Dr
 For Postage 78
 " Goods at Mr Davidson 179 54 - 180 32

Marilla Winter Cr
 by 28 3/4 days & 3 3/4 hours Ex 4 94

Budget-Mr. Heon Cr
 by work 24 3/4 days in Dec 10 31
 Contra Dr
 For Goods at Davidson 3 34

July 18th Pin Macomber Cr
 1853 for 59 ds board @ 150 pr wk 11 14

1854

Custer January

Mrs Flood Cr
 By Margaret, work in Dec 26 3/4 ds 12 23
 " Cath " " " 25 1/2 " 11 69
 " Julius " " " 26 3/4 " 10 67
 " Knotting th^o 160 lb 3 20 \$37 71
 Contra Dr
 For Goods of Davidson 26 36

Mrs C. Gorman Cr
 By work 18 3/4 days in Dec. 10 94
 " Bidget board 24 3/4 ds 5 16
 " Knotting thread 325 lb 6 50 \$22 60
 Contra Dr
 For Postage 15
 " Goods of Davidson 6 38 \$6 53

Mrs Shields Cr
 By Knotting thread 5 10
 Contra Dr
 For Goods of Davidson 5 10

Bidget Shields Dr
 For Goods of Davidson 20

Capt S. Drake Cr
 By Knotting 41 lb th^o in Dec. 82
 Contra Dr
 For One Dollar paid by A. Pratt 1 00

A. Pratt Cr
 By one Dollar paid Capt S. Drake

" N. P. Towne Cr
 By 205 Boxwood bobbins 6 15
 " 127 Spools 5 08 11 23

John Timball Cr
 By account 27 31

Deborah J. Paty Dr
 For Postage .06

J. M. Hollingsworth Cr
 By 205 3/4 lb Paper @ 11c 22 60

July 187 Crin Macomber Cr.
 1853 37 March 5 3/4 ds, April 24 ds May 26 ds
 June 25 ds @ 5/10 pr day 80 3/4 ds 67 29
 July 9 3/4 ds @ 4/10 pr day 6 50 73 79

1854

Eastern January

R. H. Macy Cr

By Check on Fowells Bank Boston 48 67

To Cash 10 00

Dwight, Febbett & Co Cr

For 4 lb White H. cotton No 34	11 44
7 " " " 36	20 86
30 " " " 38	93 00
18 " " " 40	57 76
20 " " " 42	68 80
5 " " " 44	27 68
83 " " " 46	10 74
90 off Stock " 32	27 60
<u>100 lbs 82%</u>	<u>320 08</u>
	262 46 57 62

10 lbs (Pink) No 34	30 80
5 " Red " 32	27 04
12 " " " 34	42 00
10 " " " 36	36 20
10 " Green " 34	34 00
20 " Mink " 34	57 20
10 " States " 34	30 80
14 " " " 36	44 80
6 off " " 38	19 22
<u>100 lbs 82%</u>	<u>322 76</u>
	264 66 58 10

3 " Blue No 32	9 48
10 " " " 34	32 80
20 " " " 36	68 00
20 " Brown " 34	65 60
20 " " " 36	68 00
5 " " " 38	17 50
12 " " " 42	45 12
10 off " " 38	35 20
<u>100 lbs 82%</u>	<u>341 70</u>
	280 19 61 51

\$177, 23

Anderson, Vincent & Co Cr

By Note Dated Oct. 3rd 1853 650 29

To Cash 10 00

A. Pratt Dr
To Cash 10 10

Stock Dr
To Cash for selling Glass 17

Messrs Pierce, Clarke & Co

For 200 lb White No 36	596 00
" 100 " " " 34	286 00
" 40 " Assorted " 34	131 20
" 20 " " " 36	68 00
" 25 " " " 38	88 00
" 10 " " " 40	36 40
" 5 " " " 42	18 80
" 2 " Umb " 32	5 48
" 65 " " " 34	194 48
" 30 " " " 36	89 40
<u>500 lbs 82%</u>	<u>1513 76</u>
	1241 28
	272 48

Hamilton Vanuise & Co

For 10 lb Umb Thread No 32	27 40
" 5 " Blk " " 32	14 80
" 5 " Green " " 34	17 00
" 5 " States " 32	14 80
" 15 " " " 34	30 80
" 5 " " " 38	16 60
" 5 " Drabs " 34	15 40
" 5 " " " 36	16 00
" 20 " Brown " 34	65 60
" 20 " " " 36	68 00
" 10 " " " 38	35 20
<u>100 lbs 82%</u>	<u>321 60</u>
	263 71
	57 89

" 10 lb Blue No 36	34 00
" 5 " " " 34	16 40
" 5 " Red " 32	16 90
" 10 " " " 34	35 00
" 5 " " " 36	18 10
" 5 " Umb " 36	14 90
" 25 " Assorted " 34	81 00
" 15 " " " 36	51 00
" 10 " " " 38	35 20
" 6 " " " 40	21 84
" 4 " " " 42	15 04
<u>100 lbs 82%</u>	<u>339 38</u>
	276 29
	61 27

#189,76
119,16

Capt L. Duke Dr

To Note of Jordan Marsh & Co	351 30
" Cash for interest - do	2 91
" Note dated Jan'y - 11 th 1844	22 88

T. Fr. Davidson Dr

To Order on Cutton Richardson & Co	1152 75
------------------------------------	---------

Stock Dr

To Expenses to Boston	1 65
-----------------------	------

Cash on hand

Anderson's Virginia No 20

10 lb White	No 36	29 80	
10 "	"	38	31 00
10 "	"	40	32 20
5 "	"	42	16 70
5 "	"	44	17 30
5 "	"	46	17 90
5 "	"	48	18 50
5 "	Red	34	17 50
5 "	"	40	19 30
5 "	A	34	16 40
5 "	"	36	17 10
15 "	"	38	52 80
5 "	"	40	18 20
5 "	"	42	18 80
5 "	"	44	19 40
<u>100 lb</u>	82%		<u>342 80</u>
			281 09
			\$61 71

20 lb Black No 25	50 80	
73 "	26 189 80	
7 "	27 18 62	
<u>100 lb</u>	5%	
		<u>259 22</u>
		207 96
		\$110 97

Stock

12 1/2 bill of account of Mr. L. Denmark 1/12

A. Pratt

By Horse & carriage 38

D. Belcher

To 1 pint of Oil 18

Mason Hill

To 26 lb waste Cotton @ .08 2 08

Wm. Smith

To 1/2 lb Assorted thread No 42 40

Capt B. Drake

To 1 qt oil 38

Stock

To Cash paid Butcher's Expens 1 00

Mrs. Fitzpatrick

To Cash 10 00

Stock

By Cash for Loring to G. Williams 12

1854

Easton, Jan'y.

14	Pierce - Clarke & Co Dr.			
To	50 lb	Th ^d Assorted No. 32, 316	158	00
	20	" " " 34, 328	65	60
	10	" " Amb 31, 268	26	80
	20	" " White 38 310	62	00
	<u>100 lb</u>	82%	<u>312</u>	<u>40</u>
			256	16
				\$56 24

14	Jewett, Tebbetts & Co Dr.			
To	20 lb	Assorted thread No 32, 316	63	20
	20	" " " 34 328	65	60
	20	" " " 40 364	72	80
	6	" " " 44 388	23	28
	4	" " " 46, 400	16	00
	10	" " " 38 352	35	20
	5	" " Black 32 276	14	80
	15	" " " 34 308	46	20
	<u>100 lb</u>	52%	<u>337</u>	<u>08</u>
			276	40
				\$60,68

14	Shorey & Co Dr.			
To	6 lb	White thread No 36, 298	17	88
	6	" " " 38 310	18	60
	8	" " " 40 322	25	76
	5	" " " 42 334	26	72
	8	" " " 44 346	27	68
	3	" " " 46 358	10	74
	3	" " " 48 370	11	10
	2	" " " 50 382	7	64
	6	" " Brown 36 340	20	40
	4	" " " 38 352	14	08
	5	" " " 40 364	18	20
	6	" " " 42 376	22	56
	4	" " Red 36 362	14	48
	4	" " " 38 374	14	96
	4	" " " 40 386	15	44
	4	" " " 42 398	15	92
	3	" " Blk 36 320	9	60
	4	" " " 40 344	13	76
	2	" " " 42 376	7	52
	5	" " Assorted 38 352	17	60
	5	" " " 44 388	19	40
	<u>100 lb</u>	82%	<u>350</u>	<u>04</u>
			287	03
				\$63 01

14th Mrs. Garrison (Dr)
 To Cash 10 00

(Dr) Baker (Dr)
 By 9 tons 356 lb 73 50

Jan'y 4 Cotton, Richardson & Co (Dr)
 By Good to Davidson's Order 1152,75

Caston Sewing

1854

100/100 Gutter, Richardson & Co. Dr

For 10 lb White thd	No 34 286	28 60
40 "	" 38 310	124 00
20 "	" 42 334	66 50
10 " Ok. blue	" 34 328	32 80
15 " Brown	" 34 328	49 20
5 "	" 40 364	18 20
<u>100 lb</u>		<u>319 60</u>
		<u>262 07</u>

\$57 53

" 10 " Umb	No 36 262	26 20
" 10 " "	" 32 274	27 40
" 8 " "	" 33 280	16 80
" 11 " "	" 36 298	32 78
" 8 " "	" 38 310	24 80
" 3 " "	" 40 322	7 66
" 10 " Brown	" 34 328	32 80
" 10 " "	" 36 340	34 00
" 5 " Red	" 34 350	17 50
" 5 " "	" 36 362	18 10
" 5 " "	" 38 374	18 70
" 15 " Slates	" 34 308	46 20
" 2 " "	" 40 344	6 55
<u>100 lb</u>		<u>311 52</u>
		<u>255 68</u>

56 14
113 67

Sweetser Gookin & Co. Dr

For 10 lb White thread	No 34 386	28 60
5 " Umb	" 32 274	13 70
5 " "	" 34 286	14 30
3 " (Slats)	" 32 276	8 58
7 " "	" 34 308	21 56
10 " "	" 36 320	32 00
5 " brown	" 32 316	15 50
10 " "	" 34 328	32 80
5 " "	" 36 340	17 00
5 " "	" 40 364	18 20
10 " Slates	" 34 308	30 80
15 " Assorted	" 32 316	47 40
10 " "	" 34 328	32 50
<u>100 lb</u>		<u>313 84</u>
		<u>257 34</u>

\$56 50

H. Gray & Co. Dr

By Coliving & ... (See 2) 32 15

17 Mrs M. ... Dr
To order on J. Kimball 22 84

18 Williamson & Smith Dr
To 14 lb. Shoethread 11 00

Castore, Jan'y

R. H. Macy Dr			
For 10 lb. Blk Cotton	No 26 238	23	80
" 1 "	" 29 256	2	56
" 4 "	" 30 262	10	48
" 5 White	" 36 298	14	90
" 2 Unt	" 26 238	4	76
" 6 "	" 27 244	10	64
" 8 "	" 28 250	20	00
" 4 "	" 29 256	10	24
<u>10 lb</u> Black	" 27 244	24	40
50 lb	82%		
		121	78
		78	64
			\$23 14

Haughton's Sawyer & Co Dr			
For 20 lb Assorted thread	No 32 316	63	20
" 10 "	" 36 340	34	00
" 10 "	" 38 352	35	20
" 15 Black	" 34 308	46	20
" 15 "	" 36 320	48	00
" 6 Unbleached	" 33 280	16	80
" 4 "	" 34 286	11	44
" 10 "	" 36 298	29	80
" 3 Blk	" 40 344	10	32
" 2 Green	" 40 376	7	52
" 2 Slate	" 40 344	6	88
" 3 White	" 50 382	11	46
<u>100 lb</u>	82%		
		320	92
		263	07
			\$58 75

Jewell, Talbot & Co

To Putt. Talbot & Co Dr

For 20 lb Black thread	No 26 260	52	00
" 19 "	" 27 266	50	54
" 11 "	" 28 272	29	92
			132 46
			107 29
			\$25 17
" 4 White	" 34 286	11	44
" 20 "	" 36 298	59	60
" 6 "	" 40 322	19	32
" 1 Orab	" 32 296	2	96
" 2 "	" 36 320	6	40
" 10 "	" 38 332	33	20
" 3 Green	" 30 316	9	48
" 4 "	" 40 376	15	04
<u>100 lb</u>			28 34
		157	44
		129	10
			\$53 54

Dec. 28 th 1854	Wm J. King	Cr	
	By 2 Bales of Cotton 989 lb. @ .12 1/2		123 62
	" 2 Bales Texas 1090 lb. @ .17 1/2		190 75
	Drayage		50
			\$314 87
	Williams & Smith	Cr	
	By Black Jan'y 23.		34 57
	" 23		1 82

Easton Juny.

1354
117

Putton, Richardson & Co.

To Pratt, Belcher & Co's

3 lb	Purple th	No 38.352	10	56
4 "	Green "	34340	18	60
3 "	"	42388	11	64
2 "	Umb	36298	5	96
16 "	"	38310	49	60
1 "	"	40322	3	22
1 "	"	42334	3	34
15 "	Brown	34328	49	20
10 "	"	36340	34	00
5 "	"	42376	18	50
5 "	Red	38374	18	70
5 "	"	42398	19	90
5 "	White	36.298	14	90
5 "	"	44346	17	30
2 "	"	50388	7	76
10 "	Assorted	38352	35	20
8 "	"	46400	32	00
<u>100 lb</u>		82%	345 68	
			283 45	

\$62, 23

Jordan, Marsh & Co Dr.

2 lb	White th	No 32274	5	48
3 "	"	34286	8	58
5 "	"	36298	14	90
5 "	"	38310	15	50
3 "	"	40322	9	66
3 "	"	42334	10	02
3 "	"	44346	10	38
4 "	Assorted	40364	14	56
5 "	"	46400	20	00
2 "	Brown	36340	6	80
2 "	"	40364	7	28
5 "	Red	34356	17	50
3 "	"	36362	10	86
3 "	"	38374	11	22
2 "	"	42398	7	96
<u>50 lb</u>		82%	170 70	
			139 77	

\$30, 7

J. Gray & Co

1st By Col & Bleaching 20 10
13th " " " " 23 17 70

1st Boston & Tamilton B. R. & Co Cr.
by Freight 27 76

1st J. Davidson Cr.
by Note Three Hundred Fifty
Six dollars 48/100 Jan'y 1-1854. 356 48

1899

Castro Jan

Anderson, Hargis & Co. Dr.

Jan 17th	Thread	No 27, 244		41 48
" 40"	"	" 29 256		102 10
" 8"	W.	" 34, 350	28 00	143 88
" 5"	"	" 36 362	18 10	116 53
" 4"	"	" 38 374	14 96	27 35
" 3"	"	" 42 398	11 94	
" 4"	Green	" 34 340	16 60	
" 5"	Blue	" 34 328	16 40	
" 5"	"	" 36 340	17 00	
" 5"	Slates	" 34, 308	15 40	
" 2"	"	" 40 344	6 88	
" 2"	"	" 44 368	7 36	
<u>100lb</u>			82%	149 64
				26 94
			122 70	54 29

19th

Sweetser Gookin & Co. Dr.

Jan 10	White Thread	No 32 274	27 40	
15	"	" 34 286	42 90	
10	"	" 38 310	31 00	
2	"	" 40 322	6 41	
10	"	" 42 334	33 40	
3	"	" 44 346	10 38	
4	Amb	" 32 274	10 96	
20	"	" 34 286	57 20	
5	"	" 38 310	15 50	
2	Slates	" 40 344	6 88	
3	"	" 42 356	10 68	
10	Assorted	" 38 352	35 20	
5	"	" 42 376	18 80	
1	Amb	" 48 370	3 70	
<u>100lb</u>			82%	310 44
				254 56
				\$55, 88

21st

Dutton, Richardson & Co. Dr.

Jan 10	White Sewing Cotton	No 34, 286	28 60	
" 10	"	" 36, 298	29 80	
" 10	"	" 44, 346	34 60	
" 3	"	" 48, 370	11 10	
" 9	Slates	" 42, 356	32 04	
" 1	"	" 44 368	3 68	
" 13	Assorted	" 34, 328	42 64	
" 4	"	" 38, 352	14 08	
" 12	"	" 40, 364	43 68	
" 8	"	" 42, 376	30 08	
" 15	"	" 46, 400	60 00	
" 5	" #	" 38 352	17 60	
<u>100lb</u>			82%	347 90
				285 27
				\$62, 63

1854. *Caston Jan'y.*

19th	Jewett, Tebbetts & Co	Dr.			
	For 10 lb White thread No 32		274	27	40
	5 "		34	286	14 30
	18 "		36	298	53 64
	3 "		38	310	7 30
	6 "		42	334	20 04
	5 "		44	346	17 30
	3 "		48	370	11 10
	10 "	Unt	32	274	27 40
	9 "	"	38	310	27 90
	3 "	White	42	334	11 02
	2 "	"	44	346	6 92
	6 "	Green	32	328	19 68
	5 "	Unt	45	370	18 50
	2 "	Black	42	356	7 12
	3 "	"	46	380	11 40
	6 "	Brown	32	316	18 90
	1 "	"	40	364	3 64
	3 "	"	42	376	11 28
	<u>100 lb</u>	82%		315 70	\$56, 8
				257 03	

23rd	Pierce Clarke	Dr.			
	For 9 lb Red thread No. 30		326	29	34
	13 "		32	335	13 94
	31 "		34	350	108 50
	4 "		36	362	14 48
	3 "		40	380	11 58
	14 "	White	38	300	43 40
	1 "	"	40	322	3 22
	25 "	Assorted	32	316	77 00
	<u>100 lb</u>	82%		333 76	\$60 0
				273 43	

25th Deborah Pety Dr
 To Postage 03

26th Bridget McKeon Dr
 To Cash. 5 00

~~A. Matt Cr~~
 By Cash to pay Bridget McKeon 3 00

27th Mr Belcher Cr
 To one Lt sp. oil 55

28th Julia Smith Cr
 By board in Jan'y 5 00

James Matthews Cr Cr
 By board, Julia Smith in Jan'y 5 00

1854

Boston Jan 1st

Brett & Kingman Cr

by bill to Mr. Hill Mch. 31st 26 02

" " Bridget McKenon May 24- 7 53

" " Julia Smith " " 7 23

" " J. Peckham June 3 15 00

" " A. Pratt. 9 67 65 45

" " Mr Hill 6 33

" " " " 26 50

" " A. Pratt 9 67 32 83

198 28

28// Phorey & Co Cr

by Check 205 91

" Dis 4 20

// Ed. J. Holmes Cr

by Check 114 61

// J. M. Hollinsworth Dr

For Cash to balance acct 85 12

A. Stock Cr

To Cash for Ex to Boston 1 90

28// Thornton & Nickerson Dr

For Cash to balance acct 130 34

Stocks Cr

To Cash for 2^{lb} Arabic Gum 67

31// Daniel Hayward Dr

To Cash to John Walsh for board 54 67

Stock Cr

To Cash for cutting wood 1 50

// Capt Leah Dr

To 1 qt 9. Oil 38

// Julia Smith Dr

To 1/4 lb A. thread 20

// Mrs Smith Dr

For Order on Davidson 2 40

31// Mrs Fitz Patric Dr

To Cash 15 00

// A. Pratt Dr

To Cash 10 00

Castory

1201			
J. P. Williamson & Smith Cr.			
10 lb	White thread No. 36	298	29 80
3 "	"	" 40 322	9 66
4 "	"	" 42 334	13 36
2 "	"	" 48 370	7 40
1 "	"	" 50 382	3 82
3 "	Limbs	" 34 308	15 40
4 "	3/16	" 38 332	13 28
2 "	"	" 40 344	6 88
2 "	"	" 44 368	7 36
2 "	"	" 46 380	7 60
3 "	Brown	" 36 340	10 20
2 "	"	" 42 376	7 52
<u>40 lb</u>		820/100	<u>132 28</u>
			23 82
10 "	Blk. Hr.	" 26 260	26 00
50 "	810/100		<u>21 06</u>
			<u>\$28 70</u>

Daniel Howard Cr
 To Order on J. Kimball for J. Webb 20 75

Mason Hill Dr
 For Cash 53 50

Brett & Kingman Cr			
For	5 lb Assorted th	no 38 352	17 60
"	35 "	" 40 364	127 40
"	5 "	" 42 376	18 80
"	5 "	" 46 400	20 00
			<u>183 80</u>
			147 04 \$36 76

Maughton, Manger & Co Cr
 By Check on Merchants Bank 167 23
 " Dis 10 61

Flint & Savals Cr
 By Cash 17 25

Stock Cr
 By Cash for 45 lb th to Gay & Ballou 34 55
 " Cash " 2 lb to D. Littlefield 1 54
 " Cash " bill " F. H. Baylies 5 06

Flint & Savals Dr
 For 15 lb Shoe thread 11 51

Brett & Kingman Cr
 For 8 lb thread 5 26

Stock Cr
 By Cash for 11 lb th to E. Blanchard 7 96

1854

Easton Feb 7

Morse & Co. Column			
2	5 lb	White thread No 36 298	14 90
"	2 "	" " 40 322	6 44
"	3 "	" " 42 334	10 02
"	10 "	Assorted " 40 364	36 40
"	5 "	" " 42 376	18 80
"	3 "	" " 46 400	12 00
"	2 "	Black " 44 368	7 36
"	3 "	Brown " 42 376	11 28
"	2 "	" " 46 400	8 00
"	5 "	Flates " 34 308	15 40
"	5 "	Quabs " 34 308	15 40
"	5 "	Quabs 308 " 34 308	15 40
"	5 "	" " 42 356	17 80
			<u>173 80</u>
			<u>142 51</u>
			\$ 31,29

2 // Switzer & Co. Cr.
By Note dated Jan 16 - 1854 112 38

3 // Mr. Fitzpatrick Cr.
For Order on J. F. Davidson 45 00

4 // A. Pratt Cr.
For Janine (Crown No 1) for Mrs. Fitzpatrick 3 17 4,67
" Horse & Carriage one day 1 50

5 // J. R. Drake Cr.
By Knotting the 4 68
" Contra Dr.
To Order on J. F. Davidson 4 68

6 // J. F. Davidson Cr.
To 5 lb thread 3 43

7 // Wm J. King Ho Cr.
By 6 bales of Cotton, 24 lb @ 12 1/2 302 00
" Drayage to Rail Road 50

8 // S. Gray Ho Cr.
By Bill of coloring & bleaching 26 30

9 // A. Pratt Cr.
For waste sold to Albert Howard 80

Feb 7 // Mrs. Flood Cr.
For Cash 10 00

Feb 7 // Augusta Russel Dr.
To Cash 5 00

Easton Feb 7

1854

5th		Pierce Howe & Co Dr	
For	8 lb	Assorted th	No 34 328 26 24
	8 "	"	" 38 352 28 16
	31 "	"	" 40 364 112 84
	3 "	"	" 42 376 11 28
	10 "	"	" 46 400 40 00
	7 "	Blue	" 36 340 23 80
	10 "	"	" 38 352 35 20
	3 "	"	" 34 328 9 84
	5 "	Brown	" 34 328 16 40
	2 "	"	" 36 340 6 80
	3 "	"	" 46 400 12 00
"	3 "	"	" 48 412 12 36
"	5 "	Black	" 40 344 17 20
"	2 "	"	" 46 380 7 60
<u>100 lb</u>		82%	<u>359 72</u>
			294 97 \$64 75

6		Pierce Clarke & Co Dr	
For	35 lb	Ant H	No 31 268 93 80
	31 "	"	" 32 274 84 94
	7 "	"	" 33 280 19 60
	14 "	"	" 34 286 40 04
	3 "	"	" 36 298 8 94
	10 "	"	" 30 262 26 20
<u>100 lb</u>		82%	<u>273 52</u>
			224 28 \$49 24

4th		Dutton Richardson & Co Dr	
For	37 lb	Ant H	No 26 238 88 06
	44 "	"	" 27 244 107 36
	13 "	"	" 28 250 32 50
	6 "	"	" 29 256 15 36
	<u>100 lb</u>		81%
			197 05 \$46 23

21st Page		R. H. May Dr	
For	10 lb	Blk H	No 26 260 26 00
	14 "	"	" 27 266 37 24
	4 "	"	" 30 284 11 36
	2 "	W.	" 31 268 5 36
	5 "	Ant	" 27 244 12 20
	12 "	"	" 28 250 30 00
	3 "	"	" 29 256 7 68
	<u>50 lb</u>		80%
			103 87 \$25 97

Lucy H. Sears Dr
 For Cash 2 00

Bridget Shields Dr
 For Cash to balance acct 27 52

1854. Eastern Feb'y.

9th Cynthia Walker Dr
Do Postage 06

Abigail Miles Dr
Do Postage 03

4th Bull Cr
By Horse & Carriage to Mr. Sams in Milton 62

Mason Hill Cr
By 25 ds work in Jan'y 37 50
" 1d 5 3/4 hours Ex 2 26 39.76

Contra Cr
Do Goods of Mr. Davidson 9 71

J. R. Peckham Cr
By 26 ds in Jan'y 34 67
" Ex 20

Contra Dr
Do Goods of Davidson 22 77

Daniel Howard Cr
By 26 ds work in Jan'y 15 16

Mrs Fitz. Patie Cr
By Johns work 6 ds in Jan'y 3 25
" Extra 22
Mary 23 3/4 days 7 59
" Extra 37
" Knotting No. 224th 4 48

18 21

Contra Dr
Do Goods of Davidson 8 38

Lucy H. Sears Cr
By 23 ds work in Jan'y 7 67

Contra Dr
Do Goods of Davidson in J. 2 80

Augusta Russell Cr
By 17 1/4 ds in Jan'y 4 80

Contra Dr
Do Cash 5 00

Easton Feby.

1854

Cynthia Walker Cr.

By 26 ds work in Jan'y 6 50

Ex 35 6 85

Contra Dr.

To Goods of Davidson 1 13

Alzadale Niles Cr.

By 23 ds work 5 75

Ex 35 6 10

Contra Dr.

To Goods of Davidson 35

Elizabeth Niles Cr.

By 13 ds work in Jan'y 3 25

Ex 35 3 60

Contra Dr.

To Goods of Davidson 1 25

Marilla Winter Cr.

By 6 ds work in Jan'y 1 00

Julia Smith Cr.

By Redding 440 Doff Small 11 00

" " 67 " Large 84

Contra Dr.

To Goods of Davidson 1 34

Mrs. Gorman Cr.

By 22 1/2 ds in Jan'y 13 13

Ex 57

" Whetting 296 lb 5 92

" By Budget's Board ^{18 3/4 ds} in Jan'y 3 91 20 53

Contra Dr.

To Goods of Davidson 1 37

Deborah J. Pate Cr.

By 24 ds in Jan'y 4 00

" 4 1/2 ds in Dec. 80

Ex 37

Contra Dr.

To Good of Davidson 2 40

Indy et McKeon Cr.

By 18 3/4 ds work in Jan'y 7 81

Ex 22

Contra Dr.

To Goods of Davidson 4 24

1854

Castori Feb'y.

Mrs Flood Cr.

By Margard's 21 3/4 ds 9 97

Ex 10

Cath 22 1/2 ds 10 20

Ex 06

Julia 22 ds 8 87

Ex 10

Finotting 2,35 4 70 34 00

Contra Cr.

To Goods of R. 29,75

Mrs Shields Cr.

By Finotting 113 lb th 2 26

Contra Cr.

To Goods of Davidson 4 41

Mrs Chase Cr.

To Goods of Davidson 12 58

Mason Hill for Cr.

For Goods of Ruth Kingman March 31 1853 26 02

A. Pratto Cr.

For Cash 60 00

Deborah Paty Cr.

To Goods of Davidson in Feb'y 1 37

Contra Cr.

By work in Feb'y 1 35

A. Pratto Cr.

Feb 15th By Boarding Deborah Paty 43 days 10,75

D. J. Paty Cr.

To Cash 2 29

Julia Smith Cr.

To Cash 18 00

Mrs Chase Cr.

By Finotting thread 317 lb 6 34

" Cash 5 00

Capt Drake Cr.

To 1 qt 9 oil 38

D. Belcher Cr.

To 1 qt 9 Oil 36

Oaston, Feb^y

1854

A. Pratt Cr

11 To 10⁰⁰ & Carriage to Norton center 62
 15 " " " N.B. to carry D. P. 1 00

R. Parkham Cr

14th To Cash 2 00

Stack Cr

By 1000s. wicks Cash 12

H. Gray & Co Cr

16 By Coloring & Bleaching Mill Feb 4th 11 58
 Contra Cr

For Note of Anderson Sargent & Co

Dated Oct 3rd 1853 Do 650 29 \$638 37

and Note of Sweetser Gookin & Co Dated

Oct 14th 1853 of Do 125 27
 — 253 \$122,74

Sweetser, Gookin & Co Cr

By Note, Sept 1st 1853 8 mos. 173 13

R. H. Macy Cr

By Check on Groves Bank 49 34

R. H. Macy Cr

11	To 1 lb	Blk thread	No 24. 248	2 48
	" 14"	" "	" 25 254	35 56
	" 3"	" "	" 26 260	7 80
	" 14"	" "	" 27 266	37 24
	" 5"	White	" 34 286	14 30
	" 10"	Unt	" 29 256	25 60
	" 1"	"	" 26 238	2 38
	" 2"	"	" 30 262	5 24
	50 th	50 th		<u>130 60</u>
				104 48 \$26,12

Whitney, Fenno, Shaw & Co Cr

11	To 10 lb	4 cord Blue Shoe thread	No 25 73	7 30
	10 "	" "	" 26,74	7 40
	10 "	" "	" 27,75	7 50
	10 "	" "	" 28,76	7 60
	10 "	" "	" 29,77	7 70
	" 11 "	" "	" 30,78	7 80
	" "	" "		<u>\$45 30</u>

1857

Easton Feb.

Dutton, Richardson & Co

17 Feb	30 lb Assorted ths	no 32	316	94	80
40 "	"	" 36	340	136	00
10 "	White	" 34	286	28	60
10 "	"	" 36	298	29	80
10 "	"	" 38	310	31	00
8 "	O. Brown	40	364	29	12
3 "	"	42	376	11	28
5 "	"	46	400	20	00
10 "	Blk	32	296	29	60
5 "	"	46	380	19	00
5 "	Red	34	350	17	50
5 "	"	46	422	21	10
9 "	O Blue	42	376	33	84
5 "	"	34	328	16	40
6 "	Green	36	352	21	12
4 "	"	40	376	15	04
3 "	"	44	400	12	00
18 "	White	34	286	51	48
<u>186</u>	82%			<u>617</u>	<u>68</u>
				506	49
					\$111.19

Jack & Hodges

(lb)

17 Feb	4 lb Umb ths	no 34	286	11	44
20 "	"	30	262	52	40
1 "	"	36	278	2	75
2 "	"	40	322	6	44
3 "	"	42	334	10	02
4 "	White	32	274	10	96
4 "	"	34	286	11	44
6 "	"	36	298	17	58
6 "	"	42	334	20	04
3 "	Blk	32	296	8	55
1 "	"	34	308	3	05
1 "	"	46	380	3	80
4 "	Brown	34	328	13	12
2 "	"	42	376	7	52
2 "	"	48	412	8	24
8 "	Assorted	36	340	27	20
2 "	"	46	400	8	00
3 "	Drabs	34	308	9	24
2 "	"	42	356	7	12
2 "	Blue	34	328	6	56
2 "	"	36	340	6	80
3 "	Red	34	350	10	50
1 "	"	46	422	4	22
9 "	Blk	26	260	23	40
2 "	"	27	266	5	32
2 "	Glats	32	296	5	92
1 "	"	34	308	3	08
<u>100 lb</u>	81%			<u>305</u>	<u>60</u>
				247	53
					58 07

Eastern, July

1854

20th Sweetser, Cushing Co. Dr.
 For 25 lb Assorted slabs no 32 316 77 00
 " 35 " " " 34 328 114 80
 " 40 " " " 352 140 80

 100 lb 82% 334 60
 274 37

\$60,23

20th Mason Hill Dr.
 To Cash 10 00

20th Mrs Fitz Patue Dr.
 To Cash paid Thos Williams for wood 4 50

18th A. Pratt, Dr.
 By horse & carriage to Norton 67

Dutton, Richardson & Co Dr.
 21st For 10 lb O blue no 42 376 37 60
 " 5 " brown " 36 340 17 00
 " 5 " " " 40 364 18 20
 " 10 " " " 46 400 40 00
 " 5 " Red " 36 362 18 10
 " 3 " " " 40 386 11 55
 " 2 " " " 46 422 8 44
 " 2 " Green " 36 355 7 04
 " 6 " " " 38 364 21 84
 " 2 " " " 40 376 7 52
 " 10 " white " 36 298 29 80
 " 10 " " " 40 322 32 20
 " 5 " " " 42 334 16 70
 " 5 " " " 44 346 17 30
 " 20 " Assorted 36 320 64 00

 100 lb 82% 347 32 \$62 52
 284 80

Stock Dr.
 To Cash for blue paper 22 25

23rd Mrs. G. Gorman Dr.
 To Order drawn on J. Kimball 15 00

24th J. W. Peckham Dr.
 To Cash 5 00

" B. B. Ware Dr.
 To Cash for waste cotton 75 92

25th J. R. Peckham Dr.
 To 2 qts w oil 45

1554

Easton Feb

Shorey & Co (C)

21 Feb 6lb	Amb H	No 29	256	15	36	
" 2	"	" 31	268	5	36	
" 4	"	" 33	280	11	20	
" 3	White	" 30	262	7	56	
" 4	"	" 32	274	10	76	
" 4	"	" 34	286	11	74	
" 1	"	" 29	256	2	56	
" 1	"	" 27	244	2	44	
" 1	"	" 36	298	2	78	
" 3	Orabs	" 42	356	10	64	
" 4	Amb H	" 32	274	10	76	
" 1	"	" 36	298	2	78	
" 3	"	" 34	286	8	58	
" 3	"	" 44	346	10	35	
" 3	"	" 50	382	11	46	
" 1	White	" 32	274	2	74	
" 4	"	" 34	286	11	74	
" 10	"	" 36	298	29	56	
" 5	"	" 38	310	15	50	
" 5	"	" 40	322	16	10	
" 3	"	" 44	346	10	38	
" 2	"	" 46	358	7	16	
" 3	"	" 48	370	11	10	
" 6						
				229	42	
				185	83	
						43 59
" 6lb 1lb	Acid	No 24	62			3 72
" 5	"	" 26	64			3 20
" 2	"	" 27	65			65
" 6	"	" 24	72			4 32
" 6	"	" 29	77			1 62
100lb		81 1/2				\$60, 10

23 Jewett, Tebbetts & Co (C)

Feb 22lb	Amb	No 30	262	57	64	
" 18	White	" 34	286	51	48	
" 7	"	" 36	298	20	86	
" 13	"	" 38	310	40	30	
" 6	"	" 42	334	20	04	
" 2	"	" 44	346	6	92	
" 2	"	" 50	382	7	64	
" 5	Orabs	" 36	320	16	00	
" 2	"	" 42	356	7	12	
" 5	Green	" 36	352	17	60	
" 2	"	" 40	376	7	52	
" 4	"	" 42	358	15	52	
" 2	"	" 44	400	8	00	
" 7	D Blue	" 38	352	24	64	
" 3	"	" 40	364	10	92	
100lb				312	20	
				256	00	
						\$56, 20

Caston Feb

1554		Dr.	
24	Fewell, Debbetts & Co		
	7 lb White thread No 38	21	70
	3 " " " 50	11	46
	10 Quabs " 36	22	20
	10 Slates " 40	34	40
	10 Black " 44	36	80
	10 Red " 46	42	20
	5 " (1. Blue " 38	25	16
	2 " " " 42	7	52
	5 Brown " 40	18	20
	5 " " 48	20	60
	1 Green " 34	3	40
	9 " " 36	31	68
	7 Unt " 44	24	22
	3 " " 46	11	74
	10 Assorted " 36	34	00
	<u>100 lb</u>		
		82%	
		348.28	
		285.58	\$62.70

24		Dr.	
	Morse & Coleman		
	For 8 lb White Cotton No 36	23	84
	7 " " " 38	21	70
	5 " " " 40	16	10
	3 " " " 42	10	02
	2 " " " 50	7	64
	3 Brown " 34	9	84
	3 " " 40	10	92
	3 " " 46	12	00
	6 Assorted " 38	21	12
	4 Green " 34	13	60
	4 " " 36	14	03
	2 " " 40	7	52
	<u>50 lb</u>		
		82%	
		168.38	
		138.07	\$30.31

24 Williamson & Smith Dr.
 For 100 lb Unt. 26 lb No 24, 50 50.00

27		Dr.	
	Pierce, Clarke & Co		
	To 30 lb Assorted th No 32-316	94	80
	" 60 " " 36 340	204	00
	" 10 " " 38 352	35	20
	<u>100 lb</u>		
		82%	
		334.00	
		273.88	\$60.12

28 J. S. Rounds Dr.
 For 19 lb thread " 11 62

21 Capt Drake Dr.
 To 1 qt S. Oil 38

1854

Caston Feb.

324 Jordan Marsh & Co.

For	5 lb	Red cotton	46	21	10
"	5 "	Assorted	46	20	00
"	4 "	Unbr.	46	14	32
"	3 "	"	48	11	10
"	5 "	"	50	19	10
"	5 "	Brown	48	20	60
"	5 "	White	44	17	30
"	2 "	"	46	7	16
"	5 "	"	48	18	50
"	5 "	"	50	19	10
"	2 "	"	52	7	88
"	2 "	Blue	40	7	28
"	1 "	"	48	4	12
"	1 "	Slates	48	3	92
<u>50 lb</u>					
			82%	191	48
				157	01

\$34, 47

27th. Anderson, Vargent & Co. Dr.

For	12 lb	sub thd	No 24 226	27	12
"	30 "	"	" 25 232	69	60
"	3 "	"	" 26 238	7	14
"	3 "	"	" 27 244	7	32
"	1 "	"	" 29 256	2	56
"	1 "	"	" 30 262	2	62

116 36
94 25
22 11

"	1 "	Q. Blue	No 32 316	3	16
"	2 "	"	" 33 322	6	44
"	11 "	"	" 34 328	36	08
"	11 "	"	" 36 340	37	40
"	10 "	"	" 34 328	32	80
"	2 "	"	" 36 340	6	80
"	3 "	"	" 38 352	10	56
"	5 "	Red	" 34 350	17	50
"	5 "	"	" 36 362	18	10
<u>100 lb</u>					
			82%	168	84
				138	44

\$30,40
\$52,51

28/ Elizabeth Niles Dr.
Do Cash 3,03 & Postage, 03 3.06

Mar 1- Marilla Winter Dr.
Do Cash 4.94

Easton Feb

1854	27 th	Cutton, Richardson & Co ^{ns} Dr		
	1 st	White Mt	nos 286	2 86
	7 th	"	36 298	20 86
	6 th	"	38 310	18 60
	6 th	"	40 322	17 32
	2 nd	"	42 334	6 68
	1 st	"	44 346	3 46
	2 nd	"	50 382	7 64
	4 th	Red	40 386	15 46
	12 th	Gts	38 332	39 84
	4 th	De Blue	38 352	14 08
	10 th	"	40 364	36 40
	1 st	D. Blue	42 376	3 76
	7 th	D Brown	40 364	25 48
	2 nd	"	42 376	7 52
	35 th	Assorted	36 340	119 00
	100 th			<u>340.94</u>
				279.57 \$61.37

Mar 3rd 56
 Macy Record Dr
 To Cash for account of carting 22 00

Stock Dr
 Mar 3rd 56 Cash for Oil Can 42
 " Cash - Ex to Providence 1 44

Apr 2nd 56
 I. Pratt Cr
 3rd 56 1st 56 1st 56 to Mansfield twice 1 44

Mar 1st 56
 I. P. Fourné Dr
 To Cash on account 11 00

Macy Record Cr
 By Carting Dec 6 1852 to Jan 1st 1854 21 96

I. Pratt Cr
 2nd 56 wisting 388th th^{rs} 3 38
 3rd 56 Granville's work in Jan. & Feb. 6 50

Mar 1st 56
 Mrs. Atwood Cr
 To Cash 10 00

3rd 56
 J. Gray Wood Cr
 By bill of coloring & bleaching Feb 10th 35 20

Mason Hill Cr
 By work in July 33 92
 " Cynthia's board to Mar 1st 10 52
 " Alzadahi's " " " 9 74 60.38
 " Elizabeth's " " " 6 20

1854

Oastore Man.

Mason Hill Dr
 1st To Goods of Davidson in Feb. 28 12
 4th Contra Cr
 By board of Abzalah & Cynthia's gds 1 67
 " Mrs Hill's work 2 1/2 in Nov 1 16
 Contra Dr
 To Cashy 20 00

J. B. Peckham Cr
 By work in Feb 23d 30 33
 Contra Dr
 To Goods of Davidson 11 03

Daniel Howard Cr
 By 24 ds work in Feb 14 00

Abzalah Niles Cr
 By 23 1/4 ds work in Feb 5 69
 Ex work 30 599
 Contra Dr
 To Goods of Davidson 37

Elizabeth Niles Cr
 By 19 1/2 ds work in Feb. 4 87
 Ex work 30 599
 Contra Dr
 To Goods 40

Cynthia Walker Cr
 By 23 1/4 ds work in Feb 5 81
 Ex work 30 611
 Contra Dr
 To Goods 2,45

Lucy H. Sears Cr
 By work in Feb 24 days 8,00
 Contra Dr
 To Goods 81

Augusta Russell Cr
 By 23 ds work in Feb 5 75

Oliver H. Chapp Cr
 By 21 ds work in Feb 5 50

Bridget McKern Cr
 By 17 3/4 ds work 7 39
 Contra Dr
 To Good of Davidson 1 11

1897

Oaston's March

	Mr. Fitzpatrick	Cr	
	work in Feb of May	23 1/2 ds	7 71
	knitting 205 lb thread		1 10 13.89
	Contra	Dr	
	To Goods of O.		2 94
	Mr Gormon	Cr	
	24 ds work in Feb		14 00
	knitting thread 177 lb		3 54
	Budget's board 17 3/4 ds		3 70 21.24
	Contra	Dr	Dr
	To Goods of Davidson		4 09
	Mr Flood	Cr	
	By Margaret's work in Feb	23 1/2 ds	10 75
	Cather " " "	23 1/2	10 75
	Julia's " " "	23 1/2	9 48
	knitting 65 lb thread		1 30 \$3.225
	Contra	Dr	
	To Goods of O.		8 54
	Budget Lanigan	Cr	
	by 17 ds work in Feb		4 25
	Julia Smith	Cr	
	By knitting 550 yds in small sk		13 75
	" " 17 " " Large		21 \$13.96
	Contra	Dr	
	To Goods of O. & board		5.05
	James Matthews	Cr	
	By Boarding J. Smith in Feb.		5 05
	Budget McNeen	Dr	
	To Cash		15 00
	Stock	Cr	
	By bill of Mr Cash of B. Ray		7 15
	Dr Belcher	Cr	
	By Belting & Lacing		9 10
	" Interest		1 20
	Contra	Dr	
	To Check on Lucas Bank		49 34
	" Note of J. F. Davidson		\$236.53
	Contra	Cr	
	By Cash		129 15
	" Book for acct		25

1854

Easton, March,

9th Gutter, Richardson Co. Co.

For 10 lb Purple the	No 36,362	36	20
" 13 " Brown	" 36340	44	20
" 6 " "	" 40364	21	84
" 8 " "	" 42378	30	24
" 6 " Black	" 40342	20	64
" 30 " Assorted	" 36,340	102	00
" 17 " "	" 38352	59	84
" 10 " White	" 36298	29	80
" 10 " "	" 38310	31	00
<u>110 lbs</u>			
	82 op		
		<u>375</u>	<u>76</u>
		308	12
			\$67 64

9th Williamson's Smith Co.

For 5 lb Brown the	No 40,364	18	20
" 5 " "	" 48412	20	60
" 4 " Red	" 46422	16	88
" 4 " "	" 48434	17	36
" 4 " Black	" 44368	14	72
" 4 " "	" 46380	15	20
" 5 " White	" 36298	14	90
" 5 " "	" 38310	15	50
" 2 " "	" 40322	6	44
" 2 " "	" 50382	7	64
<u>40 lb</u>			
	82 op		
		<u>147</u>	<u>44</u>
		120	90
			\$26 54
" 10 " Dk Blue 24 @ .60			6 00
			<u>\$32,54</u>

9th Sweetser, Gookin & Co. Co.

For 8 lb Assorted	No 34,328	26	24
" 22 " "	" 36340	74	80
" 10 " "	" 38352	35	20
" 1 " White	" 27244	2	44
" 1 " "	" 30262	2	62
" 12 " "	" 34286	34	32
" 11 " "	" 36298	32	78
" 10 " "	" 38310	31	00
" 5 " Slates	" 30284	14	20
" 3 " "	" 36320	9	60
" 1 " "	" 38332	3	32
" 1 " "	" 48392	3	92
" 5 " Umb	" 34286	14	30
" 5 " Drabs	" 34308	15	40
" 5 " Brown	" 48412	20	60
<u>100 lb</u>			
	82 op		
		<u>320</u>	<u>74</u>
		263	00
			\$57 74

3d. Wm. J. King Co. Co.

By 24 1/2 lb Cotton Song	Apr 11, 14	342	56
Freight		60	343 46

Caston Merch.

1854

9th	Con. On Stringer Co		
For	7lb white thd	No 36 298	20 80
"	8 "	" 38 310	24 80
"	6 "	" 40 322	19 32
"	4 "	" 50 382	15 28
"	10 " Assorted	" 36 340	34 00
"	11 "	" 38 352	38 72
"	4 " "	" 46 400	16 00
"	50 lb	51%	<u>168 98</u>
			<u>136 87</u> \$32 11

9th/10th Miss Mary Fitz Public Cr
 For Cash on account 100 00

10th Fewett, Debbetts & Co Cr

For	7lb white thread	No 34 286	20 02
"	25 "	" 36 298	78 50
"	16 "	" 38 310	31 00
"	30 " Assorted	" 36 340	102 00
"	20 "	" 38 352	70 40
"	8 " Slates	" 36 320	25 60
"	5 " Unt	" 34 346	17 30
"	2 " Brown	" 46 400	8 00
"	1 " Black	" 40 344	3 44
"	2 " "	" 46 380	7 60
"	110 lb	82%	<u>359 86</u>
			<u>295 08</u> 64 78

11th Pierce, Charles & Co Cr

For	10lb white thread	No 38 310	31 00
"	4 "	" 40 322	12 88
"	1 "	" 50 382	3 82
"	15 " Assorted	" 34 328	49 20
"	50 "	" 36 340	170 00
"	20 " "	" 38 352	70 40
"	100 lb	82%	<u>337 30</u> \$60 72
			<u>276 58</u>

John Lanigan Cr

Mar 1 By Board of Budget Lanigan in Feb. 3 54
 Contra (Dr)

To Order on Davidson 3 54

Augusta Russell Cr

By 5/4 ds in Mar 1 44

Contra (Dr)
 To Cash to balance acct 7 00

Contra Cr

By Board 2 00

Contra by Cash (Dr) 2 00

1854 Easton Mar.

Lucy Seass Cr
By Extra work 4 27

Augusta Russell Cr
Mrs. Smith Cr
By Boarding Augusta 10 00
Contra Cr
To Order on Davidson 10 00

V. Gray & Co Cr
Apr. 31 To Discount on piece of Thread 10 90
Contra Cr
By interest on account 6 65

A. Pratt Cr
15th By Horse to get boxes 25
" Twisting 4 00
" Cash 60

6th J. R. Peckham Dr
To 2 qts w. Oil 42

Capt. L. Drake Dr
To 1 qt Spum Oil 38

3rd W. Gray & Co Cr
By blanketing & coloring 48 90

15th Mrs. Wood Cr
To Cash 10 00

20th Burt & Fineman Cr
For 10lb thread sent to N. Wales 7 43
per Order 7 43

22nd Mason Hill Cr
To Cash 13 00

25th Stock Cr
By Cash for bill of thread 13 67

25th A. Pratt Cr
By Horse & carriage 50

24th Cynthia Walker Dr
To Cash 7 00

24th Alzadah Niles Dr
To Cash 6 00

24th Elizabeth Niles Dr
To Cash 4 00

Custom March

23 Houghton, New York Co,

For 10 lb White	thread No 34.286	28 60
" 10 "	"	36.298 29 80
" 10 "	"	38 310 31 00
" 10 "	"	40 322 32 20
" 5 "	"	44 346 17 30
" 5 "	"	46.358 17 90
" 10 "	Brown	36 340 34 00
" 5 "	Green	36 352 17 60
" 5 "	White	36 320 16 00
" 15 "	Assorted	34 328 49 20
" 5 "	"	36 340 17 00
" 10 "	"	38 352 35 20
<u>100 lb</u>		<u>325 80</u>

267 15 \$58, 65

24 Sweetser, Cookin Co Dr

For 30 lb Assorted	thread no 34 328	98 40
" 10 "	"	36 340 34 00
" 10 "	"	38 352 35 20
" 5 "	Wts	36 320 16 00
" 5 "	"	38 332 16 60
" 5 "	(lb)	34 308 15 40
" 3 "	Brown	36 340 10 20
" 2 "	"	44 388 7 76
" 1 "	Antb	34 286 11 44
" 2 "	"	40 322 6 44
" 2 "	"	44 346 6 92
" 2 "	"	50 382 7 64
" 10 "	W.	34 286 28 60
" 5 "	"	36 298 14 90
" 3 "	"	40 322 9 66
" 2 "	"	46 358 7 16

180 lb 82%

326 32
267 58 \$58, 70

23 Williamson & Smith Dr,

For 15 lb White	thread No 36 298	44 70
" 2 "	"	40 322 6 44
" 2 "	"	46 358 7 16
" 5 "	Drabs	34 308 15 40
" 5 "	Brown	44 388 19 40
" 3 "	"	36 340 10 20
<u>32 lb</u>		<u>103 30</u>

84 70
\$18 60

92 lb (Dk. Blue	No 24 @ .60	55 20
" 10 "	Antb " 24 @ .50	5 00
<u>134 lb</u>		<u>\$78, 50</u>

Easton, March,

1851

27	W. W. Clark (Co.) (Dr)			
	For 20 lb White Cotton the No 34 286	57	20	
	6 "	38	310	18 60
	4 "	40	322	12 88
	8 " Assorted "	32	316	25 28
	2 "	34	328	6 56
	30 "	36	340	102 00
	30 " "	38	352	105 60
	<u>100 lb</u> 82%			<u>328 12</u>
				<u>269 05</u>

\$59,07

27	Cotton, Richardson (Co.) (Dr)			
	For 16 lb L. Brown the No 36, 340	54	40	
	14 " White "	34	286	40 04.
	40 "	36	298	119 20
	10 " "	44	346	34 60
	20 " Assorted "	38	352	70 40
	<u>100 lb</u>			<u>318 64</u>
				<u>261 28</u>

\$57 36

27 P. D. Rowan Cr
 By Cash to balance acct. 86 12

Geor Vaughan Cr
 By Cash to balance acct 19 91

27 Wm J. King Cr
 By 1134 lb of Cotton (a. m.) 198 45
 Rail Road Drayage 25 \$198,70

27 Stock Cr
 By Cash for thread 4 38

23 Capt S. Drake Dr
 To 1 qt S. Oil 38

28 A. Pratt Dr
 To Cash 30 00
 Contra Cr
 By Horse & Carriage to Taunton 1 00

29 Stock Dr
 To Cash paid C. H. Back for Printing 14 00
 Contra Cr
 By Cash for 2 lb the 1 50

S. Gray Cr
 By Col. & B. Teaching 56 00

Easton March,

30	House	Colman Cr.			
	10 lb white	tht No 36	218	29	80
	9	"	38	310	15 50
	6	"	44	346	20 76
	3	"	46	358	10 74
	5	"	48	370	29 60
	5	Brown	44	388	19 40
	5	"	48	412	20 60
	5	Assorted	38	352	28 16
	2	"	40	364	7 28
	10	Flates	36	320	32 00
	5	"	38	332	16 60
	2	Blk	32	296	5 92
	2	"	46	380	7 60
<hr/>					
	74 lb	82%			243 93
					<u>200 04</u> \$43,92

Apr 5
 By Wheeler & Co. Cr.
 Note, Eight mos from date - 116 48

		Haughton, Sawyer & Co Dr.			
5 th	10 lb red	tht no. 34	350	35	00
"	10	"	36	362	36 20
"	10	"	42	398	39 80
"	8	Brown	34	328	26 24
"	4	"	42	376	15 04
"	3	"	44	388	11 64
"	3	White	32	274	8 22
"	4	"	34	286	11 44
"	6	"	38	310	18 60
"	3	"	40	322	9 66
"	4	Amb	30	262	10 48
"	2	"	32	274	5 48
"	1	"	34	286	2 86
"	9	"	36	298	26 82
"	10	Assorted	32	316	31 60
"	6	"	34	328	19 68
"	1	"	36	340	23 80
<hr/>					
	100 lb	82%			332 56
					<u>272 69</u> \$59,85

Mar 31 T. F. Davidson Dr
 To 3 lb tht No 36 48 50 2 31

Apr 11 Silas Clapp Dr
 To Cash 5 00
 Order on Wm P. Howard 5 00

Apr 11 Mrs Flood Dr
 To Cash 4 00

Easton April.

5	R. H. Macy	Dr			
	For 25th unit		No 27	244	61 00
"	25 ^u	"	"	28	250 62 50
"	10 ^u Black	"	"	25	254 25 40
"	16 ^u	"	"	26	260 41 60
"	10 ^u	"	"	27	266 26 60
"	8 ^u	"	"	28	272 21 76
"	6 ^u	"	"	30	284 17 04
<u>100th</u>			80%		\$255,90
				204 72	\$51,18

5 th	J. B. Cooke	Cr			
	To Order on Emerson			3	92
	Contra	Cr			
	By Knotting th ^d in Mar			3	92

7 th	Anderson, Vargent Ho	Dr			
	To Dratt Belcher Ho				
	For 18lb white etc		No 36	278	53 64
"	5 ^u	"	"	44	346 17 30
"	7 ^u Red	"	"	42	398 27 86
"	5 ^u Black	"	"	32	278 14 80
"	7 ^u	"	"	34	308 21 56
"	3 ^u	"	"	38	332 9 96
"	5 ^u Black	"	"	40	344 17 20
"	4 ^u Blue	"	"	34	328 26 24
"	2 ^u	"	"	38	352 7 04
"	5 ^u	"	"	40	364 18 20
"	5 ^u	"	"	42	376 18 80
"	5 ^u Green	"	"	34	340 17 00
"	2 ^u	"	"	38	364 7 28
"	3 ^u	"	"	40	376 11 28
"	2 ^u Slates	"	"	30	284 5 68
"	3 ^u	"	"	36	320 9 60
"	5 ^u	"	"	40	344 17 20
"	2 ^u Brown	"	"	30	304 6 08
"	3 ^u	"	"	44	388 11 64
"	3 ^u Flks	"	"	32	316 9 48
"	2 ^u	"	"	34	328 6 56
<u>100th</u>			82%		334 40
				274	20
					60,20

1 st	Mason Hill	Cr			
	By 26 ³ / ₄ ds wk in Mar			40	12
	17 th hrs &c			2	38
	Contra	Dr			\$42,50
	For Goods of O.			12	57
	Postage				08
	Daniel Howard	Cr			
	By 26 ³ / ₄ ds in Mar			15	60

Caston April

1851

J. W. Dickson Cr			
By work in Mar 27 days		36 00	
Contra Cr			
Goods of D		15 38	
Ex			20
E. W. Dickson Cr			
By work in Mar 27 days		1 00	
Contra Cr			
Goods of D		1 87	
Elizabeth Clapp Cr			
By work in Mar 26 3/4 ds		4 56	
Ex		10	4 56
Cynthia Walker Cr			
By work in Mar 26 3/4 ds		6 68	
Ex		37	
Board		35	7 40
Hudak (Vile) Cr			
By 26 3/4 ds work in Mar		6 68	
Extra 36 Board 35		71	7 35
Elizabeth (Vile) Cr			
By work 26 3/4 ds		6 68	
Ex 32 Board 35		67	
Mrs Gorman Cr			
By work in Mar 26 3/4 ds		15 60	
Ex 18		18	
Knitting 158 lb thread		3 16	7
Bridget Board in Mar		5 36	21 30
Contra Cr			
For Goods of D		5 87	
Bridget McLeon Cr			
By work in Mar 25 3/4 ds		10 73	
Ex		95	\$11,6
Contra To Goods & Postage	Dr		\$1,18
Mr. Fitz Patrick Cr			
By Marys work in Mar 26 3/4 ds		11 15	
Ex		12	
Knitting 181 lb thd		3 62	11 8
Contra Cr			
For Goods of D		6 42	
Postage		16	
Mason Hill			
To 2 1/2 ft wood		9 38	

1854

Easton, April.

Mr Floods	Cr	
By Work in Mar Margaret. 25 ds		11 46
Cath. 26 1/2 ds		12 21
Julia 26 "		10 49
Knitting 122 1/2 2 1/4		2 44
Contra	Dr	36 65
For Goods of P.		11 96
Postage		24

Julia Smith	Cr	
By Pooling 500 "		13 50
" 17 " Sp.		30
Contra	Dr	\$13.80
To Goods		10
Board		5 00

Stock	Cr	
To Postage		1 05

A Pratt	Dr	
To Postage		19
Cash		20 00

James Matthews	Cr	
By Boarding Julia Smith		5 00

Mr Gorman	Cr	
To Lay for Bedding		2 25

A. Will	Cr	
To pay in Mr Gorman (partly bedding)		1 25
Went to Mrs Will 2 1/4		15

John Welsh	Dr	
To Account (paid by A. Pratt)		6 20

A Pratt	Cr	
By paying John Welsh by account		6 20

Mr Flood	Cr	
For Order on J. Simball		36 71

Julia Smith	Dr	
To acct.		07

J. R. Peckham	Cr	
To Cash to balance acct		44 00

Cynthia Walker	Dr	.08
Abigail Niles	Dr	.08
Elizabeth Niles	Dr	.08

Castore, April.

11 Dutton, Richardson & Co

20 lb.	White thread	No 32 274	54 80
10 "	"	" 36 298	29 80
5 "	Brown	" 40 364	18 20
10 "	Assorted	" 38 352	35 20
10 "	"	" 40 364	36 40
10 "	"	" 42 376	37 80
10 "	Red	" 42 398	39 80
5 "	Black	" 32 296	14 80
5 "	"	" 36 320	16 00
5 "	"	" 40 344	17 20
5 "	"	" 42 356	17 80
5 "	Purple	" 40 364	18 20
<u>100 lb</u>			355 80
		5%	275 35

60, 45

12 Houghton, Sawyer & Co

20 lb	Thread	No 34 286	57 20
20 "	"	" 36 298	59 60
10 "	"	" 38 310	31 00
10 "	"	" 40 322	32 20
10 "	White	" 32 274	27 40
10 "	"	" 40 322	32 20
5 "	Brown	" 40 364	18 20
5 "	Green	" 38 364	18 20
5 "	Black	" 34 308	15 40
5 "	"	" 36 320	16 00
5 "	"	" 38 332	16 60
5 "	"	" 40 344	17 20
<u>110 lb</u>			341 20
		5%	279 78

\$ 61, 42

Wm. P. Howard Dr

30 lb of Thread 21 62

W. Gray & Co Cr

3, Coluing & Bleaching No. 30 39 10

A. Pratt. Cr

by Horse & Carriage 3 50

Abel Harlow Dr.

20 10 lb thread 7.73

Custom April

1854

15	Shorey H ^{co}	Dr		
	To 6lb Best Thread No 26		238	14 28
	" 1 "		30 262	2 62
	" 10 "		34 286	38 60
	" 1 "		36 278	2 78
	" 3 "		38 310	9 30
	" 4 "		40 322	12 88
	" 3 "		36 278	8 74
	" 4 "		32 274	10 96
	" 10 "		36 278	29 80
	" 1 "		44 346	3 46
	" 5 "		46 358	17 90
	" 2 "	Slates	40 344	6 88
	<u>50 lb</u>	81%		<u>148 60</u>
				120 36
				\$28.24

14	Wm J. King & Co	Cr		
	By cr. Sale of Cotton 374 @ 12c		46	75
	" " " " " " " "		25	\$47 00
				Crayage to Rail Road

	Capt J. Drake	Dr		
	To 1 qt Oil			38

	W. Pechham	Dr		
	To 2 qts w. Oil			82

	L. Belcher	Dr		
	To 1 qt Oil			36

	John Sanigan	Cr		
	By Bridget's Board in March		5.57	
	Contra	Dr		
	To Order on Davidson		5.57	

	Bridget Sanigan	Cr		
	By 26 3/4 ds work in March		6 80	

19	Jewett, Lebbetts H ^{co}	Dr		
	To 10lb White thread No 32		274	27 40
	" 10 "		34 286	28 60
	" 10 "		36 298	29 80
	" 10 " Assorted		40 364	36 40
	" 10 "		42 376	37 60
	" 10 " Black		38 332	33 20
	" 10 " Green		38 364	36 40
	" 10 " Unb		34 286	28 60
	" 10 " " "		34 286	28 60
	" 10 " " "		36 298	29 80
	<u>100 lb</u>	82%		<u>316 40</u>
				259 44
				\$56.96

Easton April

1854
19th

Cutler, Richardson & Co. Dr.

Dec 10 lb	Wool thread No 34	286	28	60
" 10 "	White	32	274	27 40
" 10 "	"	36	298	29 80
" 10 "	"	46	358	35 80
" 5 "	Black	32	296	14 80
" 2 "	"	34	308	6 16
" 1 "	"	38	332	3 32
" 2 "	"	40	344	6 88
" 5 "	"	42	356	17 80
" 1 "	D. Blue	32	316	3 16
" 1 "	"	38	352	3 52
" 2 "	"	40	364	7 28
" 6 "	"	42	376	22 56
35 th	Assorted	34	328	114 80
100 th	82 ^{of}			<u>321 88</u>
				<u>263 74</u>

\$57,94

20 Haughton, Sawyer & Co. Cr

By Check on Merchants Bank 55 14
Discount 3 51

21 Haughton, Sawyer & Co. Cr
By Cash 13 36

21 Cutler, Richardson & Co. Dr.

Apr 15 lb	Red Wool No 36	302	54	30
" 8 "	"	42	398	31 84
" 1 "	"	48	434	4 34
" 10 "	Blk	34	308	30 80
" 10 "	"	36	320	32 00
" 3 "	Brn	28	292	8 76
" 10 "	"	38	352	35 20
" 3 "	"	48	412	12 36
" 2 "	Wool	34	286	5 72
" 1 "	"	36	298	2 98
" 3 "	"	40	322	9 66
" 1 "	"	44	346	3 46
" 3 "	"	46	358	40 74
" 10 "	White	34	286	28 60
" 20 "	"	36	298	59 60
" 10 "	"	42	334	33 40
" 20 "	Assorted	32	316	63 20
" 6 "	"	34	328	196 80
" 30 "	"	38	352	105 60
220 th	82 ^{of}			<u>729 36</u>
				<u>588 61</u>

\$131,20

Richardson & Co. Dr

Goods of Davidson in March 1 83

1854 Eastern Spirit

21st Anderson, Sargent & Co.

40	4 lb Blue	thd	no 32	316	12	64	
"	5	"	"	34	328	16	40
"	9	"	"	38	352	31	68
"	12	Black	"	34	308	36	96
"	10	"	"	36	320	32	60
"	10	Green	"	34	340	34	60
"	10	"	"	36	352	35	20
"	4	"	"	38	364	14	56
"	4	"	"	40	376	15	04
"	1	Brown	"	34	328	3	28
"	9	"	"	38	352	31	68
"	5	States	"	34	308	15	40
"	5	"	"	36	320	16	00
"	12	"	"	38	332	39	84
					<u>334</u>	<u>65</u>	
100 lbs						<u>274</u>	<u>43</u>

\$60.25

Anderson's

"	2	"	"	36	320	5	76
"	3	"	"	38	310	9	30
"	1	"	"	40	322	3	22
"	5	"	"	44	346	17	30
"	5	Crab	"	44	368	18	48
"	8	Black	"	32	210	5	12
"	1	"	"	34	308	21	38
"	2	Brown	"	28	212	5	51
"	2	"	"	48	412	5	21
"	6	Assorted	"	34	328	19	68
"	4	"	"	36	340	13	60
"	4	"	"	38	352	14	18
"	2	"	"	40	364	7	28
					<u>104</u>	<u>18</u>	
50 lbs						<u>135</u>	<u>11</u>

\$29.61

Wagon bill

17 days work in spirit 25 50

Contra
To Cash

Li
54 98

A. Pratt

Cr:

By Twisting 586 lb thd	5	86
Boarding E. Viles 3 wks	4	50
Wharfedale 2 wks	5	00
Contra 10 lbs wks	3	00
" Horse & carriage for help	2	25
		<u>17</u>

October April

Merrill's Commission Co.			
1	10th Nov, 1841	52	1 44
2	"	41	11 12
1	11th "	32	1 11
2	"	34	23 32
11	"	30	11 12
2	"	52	15 50
1	12th "	50	2 31
1	"	51	13 45
2	"	41	19 20
2	13th "	28	2 44
3	"	18	11 74
1	14th "	25	2 12
1	"	41	4 12
2	15th "	50	7 73
1	"	36	21 12
11	16th "	52	34 76
3	"	50	1 12
17	"	51	55 16
1	"	51	24 67
1	"	31	3 40
1	"	41	14 56
1	"	12	3 71
<hr/>			521 58
<hr/>			263 47 57 59

To 10th Nov. 1841
 To 10th Dec. 1841

21 Julia Smith
 To Cash

To 10th Dec. 1841
 To 10th Jan. 1842

Capt L. Drake
 To 10th B. Oil

To 10th Feb. 1842
 by account

Anderson, Wargent & Co.			
10th	Nov, 1841	24	5 00
3	"	25	1 50
17	"	26	8 50
15	"	27	7 50
5	"	28	2 50
5	Black	24	55 - 2 75
32	"	25	17 00
10	"	26	5 50
3	"	27	1 65
<hr/>			\$52 50

1851

Coston April

26	Stock	Co	
For	Expence to Boston		1 77
	Looking glass, &c		14
	133 1/2 lb Blue Paper (for 11 1/2 reams)		14 63
			17 59

For	W. P. Johnson	Co	
	50 lb for new Paper		4 62

27	W. Percents	Co	
	50 lb		6 23

Stock	Co	
Waste thread		10

27	Williamson & Smith	Co	
For	5 lb white no 36		14 70
	5 " " " 42		16 70
	5 " " " 44		17 30
	5 " Assorted " 36		17 00
	5 " " " " 38		17 60
	5 " " " " 40		18 20
	5 " " " " 44		19 40
	2 " Brown " 38		7 14
	3 " " " 40		10 72
	5 " " " 42		18 50
	3 " Black " 31		8 88
	2 " " " 3 1/2		6 16
	50 lb		172 90
			141 77 \$ 31, 13

28	Sweetser, Gookin	Co	
For	7 lb white thread no 36		20 56
	" 13 " " 38		40 30
	" 11 " " 40		35 42
	" 9 " " 42		30 06
	" 4 " Flates " 36		12 50
	" 4 " " " 38		13 28
	" 2 " " " 40		6 88
	" 7 " Brown " 38		24 64
	" 3 " " " 40		10 72
	" 5 " Rib " 34		14 30
	" 5 " " " 40		16 10
	" 5 " A " 34		16 40
	" 10 " " " 36		34 00
	" 10 " " " 38		35 20
	" 5 " " " 40		18 20
	110		329 36
			270 07 \$ 59 29

152

Oxston, April

1857

21st Anderson, Vargent. & Co Dr

For 7 lb. Mint this no	24, 50	3 50
1 " " " "	25 " "	50
15 " " " "	26 " "	7 50
27 " " " "	27 " "	13 50
" " Black "	24, 55	4 40
32 " " " "	25 " "	17 60
4 " " " "	26 " "	2 20
6 " " " "	27 " "	3 30
<u>10 lb.</u>		<u>\$52, 50</u>

25th To Mrs Gorman Dr
 To Cash 20 00

27th To Mr Allen Paschal Dr
 To Order on Davidson 16 00

May 2nd To Haughton, Lawyer & Co Dr
 27 Check on Webster Bank 114 02
 (id) 7 27

1st To Cash for extra Purchase Cr
 " " " " 1 25
 " " " " 50
 4th To Matt Cr
 To Order & Carriage to Mansfield 75
 Contra Dr
 To Cash 20

To Julia Gmitte Dr
 To 1/4 lb thread 15

2nd To Daniel Howard Dr
 To Order on Davidson for Welsh 31 78

5th To J. Lissen Cr
 3rd To Bill of work 5 15
 Contra Dr
 To Order on Davidson May 22nd 5 15

To W. Gifford Cr
 2nd To Bill of C. & Bleaching 29 30

To J. V. Cooke Cr
 2nd To Bill of work 5 38
 Contra Dr
 To Order on Davidson 5 58

Coston, April.

1854

Wm J. Jewell, J. Bell, Ho Co			
For	8 lb White	110 38 310	24 80
"	7 "	40 322	22 54
"	13 "	42 334	43 42
"	15 "	44-346	52 90
"	2 "	50 382	7 64
"	7 " Brown	36, 340	23 40
"	7 "	40, 364	25 48
"	3 "	42 376	11 28
"	10 " Red	36 362	36 20
"	3 "	38, 374	11 22
"	8 "	40 386	30 88
"	10 " Rib H.	34 286	28 60
"	2 "	40 322	6 44
"	5 " Assorted	14 358	19 40
<hr/>			
	100 lb		344 60
			282 57
			\$62,03

Wm J. Jewell, Cooke Ho Co
 By Note dated March 20th 1854 118, 12

Williamson & Smith Co.
 Check on National Bank 238 35
 Discount 12, 55

Wm J. Jewell, Clarke & Co Dr.			
For	70 lb Assorted	110 38 310	238 00
"	20 " Rib.	34	57 20
"	10 " "	36	29 80
<hr/>			
	100 lb		325 00
			266 50
			\$58,50

Anderson Vargent Ho Co,			
For	10 lb Rib	No 24 @ .50	5 00
"	50 " "	" 27 " "	25 00
"	20 " Black	" 24 . 55	11 00
"	5 " "	" 25 . 55	2 75
"	15 " "	" 27 . 55	8 25
<hr/>			
	100 lb		\$52,00

Wm J. Jewell Ho Co
 Bill of Cotton @ 24 19 50 lb 243 75
 @ 11 1/4 7 05 82 83
 Freight 70 \$327,28

29 Paschal Allen Co
 By Bond 16 00

(Boston) May

Putten, Richardson & Co (i)

For 10 lb	Red thread	no 36	36	20
10 "	Brown	" 36	34	00
5 "	Black	" 32	14	50
17 "	A	" 34	58	52
72 "	"	" 36	230	40
20 "	"	" 42	71	20
20 "	"	" 44	73	60
30 "	"	" 38	99	60
40 "	"	" 32	118	40
15 "	White	" 36	44	70
10 "	"	" 38	31	00
5 "	"	" 40	16	10
10 "	"	" 42	33	40
<u>266 lb</u>			561	72
			706	77 \$155,15

Houghton, Sawyer & Co (i)

For 4 lb	white thread	no 34	11	44
17 "	"	36	50	66
20 "	"	38	62	00
9 "	"	40	28	78
10 "	"	42	33	40
5 "	Slates	36	16	00
2 "	"	38	6	64
3 "	"	40	10	32
2 "	Crab	38	6	64
1 "	Brown	36	3	40
5 "	"	40	18	20
2 "	Red	36	7	24
20 "	A	36	68	00
<u>100 lb</u>			322	72
			264	79 \$58,13

J. S. Rounds, 400 (i)

For 6 lb	Assorted	no 36	20	40
2 "	Brown	" 36	6	50
4 "	"	" 40	14	50
1 "	"	" 42	15	04
6 "	Unb	" 40	11	32
3 "	Slack	" 32	5	58
4 "	Slates	" 35	13	25
3 "	"	" 32	8	55
4 "	"	" 30	12	50
1 "	"	" 25	2	72
1 "	"	" 31	3	10
<u>38 lb</u>			125	75
12 " 4 cord Sheethread			102	04
			221	79
50 "			721	72
			330	10

Costs May

1) [unclear] [unclear] Cr
 2) [unclear] [unclear] April 32 00
 Contra Cr
 3) [unclear] [unclear] 17 23

4) [unclear] [unclear] Cr
 5) [unclear] [unclear] April 14 00

6) [unclear] [unclear] Cr
 7) [unclear] [unclear] April 13 00 33

8) [unclear] [unclear] Cr
 9) [unclear] [unclear] April 20 00 36

10) [unclear] [unclear] Cr
 11) [unclear] [unclear] + 33 00 21

12) [unclear] [unclear] Cr
 13) [unclear] [unclear] April 21 00 8 75
 Contra Cr Cr
 To Goods 21

14) [unclear] [unclear] Cr
 15) [unclear] [unclear] April 12 00 9 00
 16) [unclear] [unclear] Budget 21 00 4 38
 17) [unclear] [unclear] 30 6 lb thd 12 \$17 50
 Contra Cr
 To Goods in Apr 6 51

18) Budget [unclear] [unclear] Cr
 by 23 1/2 ds work in April 5 51
 Contra Cr
 To Goods of Davidson 1 09

19) [unclear] [unclear] Cr
 20) [unclear] [unclear] in April 22 10 08
 21) [unclear] [unclear] 23 1/4 10 65
 22) [unclear] [unclear] 24 9 68
 23) [unclear] [unclear] 141 lb thd 2 82 33 23
 Contra Cr
 To Goods 18 50

24) [unclear] [unclear] Cr
 25) [unclear] [unclear] in April 4 00 11 07
 26) [unclear] [unclear] 398 lb. 7 96 \$19.03
 Contra Cr
 To Goods of Davidson 8 57

Costs of 11 yds

) cost of 11 yds
 by work in April 15 7 24
 by knitting 49 lb 1 lb 14 8 15
 Contra Cr
 To Goods of Davidsons

A. L. Cobbett Cr
 by his work in April 7 00

John Smith Cr
 by Reeling 623 Small & 13 Large Doff 15 15
 Contra Cr
 by his work
 by board in April 5 00

16 1/2 John Smith Cr
 by his work in April 4 33
 by his work in April 1 12
 Contra Cr
 by his work in April 37

4. Small Cr
 by paying for 1 lb 11 82

16 1/2 by Cash 10 25

19th Jewett, Felbotts & Co Cr

For 15 lb White No 38	46 50
" 5 " " 44	17 30
" 26 " Unb " 36	77 48
" 4 " " 38	12 40
" 2 " Brown 38	7 04
" 3 " " 40	10 92
" 11 " " 42	41 36
" 4 " " 46	16 00
" 10 " Sked 36	36 20
" 5 " " 38	18 70
" 5 " " 42	19 70
" 10 " Assorted 36	34 00
" 40 " " 44	33 50
<u>110 lbs</u>	<u>376 00</u>
	363 51
	12 49

A. Small Cr
 by his work in April 1 50

Stock Cr
 by Cash 11

12		Boston, May	
11	Dr	To Davidson	2 21
		5th Mo	
		 1st of the year for	
		 the balance of the account	
23	Dr	To C. E. King & Co	Cr
		By Check	133 50
24	Dr	To C. E. Macy	Cr
		By Check	77 15
11	Dr	To A. Pratt	Cr
		By Cash for Expenses to Boston	1 50
11	Dr	To Elizabeth Clapp	Cr
		1 day work in May	1 00
11	Dr	To A. Pratt	Cr
		Reading Elizabeth Clapp's	\$21.08
11	Dr	To C. E. King	Cr
		1 qt Oil	36
11	Dr	To Capt Drake	Cr
		1 qt Oil	35
11	Dr	To Joel G. Drake	Cr
		12 lb Cotton	71
25	Dr	To Elizabeth Clapp	Cr
		Cash	2 55
26	Dr	To Daniel Leonard	Cr
		Cash to Balance acct	36 90
11	Dr	To Th. Gray & Co	Cr
		By bill May 31	32 30
		" " " 12	31 29
25	Dr	To Bridget Shields	Cr
		Cash	5 00
11	Dr	To Mrs Flood	Cr
		Cash	10 00
11	Dr	To Bridget Sullivan	Cr
		Cash	5 00

Eastern May 1851

25 Mrs. Fitzpatrick
To Cash \$10.00

29 Pierce, Clark & Co. Dr.

50 lb	Ant	32	13	70
12		34	54	52
7		36	20	56
6	White	40	11	52
70	4	31	235	00
100 lb		8 25%	326	20
			267	75
				\$55.72

27 Anderson, Vincent & Co. Dr.

15 lb	White	36	44	70
10		35	31	00
15		42	50	10
10	White	30	32	00
10		33	33	20
5		44	15	40
5 lb	Black	32	14	50
100 lb			221	20
			153	54
			40	56
25 lb	Ant	50	12	50
5 lb	Black	55	2	75
100 lb				\$55.61

29 A. Cunningham, Vincent & Co. Dr.

4 lb	White	44	11	44
10		36	32	75
10		35	31	00
12		40	35	64
7		44	24	22
2		46	7	16
1		45	3	70
5	Ant	36	17	00
10		35	35	20
3		42	15	50
2	So. Plat.	35	6	64
3	red	36	10	56
2		35	7	00
4		40	15	44
10	Ant	36	29	80
3		35	15	50
1	White	34	3	25
2		35	7	04
1		42	3	76
3	White	40	10	12
100 lb			330	00
			271	14
				\$59.52

Western Agency

20	To Cash	10 00	
	By Cash		
	To Cash	4 22	
	To Cash	60	4 31
	To Cash	60	
	To Cash	1 00	
	To Cash	50 00	1 60
	To Cash	60 32	
	To Cash	1 41	
	To Cash	27 76	
	To Cash	19	
	To Cash	135 35	
	To Cash	16 45	
	To Cash	10 00	
	To Cash for Bill Paid E. Williams ^{for wood}	4 75	14 75
	To Cash	40	
	To Cash	75	
	To Cash	1 00	
	To Cash	62	2 77
	To Cash	13 25	
	To Cash	1 62	
	To Cash	1 50	
	To Cash	1 85	
	To Cash	10 19	

1857

Caston June

J. S. Newcomb Cr
 By account 32 74
 Contra Dr
 To Order on J. Kimball 32 74

Bridget Shields Cr
 To Cash to balance acct 13 21
 " Goods of Davidson 2 63 15 84

Dutton, Richardson & Co Cr
 For 15 lb White thread No 36 44 70
 15 " " " 38 46 50
 10 " " " 32 27 40
 15 " " " 36 44 70
 5 " " " 38 15 50
 20 " Brown 38 70 40
 16 " " 40 58 24
 4 " " 44 15 32
 100 lb 5% 322 96
264 52 58 44

C. C. King & Co Cr
 For 7 lb Dent No 34 19 22
 " 6 " " 36 17 55
 " 6 " " 38 18 60
 " 6 " " 40 19 32
 " 7 " White 36 20 86
 " 7 " " 38 21 70
 " 5 " " 42 16 70
 " 5 " " 44 17 30
 " 1 lb 5% 46 3 58
 30 lb 5% 155 16
125 67 29 49

Bridget Shields Cr
 By work in May 26 3/4 days
 " " June 3 days 13 63

A. Pull Cr
 By Twisting 120 lb thread 1 20
 " Sketching 2 66 2 66
 " Work of Granville & Charlotte 7 57 11 43

Paschal Allen Dr
 To Order on M. Davidson 17 33
 Contra Cr
 By Board in June 17 33

162

1851

Custom Invoice

		Jewett, Tibbells & Co		
7	40	10 lb White	no 32	27 40
"	"	20 "	" 38	62 00
"	"	10 "	" 40	32 20
"	"	10 "	" 44	34 60
"	"	10 "	Unb " 36	29 80
"	"	10 "	" 40	32 20
"	"	4 "	" 34	11 44
"	"	6 "	" 42	20 04
"	"	3 "	Brown " 36	10 20
"	"	4 "	" 40	14 56
"	"	3 "	" 42	11 28
"	"	5 "	Red " 36	18 10
"	"	5 "	" 40	19 36
		100 lb	8 1/2 %	
				<u>323 18</u>
				<u>265 00</u>
				\$58, 18

		J. Corey & Co		
3	4 lb	White	no 42	13 36
"	6 "	"	44	20 76
"	3 "	Unb	38	9 30
"	3 "	"	42	10 02
"	3 "	Unb	38	9 96
"	5 "	"	44	18 40
"	5 "	Slate	36	16 00
"	5 "	"	40	17 20
"	5 "	"	44	18 40
"	2 "	Red	36	7 24
"	3 "	"	40	11 58
"	2 "	Brown	40	7 28
"	2 "	"	42	7 32
"	1 "	"	46	4 00
"	1 "	Unb H	40	3 22
<u>50 lb</u>		<u>st of</u>		<u>174 24</u>
				<u>141 13</u>
				\$33, 11

		Stock		
To	2 lb Gum			67
	Jewett, Tibbells			
	Expences to Boston			1 65
To	30 Gallons Oil @ 156			46 80
To	Jewett, Tibbells & Co			57 63
	by Cash			
To	Thos. Hill			25
	by Cash			
To	B. Jane Ferrell			3 00
	To later in J. Kimball			\$3, 25
To	S. Sisson & Co			48
	To 6 lb Cotton Card waste, &c			

1854 1 Eastern, June,

W. Gray Co
By Bill of Coloring & Bleaching May 24 \$25. 10

10 A. Pratt Dr
To Cash 20 00
Contra Cr.
By wit paid, Matthews 62

1 Paschal Allen Cr
By Bond & Work 30 05
Contra Dr
To Under in Davidson 30 05

12 1/2 D. C. Cotton in Britt & Kingman 3.39

James Matthews Cr
To Cash for Julia smaller 47.47

1/2 Budget Linnigan Cr
To Order on Britt & Kingman 8 00

J. P. Pickham Cr
To Cash 12 00

Stock Cr
By Cash for 60 lb Flour 12 14

14 Williamson & Smith, Cr,

To 5 lb White Cotton No 38	15	50
" 5 " " 40	16	10
" 5 " " 42	16	70
" 5 " " 44	17	30
" 5 lb Red 38	18	70
" 5 " " 40	19	30
" 5 " Brown 38	17	60
" 5 " " 46	20	00
" 5 " Black 38	16	60
" 5 " Assorted 36	17	00
<u>50 lb</u>	<u>174</u>	<u>80</u>
	141	58
		\$33,22

Stock Cr
By Cash for Oil 12
" Waste 3 75
" Cash for 60 lb of R.R. 3 43
Contra Dr
To Brooks in return 3 75

A. Pratt Cr
To Thread 38

774
1851

Oaston June

	P. H. Haver	Dr.	
1	Ant Shedd no 27	2	44
2	"	28	5 00
3	"	29	5 12
1	"	30	2 62
14	"	24	31 64
5	Shuck	23	12 70
10	"	27	26 60
13	"	28	40 80
50	"		<u>126 92</u>
			101 53 \$25, 39

S. R. Pickburn	Cr	
Workin May 27 days		36 00
Contra	Cr	
To Goods of Davidson		32 05

A. S. Cobbett	Cr	
26 1/2 days work in May		30 62
" " nothing 5 lb the		1 02
		31, 64
Contra	Dr	
To Goods of Davidson		11 70
1 Cord Wood 7/16 ft 3,508,20		<u>3 70</u>
		15, 40

A. Pratt	Cr	
wood for A. S. Cobbett 1 Cord 7/16 ft		3 70
" twisting 28 lb the		2 81
		6, 51

Cynthia Walker	Cr	
By 24 days work in May & Ex		11 33 6, 32
Contra	Dr	
To Good of Davidson & board		4 22
" of W. P. Howard May 30th		19 20
" Going to N. Bridgewater		25
		23 6

Madeline Viles	Cr	
By 26 1/2 days work in May & Ex		12 57 6, 93
Contra	Dr	
To Goods of Davidson		3 49
" of W. P. Howard May 30th		18 45
" Going to N. B. -		25
		22 10

Elizabeth Viles	Cr	
By 26 1/2 ds work in May & Ex		13 44 7, 60
Contra	Dr	
To Goods of Davidson & board		1 62
" of W. P. Howard May 30th		19 20
" Going to N. Bridge		25
		32 1 04

Jane Sirell	Cr	
By 8 days work in May		2 00

John Sanigan	Cr	
By Board 16 days in May		3 33
Contra	Dr	
To Rider on Davidson		3, 33

Castles Time

162

Mrs Fitz Patric Cr
 By Mary work 26 1/2 ds in May 2, 4 & 12 30
 Snottling Thread 5 1/4 17 1/4
 Contra Dr
 To Goods of Davidson 10 25

Bridget Scanigan Cr
 By work in May 27 ds 6 15
 Contra Dr
 To Goods of Davidson 6 14

Bridget McNeon Cr
 By work in May 26 1/2 days 10 36
 Contra Dr
 To Goods of Davidson 4 47

Mrs Gorman Cr
 By Boarding Bridget McNeon in May 5 57
 " Scanigan " 2 29
 Snottling thread 178 lb. 3 56 11 42
 Contra Dr
 To Goods of Davidson 11 12

Mrs Hood Cr
 By Margaret work 27 ds in May 12 37 1/2
 Cath " " 12 37 1/2
 Julia " " 10 59
 Snottling Thread 2 1/2 lb. 4 90 40 54
 Contra Dr
 To Goods of Davidson 16 43

Julia Smith Cr
 By Reeling 481 Duffs 2, 02 1/2 12 02 1/2
 Contra Dr
 To Board at J. Matthews to June 7 35

Ann Pratt Dr

To 10 1/2 lb waste @ .07 73
 " Cash 3 12
 " " 6 00 10, 35

Contra Cr
 19 To Horse & wagon 8 miles 1 00
 " " " to Mansfield 65
 Expenses to Providence 1 19 2, 84

Lay & Ballou Dr
 To 30 lb Thread 22 14
 J Matthews Cr
 By Boarding J. Smith 7 35

Coston, June

Stock Cr

41 Cash for Paper of Smith & Co. 3.23
 Contra Cr.
) Cash for waste 45

Mr Flood Cr.

29 Order on J. Kimball 18 84

Sweetser Gookin & Co Cr

11 50	5 lb	White thread no 32	21 92
	2 "	" " 36	5 96
	10 "	" " 38	31 00
	10 "	" " 40	32 20
	10 "	" " 42	33 40
	3 "	" " 44	7 68
	1 "	" " 32	2 74
	11 "	" " 34	31 46
	5 "	" " 36	14 90
	3 "	Prints 38	9 76
	2 "	" " 44	7 36
	1 "	Green 26	2 72
	2 "	" " 36	6 32
	1 "	" " 36	3 52
	5 "	Brown 38	17 60
	5 "	" " 40	27 12
	5 "	Flates 36	16 00
	10 "	Assorted 36	34 00
	3 "	" " 38	10 56
	100 lb	182 y	318 62

261 26 \$57.36

Jewett, Tibbitts & Co Cr

100	5 lb	White thread no 40	16 10
	5 "	" " 42	16 70
	5 "	" " 44	17 30
	10 "	Wool 36	29 80
	10 "	" " 38	31 00
	10 "	" " 40	32 20
	10 "	" " 42	33 40
	10 "	" " 44	34 60
	5 "	Black 36	16 00
	5 "	" " 38	16 60
	5 "	" " 42	17 86
	5 "	Red 38	18 70
	5 "	" " 40	19 30
	5 "	Green 36	17 00
	5 "	" " 42	18 80
	100 lb	182 y	335 30

274 94 \$60.36

Eastern Time

C. O. Win. & Co.

22	To 3 lb White thread No 36	3	14	
	" 4 " " " 38	12	40	
	" 4 " " " 40	11	50	
	" 4 " " " 42	13	31	
	" 5 " " " 44	17	30	
	" 5 " " " 46	17	10	
	" 10 " " " 36	29	50	
	" 5 " " " 38	24	50	
	" 1 " " " 40	22	54	
	<u>50 lb</u>			
	81%	159.92		\$50.39
		129.53		

Walter Richardson & Co.

	To 1 lb white thread No 34	2	56	
	" 5 " " " 38	15	50	
	" 11 " " " 40	35	42	
	" 9 " " " 42	30	56	
	" 7 " " " 44	24	22	
	" 7 " " " 46	25	06	
	" 2 " & Brown	40	7 25	
	" 11 " " "	42	41 36	
	" 6 " " "	44	23 28	
	" 7 " " "	41	25 48	
	" 2 " " "	42	7 52	
	" 3 " " "	46	12 00	
	" 1 " " "	36	2 18	
	" 3 " " "	40	2 06	
	" 2 " " "	42	6 08	
	" 2 " " "	44	6 12	
	" 6 " " "	36	21 72	
	" 5 " " "	38	18 70	
	" 7 " " "	40	27 02	
	" 3 " " "	44	12 30	
	<u>100 lb</u>			
	82%	356.02		
		291.93		\$64.09

27// Elizabeth Niles
To Cash 2.00

Budget M^cLean Cr

To acct Paid Mrs Gimerson in May
For Wark Cr. to Budget on Page 165 5 04

July 1// James Matthews Cr
By Julia Smith's board 26 days 5 41

Easton June

20	Anderson, Sargent & Co (Dr)		
10 lb	Stub H. no 24	@ 50	5 00
10	" " " 25		5 00
10	" " " 26		5 00
10	" " " 27		5 00
10 lb	" " " 28		5 00
			<u>\$ 25 00</u>
10	White " 30		29 50
7	" " " 35		21 70
4	" " " 40		12 50
6	" " " 41		22 04
7	" " " 44		24 22
2	Stub " 51		14 30
7	" " " 36		20 86
4	" " " 38		12 40
50 #	" " "		156 20
100 lbs			<u>126 52</u>
			29 68
			<u>\$ 54 68</u>

C. H. May Cr

For 4 lb	Stub H. no 23		10 00
13	" " " 24		33 28
7	" " " 30		18 34
1	" " " 32		2 74
2	White " 36		14 90
7	Black " 28		24 48
10	" " " 29		27 50
1	" " " 30		2 84
50 #	" " "		<u>134 38</u>
			107 50
			<u>\$ 26 88</u>

July 2	J. R. Drake Cr		
2	Nothing should 10 lb		3 26
	Contra Cr		
	To Order on Davidson		3 26

July	Anderson, Sargent & Co Cr		
For 7 lb	white th no 36		20 86
7	" " " 38		27 90
7	" " " 42		30 06
5	" " " 44		10 38
2	Stub " 51		22 50
10	" " " 36		27 30
1	" " " 41		3 04
1	" " " 38		3 10
2	White " 46		7 10
50	" " "		<u>155 15</u>
			125 61
			<u>\$ 29 49</u>

July	J. R. Drake Cr		
5	House & Wagon		70
	Cash to balance		26

Caston, June

1854

July 5	Gutter, Richardson & Co		
For 10 lb	Brown thread	40 34	32 80
" 24 "	"	" 38	84 48
" 6 "	"	" 40	21 80
" 10 "	"	" 46	40 00
" 20 "	Assorted	" 36	60 00
" 15 "	"	" 38	52 80
" 10 "	"	" 40	36 40
" 5 "	"	" 44	19 40
<u>100 lb</u>	<u>82 1/2</u>		<u>355 72</u> \$14, 03
			<u>191 67</u>

July 5 A. Pratt Co.
 To Cash 50, 00

June 30 Lucy Sears Co.
 To Cash 12 00

A. Pratt Co.
 By House & Carriage to Stanton 1 75
 " Charlotte & Granville work 75
 Footing ~~120 lb thread~~ ~~7 50~~ 2 50

30 Stock Co.
 To Cash for Expenses to Plymouth 1 12

July 2 J. W. Peckham Co.
 To Order on J. Kimball 5 00
 " Cash 3 00

4 Mrs. E. Patric Co.
 To Cash 10 00

5 J. H. Davidson Co.
 For 4 lb thd \$ 2, 56

6 Haughton Sawyer & Co.
 By Check on Webster's Bank 110, 60

7 B. June Small Co.
 To Cash 5 00

7 Bull, Stinson Co.
 For 17 lb thread 12 36

8 Jewett, Tebbell & Co.
 By Note 839 07

9 Pierce, Clark & Co.
 By Note 735 12

Caston July

✓	Pierce Howe & Co	Cr	
	By Cash to balance acct.		173 42
	" " " "		53
✓	Thacker Shaw & Co	Cr	
	By Cash		56 39

	Stock	Dr	
	By Express to Boston		1 15

✓	A. Bull	Cr	
	By Cash & Carriage to S. B.		1 00

✓	J. R. Peckham	Cr	
	By work in June		34 00
	Contra	Dr	
	By Goods of D.		16 00

✓	L. Cobbett	Cr	
	By work in June		30 33
	Contra	Dr	
	To Goods of D.		24 02

✓	Daniel Howard	Cr	
	By work in June 26 ds.		15 16

✓	Cynthia Walker	Cr	
	By 26 ds work in June		6 50
	Contra	Dr	
	To Goods of D.		62

✓	Abigail Niles	Cr	
	By Goods of D.		6 50
	Contra	Dr	1 81

✓	Eliza Niles	Cr	
	By 26 ds work in June		6 50
	Contra	Dr	
	To Goods of D.		35

✓	Betsy J. Turell	Cr	
	By 26 ds work in June		5 94
	Contra	Dr	
	To Goods of D.		4 31

✓	Bridget McLean	Cr	
	By 26 ds work in June		8 25
	Contra	Dr	
	To Goods of D.		2 39

Easton July

1717

Mrs Fitz Patrie Cr
 By Mary's work in June 26 " 11 71
 John " a 16 day 8 50
 July 1
 Knitting thread 25 lb 5 00 25. 71
 Contra Cr
 To Goods of G. 14 15 75

Mrs Flood Cr
 By Margarets work 25 days in June 11 69
 Cath 26 " 11 71
 Julia 22 1/2 " 9 90
 Knitting thread " 4 86 \$38.36
 Contra Cr
 To Goods of G 15.42

Mrs L. Sanigan Cr
 By G's work in June 2 25
 Reeling 317 small & 5 Large skins 7 19 9 44
 Contra Cr
 To Goods of G 3 44
 Board 17 ds in June with Mr Gorman 3.54 6 98

Mrs Gorman Cr
 By work in June 19 1/2 ds 11 38
 " " May 14 1/2 @ 2508 200 8 04
 Knitting 152 lb thread 3 04
 Bridget M's Board in June 23 1/2 5 16
 Bridget Sanigan's board 9 ds 1 55
 " " 17 3 54 38.01
 Contra Cr
 To Goods of G 16 08

Julia Smith Cr
 By Reeling 452 2 off sm 11 30
 106 S. 1 32 12.62
 Contra Cr
 To Goods of G 7.25
 Board 26 days in June 5 41 12.66

W. Gray H. Co Cr
 By bill of June 1 31 80
 " " 21 37 20

Thos W. Davidson Cr
 By acct of Goods July 1 8 11.48
 Recd 31-1854 7 70 16

Custome July

12th	Cuten, Richardson & Co			
5 lb	lib	the	no	36
				28 86
"	6 "			38
				18 60
"	4 "			40
				12 88
"	3 "			44
				10 38
"	10 "	(L blue		36
				34 00
"	11 "			38
				35 20
"	11 "	man		34
				36 08
"	6 "			36
				20 40
"	3 "			38
				10 56
"	10 "	Assorted		36
				34 00
"	30 "			38
				105 60
"	10 "			40
				36 40
110 "		stop		
				374 76
				303 71
				\$71.25

For	10 lb	White	No	36	29 80
"	20 "	"		38	62 00
"	10 "	"		40	32 20
"	5 "	"		42	16 70
"	5 "	"		44	17 30
"	20 "	Assorted		36	68 80
"	20 "	"		38	70 40
"	15 "	"		40	54 60
"	5 "	"		44	17 40
	110 "			stop	371 20
					300 67
					70.53

Shoey No

For	5 lb	White	the	No	36	14 90
"	5 "	"		38	15 50	
"	5 "	"		40	16 10	
"	5 "	"		42	16 70	
"	10 "	"		44	34 60	
"	3 "	Yub		36	8 94	
"	5 "	"		38	15 50	
"	5 "	"		40	16 10	
"	3 "	"		44	10 38	
"	5 "	Brown		38	17 60	
"	1 "	"		46	4 00	
"	3 "	3 lb Black	No	40	10 32	
	55 lb				180 64	
					146 31	
					34.33	

Mr. Allen Cr

Balance on account 12

Bridget Sanigan Dr

To Cash 5.00

Caston, July,

175

11 A Pratt Cr
To Cash 5 00

12 Mrs Flood Cr
To Cash & Capt Drake Rent 6, 00

13 E. Belcher Cr
To 1 Gall Oil June 24th 40

14 Mrs Gannon Cr
To Order on J. Kimball 25 00

14 Julia Smith Cr
To Cash 10, 00

18 Williamson & Smith Cr

For 20 lb White No 36	59 60
" 10 " " 38	31 00
" 11 " " 40	35 42
" 9 " " 42	30 06
" 15 " Assorted 36	51 00
" 12 " " 37	41 52
" 8 " " 38	28 16
" 15 " " 40	54 60
<u>100 " 81 of</u>	<u>331 36</u>
	268 40 \$62, 76

18 Haughton Sawyer & Co Cr

For 10 lb White No 36	29 80
" 5 " Unb 36	14 90
" 10 " Brown 34	32 80
" 10 " Slates 36	32 00
" 6 " " 38	19 92
" 5 " D. Blue 38	17 60
" 10 " Red 34	35 00
" 10 " " 36	36 20
" 7 " " 38	26 18
" 10 " Assorted 36	34 00
" 7 " " 38	24 64
" 10 " " 40	36 40
<u>100 " 81 of</u>	<u>339 44</u>
	274 94 \$64, 50

22 J. C. Gray & Co Cr

By Coloring & Bleaching
" Bill of the 6th 50, 00

Truck & Hodges Cr
By Check on Canton Bank \$111, 80

174
1854

Cotton July

Cotton Richardson & Co		
For 2 1/2 lb. Dub. ...		
2		53
2		52
1	White	51 20 52
11		55 34 10
11		40 52 20
12		42 40 15
1		44 20 76
2		46 7 16
5	Assorted	51 10 20
5		35 10 51
4		40 14 51
1	Black	51 5 20
3		35 10 00
4		40 13 70
4	Blue	34 13 12
4		40 3 64
1	Black	51 5 50
3		50 10 80
4		40 15 44
1	White	51 3 20
1		42 3 56
1	Blue	40 3 64
5	Black	51 8 14
2		55 9 50
2		40 6 44
		517
		311 64
		252 42
		59 22
1	Black	62 5 55
2	Blue	72 1 44
		7 00
		50 51
		4 52
		57 5 52

Cotton Richardson & Co		
For 12 lb. White No 36		
5		35 76
5		38 24 80
10		41 33 40
10		44 34 60
10	Black	34 30 80
20		36 68 00
20		38 70 40
10		40 36 40
		517
		334 76
		270 61
		63 50

Black ... 25 56
Budget ... 10 00

28 Cotton Richardson & Co
Cedar ... 956 15

1857. Boston July

27	Anderson, Sargent & Co. Cr.		
	For 46th Mch 56. @, 50		23 00
	29. Blk @, 55		15 95
	2. " " St No 34	6 16	
	3. " " " 38	7 96	
	1. " " " 40	3 44	
	3. " " " 42	10 68	
	1. Red " " 36	3 62	
	1. " " " 40	3 86	
	10. Brown " " 34	32 80	
	4. " " " 35	14 08	
	<u>100th</u> 819	<u>84 60</u>	
		69 52	16 08
			\$55.03

28	Sewell, Tibbitts & Co. Cr.		
	For 15th Whitette No 36	44 10	
	10. " " " 38	31 00	
	15. " " " 40	48 30	
	15. " " " 42	50 10	
	5. Red " " 36	15 10	
	10. Brown " " 34	32 80	
	10. A " " 36	34 00	
	40. " " " 38	35 20	
	10. " " " 40	36 40	
	<u>100th</u> 529	<u>330 60</u>	
		211 09	\$59.51

23 J. C. Peckham Cr.
 To Cash 5 00

Thos Davidson Cr.
 To Order on Dutton, Richards & Co 956, 15
 Contra Cr.
 By Note 154 69

26 A. Pratt Cr.
 To Cash 11 00

Wick Cr.
 To Cash for 1. 5 00

S. Gray & Co Cr.
 By bill of Col & Bleaching July 22 53 75

Aug 1 A. L. Cobbitt Cr.
 By 25 ch work in July 29 17

~~Brandon, Jr. 24th Chatham 23 00 1 75 38 72~~
 Contra Cr.
 To Goods of Currier 1. 22

16
Boston Aug 1854

W. Peckham Cr

By work in July 25 ds 33 33

Contra Dr

To Goods of Davidson 13 79 14 79

By Supt Lunigan's work 1 00

W. Howard Cr

By 25 days work in July 14 58

Ms Hood Cr

By Margaret's work in July 25 ds 11 46

By Cath " 25 " 11 46

By Julia " 24 " 9 68

By Finotting the 38 lb 7 68 \$40.28

Contra Dr

To Goods of Davidson 21 35

B. J. Furell Cr

By work in July 20 1/2 ds 5 13

Contra Dr

To Goods of Davidson 1 41

Charlotte Bellows Cr

By work in July 23 ds about 2 87

Contra Dr

To Goods of Davidson 7 28

Cynthia Miller Cr

By work in July 6 19

By work 17 6 38

Contra Dr

To Goods of Davidson 1 41

J. Niles Cr

By work in July 25 1/2 ds 6 19

By " 4 14 \$6.23

Contra Dr

To Goods of Davidson 10

E. Niles Cr

By work in July 24 ds 6 19

By " 4 14 \$6.30

Contra Dr 1 69

To Goods of Davidson

Ms F. Patie Cr

By Mary's work in July 25 ds 11 46

By Finotting the 42 lb 8 84 \$20.30

Contra Dr

To Goods of Davidson 3 23

Castro, Aug 1861

Wm. H. Miller Cr

By bill of exchange 25

Contra Cr

To Goods of Miller 3 22

Wm. H. Miller Cr

By bill of exchange 17 10

Contra Cr

To Goods of Miller 1 03

To Cash 5 54 6 57

Mrs. Green Cr

By bill of exchange 12 10

By bill of exchange 2 10

By bill of exchange 2 03

To Cash 5 54 \$24.85

Contra Cr

To Goods of Miller 21 28

J. Smith Cr

By bill of exchange 513 m 12 82

To Cash 105 L. 1 31 \$14 13

Contra Cr

To Goods of Miller 1 10

To Cash 5 00 6 60

J. Matthews Cr

By bill of exchange 5 00

A. Pratt Cr

To Cash 11 00

Contra Cr

By Horse & Carriage To Janitor 1 25

T. F. Davidson Cr

To Cash 1 28

Mrs. Flood Cr

To Cash 10 00

Mrs. F. Patric Cr

To Cash 10 00

To Cash 32

Stock Dr

To Cash Paid Edward Williams

for Note for borrowed Money 107 77

Lucy H. Sears Cr

To Goods of Davidson 2 03

Coston Aug 1854

Allen Cr
 Contra Cr
 To Coston 17 61
 17 18

Hamilton Singer Cr
 To Cash 10 13
 3 57

5 Sweetser, Gookin Cr
 To 20 lb White the No 36 59 60
 " 10 " " " 38 31 00
 " 11 " " " 12 33 40
 " 20 " " Hanks 34 57 20
 " 15 " " " 36 44 70
 " 10 " " " 34 33 15 50
 " 15 " " " 36 34 18 80
 " 5 " " " 12 17 50
 100 lb 81 1/2 340 00
 275 40 \$64,60

Anderson, Vargent Cr
 To 15 lb White the No 36 44 70
 " 10 " " " 38 31 00
 " 5 " " " 40 16 10
 " 10 " " " 42 33 40
 " 5 " " " 44 17 30
 " 10 " " H 34 28 60
 " 15 " " " 36 44 70
 " 70 81 1/2 215 80
 " 30 Umb Hanks @ .52 114 19 41 01
 100 lb 15 00

Lutton, Richardson Cr \$56,01
 To 20 lb White the No 36 59 60
 " 20 " " " 38 62 00
 " 10 " " " 42 33 40
 " 30 " " H 34 98 40
 " 20 " " " 38 70 40
 100 81 1/2 323 80
 262 27
 \$61,53

To Cash to balance 25,00

A. Pratt Cr
 To Cash 5 00
 " Cash 15 00 20,00
 Contra Cr
 by stretching 3 28
 Horse & wagon 12

1854 Eastern August

Jewell, Fellows & Co. (Dr.)		
10	white thread	36 29 50
10	"	38 31 00
2	" Hc	34 5 72
12	"	36 35 76
5	"	33 15 50
1	"	40 3 22
10	" A	36 34 00
20	"	38 70 40
10	"	40 36 40
5	" B	36 17 00
10	"	38 35 20
5	" Blue	40 81 20
<hr/>		
100	"	32 332 20
		<hr/>
		212 40 \$59.80

8 J. H. Macy & Co.
by check on Essex Bank 75.25

Comp. with Co.
Comp. with Co.

Obed Harlow (Dr)
20 14 lb thread 10.13

C. D. Mispenger & Co. Cr.		
20	5 lb white thread	36 14 90
5	"	38 15 50
4	"	40 12 50
4	"	42 13 36
4	"	44 13 84
3	"	46 10 74
3	" Umb	40 9 66
3	"	44 10 38
2	" W. Hc	31 5 36
1	"	32 2 74
1	"	33 2 80
1	"	34 2 86
1	"	35 2 92
1	"	36 2 98
1	"	37 3 04
1	"	38 3 10
1	" B	42 3 34
3	" B	36 10 20
3	"	38 10 56
3	"	40 10 92
<hr/>		
		162 08
		131 28 \$30.80
		<hr/>
		12 50
5 lb Umb Hc @ .50		\$33.30

Ouston Aug.

Gullen, Richardson & Co.		
100	10 lb white thd no 36	29 50
4	" " " 38	12 40
6	" " " 40	20 04
20	" " " 34	65 60
5	" " " 36	17 00
10	" " " 40	32 20
5	" " " 44	17 30
4	" Blue " 32	12 64
5	" " " 34	16 40
1	" " " 40	3 64
10	" " " 34	32 50
10	" " " 36	34 00
10	" " " 38	35 20
10	" " " 40	36 40
110	" "	365 42
		295 99
		\$69,43

Caughton, Hawyer & Co. Dr.		
100	14 lb white thd no 36	41 72
6	" " " 42	20 04
5	" " " 44	17 30
20	" " " 34	57 20
10	" Brown " 36	34 00
10	" " " 38	35 20
3	" Red " 38	11 22
4	" Slates " 38	13 28
20	" " " 34	65 60
5	" " " 36	17 00
13	" " " 38	45 76
110	" "	358 32
		270 23
		\$68,09

Jewett, Tibbatts & Co. Dr.		
100	14 lb white thd no 35	20 44
9	" " " 36	26 52
1	" " " 37	27 36
10	" " " 38	15 50
10	" " " 36	29 50
2	" Black " 34	15 40
5	" " " 36	16 00
7	" " " 34	31 50
5	" " " 36	15 10
10	" " " 38	37 40
2	" Blue " 34	6 56
6	" " " 36	20 40
5	" " " 38	17 60
10	" " " 36	34 00
3	" " " 38	10 56
100	" "	327 44
		268 50
		\$58,94

Caston Aug

21 Haughton Shaver & Co

10 lb white shd	No 36	29 80
"	40	32 20
"	42	33 40
"	44	17 30
1 lb	34	28 60
"	36	14 90
5 "	" 38	15 50
5 "	" 40	16 10
10 "	36	29 80
10 "	" 38	31 00
10 "	Black	30 80
5 "	"	16 00
5 "	Green	18 20
100 "	81 1/2	313 60
		254 01
		\$59.59

21 Whorcy Co Cr

5 lb	umb shd	No 24	11 30
5 "	"	27	12 20
1 "	"	31	2 22
1 "	"	36	2 98
3 "	"	37	9 12
3 "	bk	35	14 60
10 "	"	38	31 00
10 "	"	40	32 20
4 "	"	44	13 84
6 "	White	36	17 88
10 "	"	40	33 40
2 "	"	46	7 16
4 "	Or Blue	40	14 56
3 "	Red	35	10 68
5 "	"	38	18 70
1 "	"	42	3 98
5 "	Blk	35	15 70
10 "	"	38	35 20
10 "	"	40	36 40
100 "	81 1/2		323 82
			262 29
			\$61.53

Stock Cr
by Cash .06

11 Dr J. Davidson Cr
1/20 2 lb shd 1.45

11 Dr J. M. Tirrell Cr
To Cash 2 00

11 Dr S. Gray Co Cr
By Col & Batching Aug 12 39 60

Coston

25	16	11	30
3		18	30
4		7	14
	"	7	16
	"	35	11 00
	Black	35	10 00
		25	12 70
		26	13 00
		27	7 75
		28	8 10
		27	5 30
		30	2 57
		32	2 70
<u>50 lb</u>			131 16
			104 92 \$26 24

Sweetser Fookin & Co

25	6 lb	White thd	No 34	17 16
4			36	11 92
10			42	33 40
5		Black	32	14 80
5		"	38	16 60
6		Red	35	21 36
4		"	36	14 48
3		"	38	11 22
7		"	40	27 02
3		Red	34	9 84
4		"	36	13 60
3		"	38	10 50
10		Lts	36	32 00
25		Assorted	38	58 00
15			40	54 60
<u>110 lb</u>			817	376 56 \$71, 55
				305 01

Outton Richardson & Co

25	10 lb	White thd	No 42	33 40
1		16	34	2 80
7		"	35	20 71
5		"	38	15 50
4		"	40	12 88
3		"	42	7 12
10		Black	38	35 20
50		Assorted	38	176 00
20		"	40	12 80
<u>110 lb</u>			817	379 00
				306 77 \$72 01

Wm J. King & Co
 2584 lb Cotton
 Drayage .60

OV
 \$297.76

1854

Eastern Dept.

155

Julia Smith Cr		
By work in Aug	13 50	
Contra Cr		
" " "	6 64	
Goods of	4 08	10 72

2 J. Smith, Bilbells & Co. Cr.		
12 lb white No 34	34 32	
24 " " " 36	71 52	
6 " " " 38	18 60	
2 " " " 40	10 10	
3 " " " 41	7 54	
30 " " " 40	90 60	
10 " " " 42	33 40	
10 " " " 36	34 00	
6 " " " 34	17 65	
100 lb 52%	<u>334 06</u>	
	273 92	\$60.14

C. C. King & Co. Cr.		
5 lb Assorted No 34	16 40	
5 " " " 38	17 60	
15 " " " 40	54 60	
10 " " " 42	37 60	
3 " " " 32	9 45	
3 " " " 33	7 60	
3 " " " 35	10 02	
6 " " " 37	20 76	
5 " " " 40	15 20	
55 lb 51%	<u>174 32</u>	
	157 39	\$36.93

4 Dutton, Richardson & Co. Cr.		
40 lb Assorted No 34	131 20	
50 " " " 38	176 00	
50 " " " 40	182 00	
16 " " " 42	60 16	
10 " " " 40	32 20	
10 " " " 42	33 40	
20 " " " 34	70 40	
16 " " " 35	53 44	
10 " " " 33	32 20	
10 " " " 38	35 20	
8 " " " 33	27 52	
240 lb 51%	<u>333 72</u>	
	675 31	\$158.41

J. Matthews Cr	
By Boarding Julia Smith in Aug	6 64

16 Eastern Dept.

2 // Mrs. Eliza Fines (Dr)
 // so Order on J. Kimball 3 00

// Julia Smith (Dr)
 // To Cash to Balance acct 5 30

// Mrs. Gannon (Dr)
 // To Cash 6 00

// Mrs. Wood (Dr)
 // To Order on J. Kimball 20 00

9 To ~~Stock~~ ^{Stock} Station (Dr)
 // To Cash for ^{Interest Paid} _{for Spinning Frame} 70 24

// S. Gray & Co. (Dr)
 // Bill for Aug 24th 38 76
 // " " Sept 6th 144 05

18 Jewett, Tibbets (Dr)

10 lb	Brown thd.	37	34 60
10 "	"	38	35 20
3 "	Red	34	10 50
11 "	"	36	39 82
6 "	"	38	22 44
4 "	Blue	36	13 60
15 "	"	38	52 80
10 "	"	40	36 40
6 "	"	34	11 65
10 "	"	38	35 20
25 "	"	40	71 00
110 "	82 of		391 24
			320 81
			70,43

18 // Thompson (Dr)

5 lb	White thd No 32		13 70
1 "	"	34	2 86
1 "	"	36	2 78
4 "	Blue	36	13 60
1 "	"	38	21 12
6 "	"	40	21 84
6 "	"	42	22 56
6 "	"	37	20 76
5 "	"	42	18 80
2 "	8 1/2	34	6 16
2 "	"	38	6 64
2 "	"	40	6 88
2 "	Red	40	7 72
4 "	Blk	40	13 76
5 "	unt	40	9 66
55 "	81%		189 04
			133 12
			35,92

Eastern Dept.

50		Gutter, Richardson & Co.	
To	20 lb White th ^g No 30	52	40
(6 " " " 32	16	44
(10 " " " 40	32	20
(10 " " " 42	33	40
(10 " " " 44	34	60
	10 " Ant	34	28 60
	10 " " " 36	29	80
	10 " " " 38	31	00
	10 " " " 40	32	20
	9 " D. Blue	34	29 52
	7 " " " 38	24	64
	4 " " " 40	14	56
	16 " Ass'd	32	50 56
	10 " " " 40	36	40
	142 " 81%	476	32
		361	51
			\$54.81

18		Sweetser, Gookin & Co.	
Apr 15	16 White th ^g No 30	37	30
	5 " " " 32	13	70
(10 " " " 40	32	20
(5 " " " 42	16	70
(7 " Blk	20	30
(7 " " " 32	29	72
(7 " " " 36	22	40
(4 " " " 34	12	32
	5 " Red	17	50
	7 " " " 36	25	34
	5 " " " 38	18	70
	3 " " " 40	11	58
	7 " Brs	21	28
	4 " " " 32	12	64
	3 " " " 36	10	20
	6 " " " 38	21	12
	100 " 81%	316	00
		255	96
			\$60.04

7	Lucey Sears	Dr	
	To Cash		3 00
"	Cynthia Walker	Dr	
	To Cash		2 12
8	James Matthews	Dr	
	To Cash		17 70
	Stock	Dr	
	To Cash Paid Hugh Ellis		
	for Mary Watts Board		1 25
	" Cash for Lacing		50

Easton Dept

20	Moughton, Shaver & Co (Dr)			
20 1/2	Mr. H. H. No 32		54	80
4	"		36	11 92
1	"		38	3 10
6	Q. Bu		34	19 68
2	"		36	17 00
6	"		38	21 12
2	Brs		40	18 20
2	Q. Blue		32	6 32
3	"		34	9 84
5	"		36	17 00
2	Flats		32	5 92
2	"		34	6 16
1	"		36	3 20
15	White		34	42 70
2	"		40	16 10
2	"		34	14 30
10	Dark		34	28 60
13	Ass'd		34	42 64
110				335 50
				<u>274 42</u> \$64.38
3	Dark		36	23 84
2	"		38	6 20
5	White		34	14 30
10	"		36	29 80
1	"		40	3 22
4	"		42	13 36
8	Brs		36	27 20
4	Q. Bu		36	13 60
8	Brs		38	28 16
4	Brs		40	14 56
5	Blk		38	16 60
5	"		40	17 20
5	Flts		38	16 60
10	W		32	27 40
10	"		34	28 60
3	"		40	9 66
3	"		42	10 02
5	"		44	17 30
100				317 62
				<u>257 22</u> \$60.35

John H. ... Co. 29

12 Mrs. J. Patton Co. 10 00
 To Order on Kimball

A. Drull Co. 40
 Horse & Carriage

1301 Eastern Wt.

13 Budget McQueen Cr
To Cash 2 00

Luther & A. Nissen Cr
To 28 1/2 lb waste Cotton @ 7 1,99

Dwelly Williams Cr
For 12 1/2 lb waste Cotton @ 7 5,87

14 A. Pratt Cr
To Cash 20 00

21 Mrs. Gorman Cr
To Cash 6 00

A. S. Cobbett Cr

By 2 1/2 to work in Aug 25 00
" James Jurell Bond 88 ds
" Charlotte Bellows Bond 47 ds 25 90 53 10
Contra Dr
To Cash of Davidson 21 70

A. S. Cobbett Cr

Sept 22 To Cash 12,00

22 J. Kimball Cr
To Cash 270 00

23 Palmer Austin & Co Cr
By Cash 53 67

23 Anderson Sargent & Co Cr
By Notes 655 52

Stock Dr

To Cash for Alcohol 1 12
" " " Expence to Boston 1 68

26 Mrs. F. Patic Cr
To Cash 15 00

R. H. Macy Cr

To 5 lb h^o Tanks @ .35 2 72
" 20 " Umb " @ .50 10 00
" 25 " Blb " " .55 13 75
50 \$ 26,67

190

Coaston Sept.

191

26

Andersen, August & Co

50 lb	Unbleached	@.50	25 00
50	Black	@.55	27 50
			<u>52 50</u>

26

Williamson & Smith Co

50 lb	Red	110 38	28 16
30	"	42	11 25
50	Red	36	18 10
40	"	40	15 44
50	White	32	13 70
50	"	36	14 90
50	"	38	15 50
50	"	40	16 10
50	"	42	16 70
50	"	44	17 30
			<u>167 18</u>
			<u>135 41</u>
			31.77

27

Houghton, Sawyer & Co

20 lb	White	110 32	54 80
10	"	34	28 60
17	"	40	54 74
10	Asst	34	32 80
10	"	35	35 20
15	"	40	54 60
3	Green	34	10 20
2	"	38	7 28
10	Black	36	32 00
5	Unbleached	30	14 70
6	Brown	42	22 56
2	W	42	6 68
			<u>354 36</u>
			<u>287 23</u>
			\$67.13

27

Putton, Richardson & Co

5 lb	White	110 30	13 10
20	"	32	54 80
10	"	34	28 60
10	"	38	31 00
10	"	40	32 20
10	"	42	33 40
5	"	44	17 30
10	Asst	32	31 60
10	"	34	32 80
20	"	40	72 80
			<u>347 60</u>
			<u>281 35</u>
			\$66.25

Custom Dept.

E. F. Messinger & Co.			
5	Th. Orange	110 35	17 60
5	"	40	15 20
10	"	34	33 50
5	Ant. 10	24	11 30
3	White	32	8 22
4	"	34	11 44
5	"	35	14 60
1	"	36	2 78
7	"	38	21 70
2	A.	38	7 04
2	"	40	7 20
2	"	42	7 52
2	B.	36	6 80
1	"	38	3 52
2	"	40	7 28
2	"	36	5 76
2	"	38	6 20
6	"	40	17 32
6	"	42	20 44
2	"	44	6 72
2	"	46	7 16
1	Ft.	40	3 44
1	"	42	3 56
3	Blk	36	9 60
2	"	40	6 88
2	Med	32	5 44
1	"	34	5 72
3	"	38	7 30
2	"	40	6 44
1	"	44	3 46
1	"	30	2 62
2	"	34	5 72
3	"	36	8 74
2	"	38	6 20
2	"	40	6 44
2	Dr. Brn	32	6 32
4	"	38	13 28
<u>109 1/2</u>		81 1/2	<u>348 28</u>
			282 10 1/2 66.18

J. Gray 100 Cr.
 Col & Bleaching bill 16 33 25

29 A. Pratt Dr
 For Cash 165 58

29 Stock De
 To Cash for Taxes 10, 55

Caston, Vt.

27		Jewett Tibbets & Co Dr.	
Apr	26	to	no 34 5 72
	2	"	38 6 20
	2	"	40 6 44
	1	white	34 2 86
	7	"	35 26 28
	10	"	37 30 40
	6	"	38 18 60
	1	"	39 3 16
	7	white	32 19 18
	2	"	34 57 20
	10	"	38 31 00
	6	Wed	34 21 00
	14	"	36 50 68
	10	"	38 35 20
	10	"	40 36 40
			<hr/>
	110	8 1/2%	350.32
			<u>283.75</u> \$66.57

A. Pratt Cr
 (1/2) horse & carriage 27, 28 & 30th 1 00

30 // A. L. Cobbett Dr
 For Cash 38 00

// T. F. Davidson Cr
 For 6 lb tea 4.20

// John Mayhew Dr.
 To Cash 3 00

// Cynthia Walker Cr
 To Cash 8 00

// Alzada Niles Cr
 To Cash 5 00

// Elizabeth Niles Cr
 To Cash 5 00

// T. W. Peckham Cr
 For 2 yds 11 lb oil 13

// (1/2) J. King Dr
 To Cash on account 37 25

// Satt & Kingman Cr
 on acct 25 31

1854 *Caston Dept.*

Wm J King & Co (P) Dr

Aug 15 th	By Price, Clarke & Co 10 th Mar 1854	\$735	735.12
"	" Jewell, Fobbett & Co 10 th Mar 1854		839.07
"	" Sweetser Gookin & Co 16 th Mar 1854		116.48
"	" " " 20 " 20		118.12

Sweetser Gookin & Co Cr.
By Note dated Sept 10/54 115.19

Anderson Sargent & Co Dr

For 60 lb Ant H	@ .50	30.00	
" 40 " " "	" .55	22.00	52.00

Putten, Richardson & Co Dr

For 10 lb white 1 st	1130	26.20	
" 20 " " "	32	54.50	
" 15 " " "	40	43.31	
" 5 " " "	42	16.70	
10 " (L. Bu)	32	31.60	
" 5 " Med	32	16.90	
" 3 " " "	36	10.56	
" 2 " " "	40	7.72	
" 5 " 5 th	32	14.50	
" 4 " " "	34	12.32	
" 5 " " "	38	16.60	
" 6 " Assorted	32	13.76	
" 10 " " "	40	36.40	
<u>100 lb</u>	31%	312.16	
		252.34	59.32

Haughlin, Sawyer & Co Cr

For 10 lb white 1 st	1132	27.40	
" 24 " " "	36	71.52	
" 25 " " "	34	71.50	
" 20 " " "	38	62.00	
" 5 " " "	40	16.10	
" 3 " Q. Blue	38	10.56	
" 5 " Brn	38	17.60	
" 15 " Assorted	38	52.80	
" 3 " " "	40	10.92	
<u>110 lb</u>	31%	340.40	
		275.72	64.68

Anderson, Sargent & Co Cr

For 60 lb Ant Flanks	@ .50	30.00	
" 40 " Blk	" .55	22.00	
<u>100 lb</u>		\$52.00	

J. R. Peckham Cr

By 27 days in Aug 7, 10 hours & 37.20

Castles

151

Whitney, Fenno, & Stewart Co
 in full for the amt of Nov 15th

Bill made from date \$2,655.57

Dec 26	Blue the 4 cent	26	1 44
1	"	27	73
2	"	28	148
15	"	29	11 25
10	"	30	7 60
20	Unt	24	12 00
<u>50</u>			<u>34 50</u>

\$20/

Dec 80	lb Unt H	@ .50	40 00
20	Blk	@ .55	11 00
<u>100 lb</u>			<u>\$51.00</u>

Dec 1	lb W. H.	No 33	2 80
3	"	36	8 94
27	"	38	83 70
14	"	40	45 08
10	Black	36	32 00
6	R Blue	38	21 12
6	Red	34	21 00
7	"	36	25 34
2	"	38	7 48
7	Bas	34	22 96
10	"	38	35 20
7	Assorted	40	25 48
<u>100 lb</u>			<u>331 10</u>
			<u>268 19</u>

\$62, 71

For 10	lb W. H.	No 30	26 20
10	"	32	27 40
1	" H.	28	2 50
1	"	30	2 62
10	"	32	27 40
30	"	34	85 80
35	"	36	104 50
<u>3</u>	"	42	10 02
<u>100 lb</u>			<u>286 24</u>
			<u>231 85</u>

\$54, 39

9 Dec balance Dr 20

Stock Cr 10 84
 Cash for Waste

Winsten, Ct.

1854

Dutton, Richardson & Co. Dr.		
For	10 lb White th rd No 40	32 20
	5 " " " " 42	16 70
	5 " " " " 44	17 30
	1 " " " " " 33	3 22
	6 " " " " " 36	20 40
	1 " " " " " 38	3 52
	7 " " " " " 40	25 48
	1 " " " " " 42	3 16
	10 " " " " " 34	28 60
	10 " " " " " 38	31 00
	5 " " " " " 30	14 20
	5 " " " " " 36	16 00
	5 " " " " " 32	16 90
	5 " " " " " 42	17 90
	4 " " " " " 30	12 16
	10 " " " " " 32	31 60
	5 " " " " " 38	17 60
	15 " " " " " 40	54 60
	<u>110 lb</u>	<u>365.74</u>
		295.76
		\$69.38

A. Pratt, Cr

To	Goods of Davidson to July 1	150 35
Oct 4	Cash	50 151 25
	1 qt. Oil & one Box, 10	40

Contra Cr

By	Twisting Thread, Grannilles work in July	
	Aug & Sept	31 14
9 th	" Horse & carriage 4 miles	50 32.14
16	" " " " "	50

N. P. Towne, Dr

To	Cash in bill of May 3.	15.00
	Stock	
	by Cash for the	60

J. R. Crank, Cr

By	blotting 263 lb th rd	5 26
Contra		
To	Order on Davidson	5 26

J. R. Peckham, Dr

To	Cash	20.00
10	" 2 qts Spirit	65

Bridget Smigen, Cr

To	Cash	5.00
----	------	------

John Wayland, Cr

To	Cash	10.00
----	------	-------

Easton Oct, 1

1854

Dutton		Richardson & Co Dr	
15	10 lb white thd No 30	26	20
10	" " " " " 32	27	40
25	" " " " " 40	177	11
25	" " " " " 42	73	52
7	" " " " " 44	24	22
110	" " " " " 47	348	44 66 21
		232	23
50	Assorted No 32	74	80
15	" " " " " 34	49	20
65	" " " " " 40	236	60
110	" " " " " 51 1/2	350	60
		305	28
			72, 32

15	4 lb " " " 32	50	70
5	" " " " " 34	17	50
10	" " " " " 36	36	20
10	" " " " " 38	37	40
7	" " " " " 40	27	02
7	" " " " " 42	27	86
2	" " " " " 46	8	44
10	Unit " " " 38	31	00
10	" " " " " 40	32	20
5	Blue " " " 32	15	50
10	" " " " " 40	36	40
10	States " " " 34	30	50
5	" " " " " 38	16	60
4	" " " " " 40	13	76
110	" " " " " 51 1/2	351	65
		309	16
			72, 52

Sweetser, Gookin & Co Dr			
10	10 lb white thd No 30	26	20
26	" " " " " 34	74	36
2	" " " " " 36	5	96
10	" " " " " 38	31	00
2	" " " " " 44	6	92
5	States " " " 30	14	20
7	" " " " " 32	20	72
9	" " " " " 34	27	27
15	" " " " " 36	48	00
12	" " " " " 38	39	84
5	" " " " " 40	17	20
7	" " " " " 42	24	92
110	" " " " " 51 1/2	337	04
		273	00
			\$61, 04

R. A. May Co			
1	1 lb white thd No 30	1	19
23	Unit " " " 50	11	50
25	3 lb " " " 55	13	75
50	" " " " " 55	26	41
			\$26, 41

Caston Oct

1857

	W. Guy Co	Cr	
	(By (Sept 27) Staking William)		21 70
9 th	Capt S. Drake	Dr	
	To Going to Willow Pond		50
10	Am. J. Wm. Co. Cr		
	Wm. Anderson, Sergeant at Arms		655.57
11	Haughton, Young & Co	Cr	
	By Check on Webster Bank		120 02
13 th	B. Jane Tirrell	Dr	
	(No Order on F. Kimball)		6.00
Sept 30	Postage		15
	Mrs Gomon	Dr	
	To Postage		24
	Stock	Dr	
	To Postage		3 00
11	T. T. Peckham	Cr	
	To Postage		46
	Mrs F. Patric	Cr	
	To Postage		57
Oct 1	B. J. Tirrell	Cr	
	By work in Aug 21 st & in Sept 17 th		9.69
	Contra	Dr	
	To Goods of C in Aug		7 31
	" " " " Sept		7 05
			16 36
	Mrs Eliza Tirrell	Cr	
	By Boarding Jane in Aug, Sept 21 st ds		4 72
	" " Charlotte " " 30 "		6 67
	" " Hellen " " 5 th "		2 00
	" Knotting th rd 115 th		2 30
	Contra	Dr	
	To Goods of Davidson in Sept		12 31
	J. W. Peckham	Cr	
	By work in Sept 26 th		34 07
	Contra	Dr	
	To Goods of Davidson in Aug & Sept		48 54
	A. S. Cobbett	Dr	
	To Goods of Davidson in Sept		15.53

113
1871

Coston Co.

John Hayward Co
to work in Aug 27 days 11 73

Commitment
to work in Aug 27 days Sept 11 days 50 33

John C. Viles Co
27 days in Aug 65 1/2 ds 13 64
27 days in Sept Extra 6 79 2043
13 1/2 days in Sept

Contra (Paid in)
to Goods of Davidson in Aug 2 57
to Goods of Davidson in Sept 4 00 9 75
to Goods of Davidson in Sept 2 00

Contra (Paid in)
to work in Aug 27 days 6 75
to work in Sept 26 ds & Ex work 7 00 \$13,75
Contra (Dr)
to Goods of Davidson in Aug 1 33
to Goods of Davidson in Sept 6 00 7 13

Elizabeth Viles Co
26 1/2 days work in Aug 6 12
26 " " " Sept 6 50
to Goods of Davidson in Sept 30 \$13,42
Contra (Dr)
to Goods of Davidson in Aug 1 29
to Goods of Davidson in Sept 4 12 \$5,41

Elizabeth Viles Co
to work in Aug 27 days 12 57
to work in Sept 10 1/2 days 2 11 \$29,63
Contra (Dr)
to Goods of Davidson in Aug 11 12
to Goods of Davidson in Sept 5 42 \$17 04

Mrs Vils, Public Co

to work in Aug 27 ds & in Sept 26 ds 24 29
to work in Aug 33 1/2 in Sept 2 1/2 1 222 \$36,51

Contra (Dr)
to Goods of Davidson in Aug 14 97
to Goods of Davidson in Sept 4 49 \$19,46

Charlotte Bellows Co
to work in Aug 26 d in Sept 25 1/4 8 62
Contra (Dr)
to Goods of Davidson in Aug 5, 78 in Sept 5, 31 11 09

Castore Oct

1851

Budget Mrs. Van C.

work in Aug 20 1/2	in Sept 24 3/4	15 06	
Contra		4 1/2	\$15.44
Goods in	in Sept	1 68	

Mrs. Scott Co.

Margaret's work in Aug 25 1/2	in Sept 25 3/4	23 49	
" Cath	" 27	24 1/2	23 72
" Julia	" 27	26	21 31
Knitting 8 65 lb the in	Sept	17 30	\$85.88
Contra			
To Goods of Davidson in Aug		2 1/2	16
" " " " " Sept		31.91	\$56.07

Budget Sanigan Co.

Reeling in Aug	Sept	53 1/2	4	\$21.33
Contra		226	52	\$24.15
To Board in Aug & Sept	61 day	10	89	
" Goods of Davidson in Aug		1	18	
" " " " " Sept		11	45	\$23.52

Mrs. Gormore Co.

work in Aug	27 ds			
" " " " " Sept	21 1/4	28	14	
Knitting 1 lb in Aug & Sept	485 lb	9	70	
Boarding B Sanigan in Aug & Sept		10	89	
" " " " " " " "		7	37	\$158.10
Contra				
To Goods of Davidson in Aug		5	68	
" " " " " " " " Sept		10	62	\$16.30

Margaret Hood Co.

To Cash		10	00	
" " Paid Capt Drake parent		9	00	19 00

J. Pratt Co.

By boarding Lucy H. Sears to Oct-1-13 wk		19	50	
" " Margaret Gallop 2 wks		3	00	
" " John Wayland 4 wks & 5 ds		12	08	\$34.58
Contra				
To Cash		1	00	

Lucy H. Sears Co.

To Cash		3	00
acct for mending shoes			06

Stock Co.

To Cash			15
---------	--	--	----

200

Carter Co

W. Gray Co

500 lbs. Shadok 42 55

Mrs Carter Co

Shadok 230 lb 11 00

Cuba Co

Cuba 4 10

Budget H. Co

2,22

Mrs Cameron Co

1 25

extra in Sept 1 00

25

Anderson, Sargent & Co. Do.

100 lb black thread @ .55 \$ 55.00

Messrs. Houghton Sawyer & Co. Do

10 lb	White thread	34	28 60
10	"	36	24 50
5	"	40	16 10
5	"	42	16 70
10	"	48	37 00
5	Black	40	17 20
5	Shades	36	16 00
5	Brown	34	16 40
5	"	38	17 60
5	"	40	18 20
1	Wool	32	3 38
2	"	36	7 24
2	"	38	7 48
5	"	34	16 40
15	"	36	51 00
8	"	38	28 16
2	"	40	7 28
<u>100 lb.</u>			<u>334 54</u>
31/2			270.97 \$ 63.57

1st (A. S.) Cobble Co.

By Boarding Cynthia, Shadok & Co's

50s in Aug & 30 days in Sept. (5.00) \$ 19.95

Easton Oct

1851

26 Sweetser, Perkins & Co. Dr.

For 5 lb white	no 32	13.70
" 20 "	" 34	57.20
" 5 "	Black " 30	14.20
" 5 "	" " 32	14.80
" 5 "	" " 34	15.40
" 12 "	" " 36	38.40
" 4 "	" " 38	13.28
" 6 "	" " 40	20.64
" 8 "	Red " 32	27.04
" 5 "	Brown " 30	15.20
" 5 "	" " 32	15.80
" 4 "	" " 34	13.12
" 11 "	" " 36	37.40
" 10 "	" " 38	31.20
" 5 "	" " 40	18.20
<u>110 lbs</u>	81%	<u>345.58</u>
		279.91 \$65.67

26. Dutton, Richardson Dr.

For 8 lb white	th no 32.	21.92
" 22 "	" " 34	62.92
" 15 "	" " 36	44.70
" 5 "	" " 48	18.50
" 4 "	Brown " 34	13.12
" 6 "	" " 36	20.40
" 20 "	" " 38	70.40
" 10 "	" " 42	37.60
" 20 "	A. " 34	65.60
<u>110 "</u>	81%	<u>355.16</u>
		287.67 \$67.49

27th Jewett, Tebbetts & Co Dr

For 6 lb white	th no 34	17.16
" 20 "	" 36	59.60
" 10 "	Brown " 38	35.20
" 6 "	" " 40	21.84
" 5 "	" " 42	18.80
" 7 "	Black 38	23.24
" 6 "	Ant 34	17.16
" 10 "	A 34	32.80
" 20 "	" 36	68.00
" 20 "	" 38	70.40
<u>110</u>	81%	<u>364.20</u>
		295.00 \$69.20

28 Anderson, Sargent & Co Dr

For 60 lb	Ant. H. @ 50	30.00
" 40 "	Black @ 55	22.00
<u>100</u>		<u>\$52.00</u>

Easton Oct

Shorey & Co. Dr

6 lb white Hk	No 34	17 16
6 "	" 36	17 88
17 "	" 40	54 74
14 "	" 42	46 76
14 "	" 44	48 44
8 "	" 46	28 64
5 "	" 48	18 50
4 "	Amb H	10 48
6 "	"	16 44
2 "	Slate	6 88
5 "	"	17 80
3 "	A	10 56
7 "	Ab H	20 02
1 "	"	36 2 98
2 "	"	38 6 20
10 "	A	40 36 40
<u>110 4</u>	81%	359 88
		<u>291 50</u> \$68,38

30 Lutten, Richardson & Co. Dr

For 7 lb Red	No 30	22 82
" 5 "	" 32	16 90
" 7 "	" 34	24 50
" 6 "	" 42	23 88
" 8 "	" 44	32 80
" 1 "	" 46	4 22
" 9 "	Brown	38 31 68
" 2 "	"	42 7 52
" 3 "	"	46 12 00
" 7 "	Di. Blue	32 22 12
" 8 "	"	34 25 24
" 8 "	"	36 27 20
" 3 "	"	38 7 56
" 3 "	"	42 11 28
" 7 "	Amb	32 19 18
" 6 "	"	34 17 16
" 10 "	"	38 31 00
" 10 "	"	40 32 20
<u>110 lb</u>	81%	370 26
		<u>299 91</u> \$70,35

Shorey & Co. Dr

For 10 lb Amb 4 con	No 24 @ 62	6 20
" 10 "	" 25 @ 63	6 30
8 "	Di. Blue	24 @ 72 3 60
" 5 "	"	26 74 3 70 \$19 80
" 5 "	White	46 17 90
" 3 "	Amb	34 8 58
" 10 "	"	36 29 80 12 13
" 2 "	A	42 7 5
<u>50 lb</u>	81%	68 80 \$31,93
		<u>51 67</u>

1854

Caston Oct.

Williamson & Smith Dr.

For 8 lb	Q. Blue	cord	No 26	5 92	
" 1 "	"	"	"	77	
" 11 "	"	"	"	30	8 58
" 7 "	Black	"	"	32	20 72
" 4 "	Ant	"	"	30	10 48
" 10 "	"	"	"	30	27 40
" 5 "	White	"	"	30	13 10
" 20 "	"	"	"	36	59 60
" 5 "	"	"	"	38	15 50
" 2 "	"	"	"	40	6 44
" 7 "	"	"	"	12	23 38
" 8 "	A.	"	"	32	25 28
" 12 "	"	"	"	34	39 36
<u>100 lb</u>			81%		241 26
					175 42
					145 84
					\$61, 11

31 Sweetser Cookin Ho Dr.

For 20 lb	White	"	No 36	59 60	
" 9 "	Blue	"	"	32	28 44
" 11 "	"	"	"	36	37 40
" 2 "	"	"	"	38	7 04
" 8 "	"	"	"	40	29 12
" 2 "	"	"	"	42	7 52
" 6 "	Br	"	"	32	18 96
" 2 "	"	"	"	33	6 44
" 5 "	Red	"	"	30	16 30
" 10 "	"	"	"	32	33 80
" 7 "	"	"	"	34	24 56
" 5 "	"	"	"	42	19 90
" 3 "	A.	"	"	30	9 12
" 7 "	"	"	"	32	22 12
" 10 "	"	"	"	34	32 80
" 3 "	"	"	"	36	10 20
<u>110 lb</u>			81%		363 26
					294 24
					\$69, 02

Dutton, Richardson & Co Dr.

For 17 lb	White	"	No 36	50 66	
" 7 "	"	"	"	38	21 70
" 6 "	"	"	"	42	20 04
" 12 "	"	"	"	46	42 96
" 8 "	"	"	"	48	29 60
" 5 "	A	"	"	30	15 20
" 25 "	"	"	"	32	79 08
" 20 "	"	"	"	34	65 60
<u>100 lb</u>			81%		324 76
					263 05
					\$61, 71

204

Boston, Oct.

1854

31. Anderson, Sargent & Co Dr
For 100 lb Umb H. @ .50 \$50.00

Nov. 2. H. Mason, Sargent & Co. Dr
For 100 lb Umb H @ .50 \$50.00

2 Wm. F. Brett & Brother Dr
For 30 lb Umb H No 30 78 60
20 " " " 32 54 80
50 lb 133 40
108 05 \$25,35

Jewett, Tebbetts & Co Dr
For 2 lb white chd No 32 25 48
22 " " " 36 65 56
10 " " " 40 32 20
6 " " " 44 20 76
5 " Umb H 34 22 88
1 " " " 36 2 95
1 " " " 38 3 10
3 " Blue " 38 9 96
1 " " " 40 3 41
3 " " " 42 10 68
13 " A " 36 42 64
20 " A " 40 72 80
7 " Blue " 40 25 48
3 " Blue " 38 10 56
100 lb 81% 328 52
266 10 \$62,42

1 A. S. Cobbett Dr
By Boarding in Oct. 93 ds. 17. 67
Contra (Dr)
For Goods of Davidson 13. 01

Mason Hill Dr
For Goods of Davidson in Oct 21. 99

Jane Timell Cr
By 1 1/2 days in Oct 2. 88
Contra (Dr)
For Goods of Davidson 1 24

Mrs Eliza Timell Cr
By Boarding Jane 2 wks 2 67
Contra (Dr)
To Goods of Davidson 4. 60

1854 Eastern, Nov

1 J. R. Peckham Cr			
By 21 ds work		28 00	
Contra		Dr	
For Goods of Davidson		12 65	
" John Handland Cr			
By 22 days work		12 69	
" Daniel Howard Cr			
By 2 days work		11 66	
" Cynthia Mathew Cr			
By 22 1/2 days work		5 62	
Contra		Dr	
For Goods of Davidson		3 25	
" Myra Jane Niles Cr			
By 22 1/2 ds work		5 62	
Contra		Dr	
For Goods of Davidson		5 01	
" Elizabeth Niles Cr			
By Reeling Small 221, 44 1/2		12 12	
Contra		Dr	
For Board 31 ds		5 89	
" Goods of D.		3 53	9.42
" Mrs. J. Pettie Cr			
By 22 ds work		10 08	
" Reeling 323 1/2 lbs		6 46	16.54
Contra		Dr	
For Goods of Davidson		10 06	
" Bridget Sanigan Cr			
By Reeling 462 Small, 129 L.		12 01	
Contra		Dr	
For Board 31 ds		5 53	
" Goods of D.		7 10	\$12.63
" Charlotte Bellows Cr			
By 26 days work		4 33	
Contra		Dr	
For Goods of Davidson		3 70	
" Bridget McKeon Cr			
By 12 ds work		4 00	
Contra		Dr	
By Goods of D		4 47	

1854

Caston News

W. S. Ginnon

Cr

11/2	cash work	11 00	
	Sanitary board	5 53	
	W. News	2 50	
	Knottin 118 1/2 lb	2 26	\$21.29
	Contra		
3/4	Goods of Davidson	8 03	

W. S. Wood

Cr

3/4	Man's work 15 3/4 lb	7 22	
	Cloth " 16 3/4 "	7 67	
	Juliet " 16 3/4 "	6 75	
	Widjet " 15 3/4 "	5 90	
	Knottin 425 lb	8 50	36 04

Contra

Dr

For Good of Day 28 10

9 Sweetser Gookin & Co. Cr

By Note Dated May 28 - 1854 on 8 mos 103 85

Stock Dr

To paying Sweetser Gookin & Co.
for bill of Goods delivered to D. Belcher 12 80

at 26 Tue H. News Cr

To Cash 54

at 30 To F. Davidson Cr

1 lb Slate th 64

at 11 " " " 75

at 11 " " Mt 50

Stock Cr

By Cash for 1 Gall oil 1 35

Elizabeth Niles Cr

By work 15

Nov 1 J. R. Drake Cr

By Knottin th 4 32

Contra Cr

for Cash on D. 4 32

Oct 11 To Gray Woe Cr

By Col & Blackie 20 25

Nov 6 John Weyland Cr

To Cash 12 00

Stock Cr

For Expenses to Cash 1 72

" " " " " 1 65

Oaston Nov.

1851

A. Pratt Cr
By Horse & Carriage 50

Nov 5 Mrs. [unclear] Cr
To Cash 10 00

Oct 21/ D. Belcher Dr
" 1 qt Oil 33

A. Pratt Cr
To Cash 30 00

Nov 15 Suing G. Sears Cr
Work in Oct 23ds Ex work 130 6 27
Contra Dr
" Goods & Davison 3 75

A. Pratt Cr

By Boarding John Wayland
4 wks in Oct. - for work 2,00 12 00
" Boarding Sear's 4 wks & 3 ds 7 25 ~~25 24~~
" Twisting 409 lb ^W in Oct & Granville work 400 8 09 27 34
Bridget McLeon Cr
By Error in Davidson's bill .75

A. Pratt Cr
For [unclear] work 6 50
Contra

10 Mrs Gomon Cr
To Cash 30 00

" Caniel Howard Dr
To Cash 35 00

10/ Bridget McLeon Dr
To Cash 25 86

10 Mrs Fitz Patric Dr
To Cash 30. 22

Luther Sisson Dr
To Order on Davidson 5 29
Contra Cr
By bill of work 5 29

Capt. [unclear] Dr
To Work in Flame 6 00

Easton, Nov

1854

11 Haughton, Sawyer & Co
 By Check on Webster Bank 301 09
 Discount 19 22

13 Haughton, Sawyer & Co
 For 5 lb. Dub Cotton No. 31 14 30
 " 5 " " " 36 14 90
 " 5 " " " 38 15 50
 " 5 " " " 40 16 10
 " 25 White " 36 7 1 50
 " 20 " " " 40 6 4 40
 " 10 " " " 44 3 4 60
 " 2 " " " 48 7 10
 " 3 Green " 34 10 20
 " 2 " " " 38 7 28
 " 1 " " " 40 3 76
 " 5 " " " 34 16 40
 " 2 " " " 36 6 50
 " 8 " " " 38 25 16
 " 12 " " " 40 43 68
 " 110 # " 109. " 357 98
 289 96 \$ 68 02

15 R. H. Macy 16
 By Checks, for bills of April 5th & June 15th 76 57

A. Pratt Cr
 To Postage 35
 " Cash 4 00
 " " 5 00 9 35

15 Contra Cr
 By Horse carriage to Mansfield & Easton, 83

Mason Hill Dr
 For paying Freight on Goods 12 00

Mrs F. Patric Dr
 To Grov in Marys Work 1 day 46

15 Mrs Gormon Dr
 For Order on Portland 25 00

11 V. H. Macy Dr
 For 25 lb Dub Hanks @ 50 12 50
 " 25 " " " " 55 13 75
 " 50 lb " " " " \$ 26 25

11 Flock Dr
 To wash for mending Glass 75

1854

Eastern Ac.

D. Belcher Cr

For Cash Oct 7th (for oil) 50.00

A. Pratt Cr

By Cash 81

J. G. [unclear] Cr

By [unclear] Bleaching mill of [unclear] 30.00

Elizabeth Viles Cr

By 15 1/2 hours in Oct .62

T. F. Davidson Cr

1 lb. [unclear] 1 lb. .61

Morse & Coleman Cr

By Cash 135.11

Jordan Marsh & Co Cr

By Cash 65.20

Stock Cr

By Cash for 1 lb waste 1 lb .20

Contra Cr

18 For Expenses to Boston & R.R. Guide 1.99

" Paper Manila 153 lb. 14.72

" Insurance 40.00

A. Hill Cr

1 lb. [unclear] to [unclear] .15

156

Anna S. Cobb & Co Cr

For Cash 13.00

24th Haughton, Dwyer & Co Cr

For 25 lb white th^{rs} No 36 74.50

" 5 " " " 38 14.90

" 5 " " " 40 16.10

" 5 " " " 42 16.70

" 3 " " " 48 11.80

" 9 " " " 34 29.52

" 10 " " " 36 34.00

" 10 " " " 38 35.20

" 10 " " " 40 36.40

" 5 " " " 42 18.80

" 3 " " " 44 22.64

" 3 " " " 34 17.50

" 5 " " " 40 17.20

100 lb 333.56 \$63.38
270.18

Eastern Nov.

21 th J. J. Johnson, Debit - Coler			
Apr 10 lb	White	th ^a No 34	28 60
10	"	" 36	29 80
5	"	" 38	9 30
5	"	" 40	16 10
5	"	" 42	16 70
5	"	Red " 32	16 90
7	"	" 34	24 50
5	"	" 35	15 70
3	"	" 40	11 58
2	"	" 42	7 96
2	"	Green 36	6 80
" 2	"	" 38	7 04
" 2	"	" 40	7 28
" 4	"	" 42	15 04
" 2	"	Green 34	6 80
" 10	"	Assorted 34	32 80
" 10	"	" 35	35 20
" 10	"	" 40	36 40
" 5	"	" 42	11 28
<u>100 lb</u>			<u>338 78</u>
			274 41 \$64,37

24 Obed Charlton (C)
 For 14 lb th^a 10.25

23 J. D. Rounds (C)
 For 30 lb th^a 17.67

23 A. Prall (C)
 To Cash 2.00
 " Good at J. D. Rounds' 1.00 \$3.00
 Contra Cr
 To Horse & Carriage for 1/2 m^o 75

Mrs Flood Cr
 by Knotting thread .51
 Contra Cr
 by Cash for Rent 3.00

29 A. Prall Cr
 For Cash 7.00
 Contra Cr

By Horse & Carriage for 1/2 m^o 75
 2 1/2 cords wood (at 30c) 7 50
 Flock Cr
 To Cash for stovepipe 6 46

V. Butler Cr
 For Oil 14

1854

Caston Nov.

No 24	Curry Stone, Danyer & Co. (L.)		
Dec	8 lb Assorted ths	no 34	26 24
"	2 "	"	36 6 80
"	20 "	"	38 70 40
"	10 "	"	40 36 40
"	2 "	Red	36 7 24
"	9 "	"	38 33 66
"	2 "	"	40 7 72
"	3 "	"	42 11 94
"	5 "	Black	34 15 40
"	9 "	"	36 28 80
"	6 "	"	38 19 92
"	2 "	"	40 6 88
"	5 "	White H.	34 14 30
"	1 "	"	35 2 92
"	6 "	"	36 17 38
"	2 "	"	38 6 20
"	1 "	"	40 3 22
"	1 "	"	42 3 34
"	2 "	"	44 6 92
"	3 "	Unt	34 8 58
"	4 "	"	36 2 98
	100 lb	51%	351 74 \$64, 18
			273 56

No 29	Williamson & Smith, Co.		
Dec	10 lb White H.	no 34	28 60
"	10 "	"	40 32 20
"	10 "	"	42 33 40
"	5 "	Asst	32 15 80
"	15 "	"	34 49 20
"	15 "	"	40 54 60
"	2 "	Black	31 5 80
"	3 "	"	32 8 88
"	10 "	"	38 33 20
"	6 "	O. Br	38 21 12
"	6 "	"	40 7 28
"	7 "	"	42 26 32
"	2 "	Unt H.	30 5 24
"	13 "	"	32 35 62
"	110 "	81%	357 26 \$67, 88
			289 38

Rec'd Macy Record Cr
 To Cash 20,00

S. Gray & Co Cr
 No. by Col. & Bleaching 17 00

J. F. Davidson Cr
 To 1 lb ths 74

Easton Dec.

Dec. 27	Number	Color	Good	Value
	1 lb	white thread	No 34	2 86
	2 "	"	" 36	5 96
	10 "	"	" 40	32 20
	2 "	"	" 42	6 68
	4 "	"	" 36	10 48
	5 "	"	" 32	13 70
	14 "	"	" 34	40 04
	2 "	"	" 36	5 96
	2 "	Blue	" 32	6 32
	2 "	"	" 34	6 56
	3 "	"	" 36	10 20
	2 "	"	" 38	7 04
	1 "	"	" 40	3 64
	3 "	Black	" 30	8 52
	2 "	"	" 31	5 80
	10 "	"	" 38	33 20
	2 "	Red	" 30	6 52
	3 "	"	" 32	10 14
	2 "	"	" 34	7 00
	3 "	"	" 44	12 30
	2 "	Brown	" 30	6 08
	3 "	"	" 32	9 48
	5 "	"	" 36	17 00
	10 "	A	" 34	32 80
	10 "	"	" 40	36 40
	5 "	"	" 42	18 80
	<u>110</u>		31%	<u>355.68</u>
				<u>288 10</u>
				\$67.58

J. W. Peckham Cr
 By 14 1/2 day work in Nov 19 33
 Contra De
 To Goods of Davidson 4 87

Mason Hill Cr
 By work in Nov 20ds 26 67
 By settling th^d 16
 Contra De
 To Goods of Davidson 19 67

John Weyland Cr
 By 15 1/2 work in Nov 8 56

Daniel Howard Cr
 By 20ds work in Nov 11 60

Charles M. Bellows Cr
 By work 17 29

Oaston, Dec.

Nov. 29
Dec

Franklin P. Shumway Cr.

2 lb	White sewing Cotton No 36	5 96
2 "	"	6 44
2 "	"	6 68
2 "	"	6 72
2 "	Ambr.	5 76
2 "	"	6 20
1 "	"	3 22
1 "	Drabs	3 32
1 "	"	3 44
1 "	"	3 56
1 "	Slates	2 96
2 "	"	6 55
1 "	Blue	3 28
1 "	"	3 52
1 "	"	3 64
1 "	"	3 75
1 "	3/4	3 64
4 "	"	15 52
3 "	Black	7 96
2 "	Red	7 00
3 "	"	12 30
1 "	Purple	3 64
1 "	Orange	3 76
2 "	Asht	6 56
1 "	"	3 52
4 "	"	14 56
2 "	"	7 52
3 "	White	10 74
<hr/>		
50 lb		174 58
		14 140 \$33, 18

Dec. 1

Cynthia Watser Cr.

By 21 1/2 days work in Nov. 33

Alyndah Siles Cr.

By 21 1/2 days work in Nov. 33

Contra

To acct 105

E. Elizabeth Siles Cr.

By Reeling 27 1/2 Sm Op. & 13 Large 6 33

Contra

To Board in Nov. 5.70

A. S. Cobbett Cr.

By Boarding three girls in Nov. 18.25

Contra

To Goods of Davidson 23 58

Eastern Goods

Midget Lanigan Cr

1) cutting 425 Doffs small & 45 S. ~~10 23~~ 10, 23
Contra Cr

2) 50 lb hand 5 36
50 lb of R. 44 \$5, 50

Charlotte Bellows Cr

3) cutting in rec 140 lb of 3 11
40 lb work, 83 7/8 lb work, 30 1 13 \$4, 29
Contra Cr

To Goods of Davidson 2 45

Mrs. White Cr

1) 100 lb work in rec 19 1/2 lb 9 05
cutting 71 lb of 1 52 \$10, 57
Contra Cr

To Goods of Davidson \$4, 77

Mrs. Cannon Cr

1) 100 lb work in rec 7 00
cutting 159 lb of 3 18
cutting 4 lb in rec 5 35 \$15, 54
Contra Cr

To Goods of Davidson 9 87

Mrs. Wood Cr

1) 100 lb work 11 1/2 lb in rec 5 16
cutting 5 16
cutting 5 16
cutting 4 lb 4 64
cutting 100 lb 2 16 \$22, 23
Contra Cr

To Goods of Davidson in rec 29 06

Mrs. Abbott Cr

1) Knitting 480 lb of 9 60
Contra Cr

To Goods of Davidson 9 60

John Kimball Cr

30 account 253, 46
J. A. Pratt's account 47, 35
Discount on Southwick's rec 2 92 \$303, 73
Contra Cr

To Cash, Cochin Rec. det 136, 15
Cash to bal acct 167, 53 \$303, 73

A Pratt Cr

To Goods of J. Kimball \$47, 35

Eastern Co.

57 1/2	Quilts	Richardson Co.	Dr	
15 lb	White	Cotton th ^o No 36	44	70
15 "	"	"	42	50 10
5 "	"	"	44	17 30
5 "	"	"	46	17 90
20 "	A.	"	34	32 80
20 "	"	"	40	72 80
20 "	"	"	42	75 20
10 "	"	"	44	38 80
110 lb	"	61 1/2%	349	60
			283	17 \$66,43

6 1/2 Elizabeth Niles Cr
 By work 7 1/2 hours 2 86

5 1/2 Mrs Flood Cr
 To Cash 10.00

" 1/2 Mrs Gorman Cr
 To Cash 30.00

Mrs Curtis Cr
 By knitting th^o 59 lb 1.18
 Contra Cr
 To Order on Larilson 1.18

Stock Cr
 For Oil 12 25

9 1/2	Thomson	Richardson Co	Dr	
15 lb	Wool	th ^o No 24	33	90
5 "	"	"	34	14 30
5 "	"	"	36	14 10
25			63	10 \$11 27
			51	11

8 Stock Cr
 To Cash Paid Jane Dermot for 16 3/4 ds work 4 19

A Pratt Cr
 By boarding Jane Dermot 16 3/4 ds 5 33
 Horse & Carriage to Mansfield 50

Dec 11 1/2 Cynthia Cr
 To Cash to Balance acct 7 31

" 1/2 Hazadah Niles Cr
 To Cash to Bal acct 10 36

" 1/2 Eliz. Niles Cr
 To Cash to Balance acct 15 20

111
111

Eastern Dist

111 } J. D. Newcomb Cr
 111 } To 1 qt Oil 35
 111 } J. D. Newcomb Cr
 111 } To 1 qt Oil 35

111 } J. D. Newcomb Cr
 111 } To 1 qt Oil 20
 111 } Contra Cr 12

111 } J. D. Newcomb Cr
 111 } To 1 qt Oil 33

111 } J. D. Newcomb Cr
 111 } By Cash 27 50
 111 } " Dis 61

112 } Mason Hill Cr
 112 } To Cash 11 00
 113 } " " " 4 50 16 90
 113 } " " " 1 40
 113 } To Cash to Pay Harriet Hunt for 20 3/4 ds 6 05

112 } A. Pratt Cr
 112 } By paying Mason Hill 1 40
 113 } " " " 75
 113 } " " " 7 00 9 15
 113 } " " " 7 00 9 15

111 } Lucy H. Sears Cr
 111 } To Goods of Davidson 2 85

23 } Jewell, Tebbetts & Co Cr
 23 } By Note Date Sept. 16th /54
 23 } 8 mos after Date \$569.92

13.20 } King & Gleason Cr
 13.20 } By bill of Cotton 1767 lb @ 10 1/4 181 12
 13.20 } one lot of " 667 @ 12 1/2 83 38
 13.20 } " " " 434 @ 11 1/2 49 91
 13.20 } " " " " " 70 315 11
 13.20 } " " " " " 70 315 11

16 } Bridget Hanigan Cr
 16 } To Cash 3 00

16 } A. Pratt Cr
 16 } To Cash 1 00
 11 } " " " 5 00

1854

Eastern Yarn

Dr

17	By Horse & Carriage to N.B.	1 20	
20	" " " "	95	
23	" " " " to N.B.	1 20	3.35

Stocks

18	To Cash for Ex to Boston	1 65	
	" " Oil 41 Gallons @ 73	30 18	
20	" " for Ex to Providence	1 75	
"	" " " " Fringglass	30	
23	" " " " Ex to Boston	1 37	
29	" " Paid Rail Road	25	
"	" " Butter for Binding Paper	50	

V. Gray M^r Co

By Bill of M ^r 4 th Col & Bleaching	36 05	
-----------------------------------------------------------	-------	--

25	J. R. Peckham Cr		
	To Cash	3 00	

Contra

27	By Wood for Mrs Hardy	1 36	
----	-----------------------	------	--

23	Issabel Hardy Cr		
----	------------------	--	--

	To Moving Goods	2.00	556
29	" 2 ft Wood	1 36	

26	John Wayland Cr		
	To Cash	5.00	

J. M. Hollingsworth Cr

By Paper 573 lb @ .12 1/2	71 62	
---------------------------	-------	--

A. Pratt Cr

By Boarding John Wayland ^{29 wk} & W ^h	16 97	22,97
" " " " work in Nov & Dec	6 00	

30	Williamson & Smith Cr		
----	-----------------------	--	--

By Note Dated Dec. 1. & Nov. 1st from date 198,80
for Bills Oct. 30th Nov. 29th & Dec 27th

1854 Mrs Flood Cr

By Margaret's work 24 1/2 days in Dec	11 23	
" Catharine's " 26 " " "	11 91	
" Julia's " 24 " " "	11 00	
" Budgets " 26 " " "	10 49	
" Knotting 55 lb of thread	1 10	45,73

Contra

To Goods of M ^r Davidson in Dec	31 88	
--------------------------------------------	-------	--

27
1557

Castro, Cal.

11 Anderson, Principal M ^o Co			
50	10 lb White thd	30	29 50
	" "	34	20 40
	10 "	40	31 40
			<u>86 60</u>
			70 14
			16 46
35	11	Yumb	11 50
"	40	Bk	55 22 00
"	100	Yumb	50 50 00
			<u>\$105,16</u>

12 Dr. H. Macy Co			
For	20 lb Yumb	50	10 00
"	25 "	Bk	55 12 50
"	5 "	White	2 75
			<u>\$25,25</u>

13 Dr. L. C. Veas Co			
For	4 days work in Yarb		.83
"	Contra		
"	To Cash		3 22

14 Dr. H. Guy Co			
For	one Note of Webster Cookin ^g Co		
"	Dated May 28, 54 on 8 mos		\$103 85
"	one Note Dated Sept. 10 th 54		115 19
"	" " " Oct. 18 th 54		184 10
			<u>\$403, 14</u>

26 Dr. E. F. Messenger & Co			
For	4 lb White thd	10 36	11 92
"	6 "	"	42 20 04
"	6 "	H	34 17 16
"	1 "	"	36 2 98
"	3 "	"	44 10 38
"	4 "	Yumb	34 11 44
"	1 "	"	40 3 22
"	2 "	"	42 6 68
"	1 "	Brown	58 3 62
"	1 "	D. 15	44 \$15 52
"	1 "	A.	34 3 28
"	1 "	"	38 3 52
"	1 "	"	40 18 20
"	1 "	"	44 3 70
"	1 "	Bk	38 3 32
"	1 "	"	42 3 55
"	2 "	Red	40 7 12
"	1 "	White	40 3 44
"	3 "	"	44 11 64
"	2 "	Purple	40 7 28
			<u>167,92</u>
30 lb			186 01
			<u>\$31, 91</u>

1854 Boston December

26 Obad & Carlow Jr Cr
For 7 lb thread 4 70

Williamson & Smith Cr

15	White thd	No 34	42 90
10	"	36	29 80
8	"	40	25 76
7	"	42	23 38
6	"	44	20 76
4	"	46	14 32
1	"	Red 38	14 96
4	"	" 40	15 44
2	"	" 44	8 20
7	"	Black 32	20 72
1	"	" 34	3 18
4	"	" 38	13 28
3	"	" 42	10 68
4	"	Plates 36	12 80
1	"	" 38	3 32
1	"	Green 32	3 28
1	"	" 36	3 52
5	"	Assorted 32	15 80
13	"	" 40	47 32
6	"	" 42	22 56
4	"	" 44	15 52
<u>110 lb</u>			<u>367 40</u>
			81%
			<u>297 59</u>
			\$69.81

Wm Gray Cr
By interest on ...
Notes 8 88

Mrs Mary Flood Cr
To Cash to balance acct 7.20

Williamson & Smith Cr
By Check on National Bank Oct 19 154.76
Dis 8.32 163.08

Wm P Howard Cr
By acct of Goods 538/54 79.28
Contra Dr
To Cash to bal acct 29.54

30 Stock Dr
To Cash for 2 1/2 cords wood of G. Godfrey 8.75

Isabel Hardy Cr
By work 9 ds & board 6 ds in Dec 3 58
Contra Dr
To Goods of Davidson 4 62
" 1/2 cord of wood 3.44

1854

Caston Dec.

	W. G. Hill	Cr	
19	By bill of Col. & Bleaching Dec. 19		44 60
July 1	J. P. Drake	Cr	
	By Knitting Thread		1 15
	Contra	Dr	
	To Order on D.		4 18
	W. Cook	Cr	
	For Cash for Clock		3 25
	Mason Hill	Dr	
	For Cash for Tin Boiled		2,00
	A. Pratt	Cr	
	For Goods of M. Davidson		193 17
	Contra	Cr	
	By Boarding John Wayland in Dec		
	Trumbull 4ds in Dec		1 00
	J. P. Peckham	Cr	
	By 26 ds work in Dec.		34 61
	Contra	Dr	
	To Goods of Davidson in Dec		4,33.
	Mason Hill	Cr	
	By 25 1/2 days work in Dec		34 00
	Boarding Melissa Strong 4ds		89 34.89
	Contra	Dr	
	To Goods of Davidson in Dec		18 16
	John Wayland	Cr	
	By 25 1/2 days work in Dec		14 71
	Daniel Crownd	Cr	
	By 26 day work in Dec		15 17
	Contra	Dr	
	For Goods of Davidson		17,20
	Cynthia Walker	Cr	
	By 25 3/4 days work in Dec.		6 44
	Abidah Niles	Cr	
	By 25 days work in Dec		6 37
	Elizabeth Niles	Cr	
	By visiting Coffin Dec.		
	Melissa Strong	Cr	
	By 4 days work in Dec.		1 00

1854
Carter's Vm

1854

Mr. F. Public	Cr.	5 21	
By Mary's work in Dec. 25 th	Board	6 25	
" Knotting 129 lb 11 th		2 58	14.04
Contra	Dr.		
To Goods of Davidson		7.89	

Mr. Cannon	Cr.		
By 14 th bush in Dec.		9 53	
" Knotting 66 lb 11 th		1 32	
" Boarding B. Sanjan in Dec.		5 41	16.50
Contra	Dr.		
To Goods of Davidson		9 20	

Wm. Sanjan	Cr.		
By Reeling Coff's in Dec.		12 25	
Contra	Dr.		
To Board in Dec.		5 41	
" Davidson acct.		3 30	

J. S. Newcomb	Cr.		
By Bill of work to Jan. 1/55		51 70	
" " " A. Pratt		4.41	56 11
Contra	Dr.		
To Order on J. Kimball		30 00	
" Davidson		22 39	52 37

J. R. Peckham	Cr.		
By extra work in Dec.		1 67	

A. S. Cobbell	Cr.		
By Boarding Cynthia, Alzada & Eliz. in Dec.		18 86	
Contra	Dr.		
To Goods of Davidson in Dec.		15 88	

A. Pratt	Dr.		
To acct of J. S. Newcomb		4 41	

J. R. Peckham	Dr.		
To Cash		20.00	

Eliza Niles	Cr.		
By Reeling 619 2 off small & 31 Ls.		14 32	
Contra	Dr.		
To Board in Dec.		6 28	

Charlotte Sutton	Cr.		
By Reeling 20 Coff's		1.63	

Cynthia Walker	Dr.		
To one day work		48	

Stock	Dr.		
To Cash to straighten R. R. Freight		29	

Dec 14

Caston Jan

1855

Wm P Howard Cr
By 100

115
Cash 12 00

1
Cash for 1 Side

Capt Drake Cr

rent for Mill & Water Power 350 00
Acct 19 40

Contra Cr
To Cash 100 00

Note payable in sixty days 258 00
at 5% Bridgewater bank

Stack Cr
To Cash for Oil 3 34

J. F. Davidson Cr

To Order on Dutton Richardson & Co 1159 39

Contra Cr
Note Jan 1 - 1855 189 23

Mason Hill Cr

To Cash 2 00

Smith Water Cr
115 575 1/2 Waste 40 46

447 " " 31 29 71 75

Dutton, Richardson & Co Cr
In Goods Delivered to J. F. Davidson on Order 1159 39

Daniel Howard Cr

By 7 days work in Jan 4 08

Contra Cr
To Cash to balance acct 10 32

John Wayland Cr

By 12 days work in Jan 6 72

Contra Cr
To Cash to bal acct 29 90

Sweetser Gookin & Co Cr

By Note Dated Oct 28. 1854 184 10

Eastern Jan.

11th *Wardner, Cochran & Co.*

For 30 lb Umb	thd	no 34	85	80
" 4 "	"	" 36	11	92
" 11 "	"	" 38	34	10
" 2 "	"	" 40	6	44
" 3 "	"	" 42	10	42
" 35 "	White	" 34	100	10
" 25 "	"	" 36	74	50
<u>110 "</u>		82 of	322	88
			264	76 58 12

" 20 "	White	" 36	59	60
" 20 "	"	" 38	62	00
" 10 "	"	" 40	32	20
" 15 "	Assorted	34	49	20
" 15 "	"	40	54	60
" 5 "	Brown	30	15	20
" 10 "	"	34	32	80
" 2 "	"	36	6	80
" 10 "	"	38	35	20
" 3 "	"	40	10	12
<u>110 "</u>			358	52 64 54
			293	98 122 66

Jewett, Tebbetts & Co.

For 20 lb Umb	no	34	57	20
" 8 "	"	" 38	24	80
" 2 "	"	" 44	6	92
" 1 "	"	" 32	2	74
" 5 "	"	" 38	15	50
" 3 "	"	" 44	10	38
" 11 "	White	" 34	31	46
" 3 "	Green	" 38	10	92
" 2 "	"	" 40	7	52
" 15 "	Brown	" 38	52	80
" 10 "	"	" 42	37	60
" 2 "	Black	34	6	16
" 10 "	"	38	33	20
" 6 "	"	42	21	36
" 2 "	"	44	7	36
<u>100 lb</u>		82 of	325	92
			267	25 58 67

17 *Haughton, Sawyer & Co.*

By Check on Webster Bank for	
Nov.	183 85
" Discount	11 73

23 *Wardner, Cochran & Co.*
 By Note of Nov. 14th 1854 - 136 60

114
1500

Easton Jan.

11/11 Taunton B. & R. Co Cr
" " " " " " 32 12

11/21 C. E. King Cr
" " " " " " 16 50
" " " " " " 31

11/ " W. Henry St. Cr
" " " " " " 416 28
" " " " " " 27

11/ " C. B. Haysinger & Co Cr
" " " " " " 14 19
" " " " " " 3 90

Stock Cr

By Cash for Botting 5 00
" " " " " " 62
" " " " " " 1 00
" " " " " " 8 50
" " " " " " 2 01

Wm. D. Howard Cr
By Cash to Balance Earn in acct. 10 00

11/28 H. P. Smith Cr
" " " " " " 19
" " " " " " Cr
" " " " " " 33
" " " " " " 1 50
" " " " " " 1 50
" " " " " " 1 00 \$4,33

11/1 To F. Davidson Dr
" " " " " " 62

11/1 Mrs Gormon Cr
" " " " " " 19

11/1 Masou Hill Cr
" " " " " " 35
" " " " " " 15 00

11/1 D. Belcher Cr
" " " " " " 35

11/1 P. Isabel Hardy Dr
" " " " " " 33
" " " " " " 60

Stock Dr

11/1 For horse to go to Berkester keeping from Milton 75

13

1855 Custom Jan.

21 Dr. Gray & Co Cr
37 Col. to Machine 44 40

Stock (Dr)

20 For Cash for book 50

A. S. Cobbett (Dr)

23 For Cash 5 00
26 " Cash 8 00 13 00

26 Mason Hill (Dr)
For Cash 15 00

R. Belcher Cr

By account of 1854 136 47 219 47

Interest 53 00

30 Contra for balance Order on Danvers Dr 123 11
30 Contra on Lawrence Note 154 69 \$167 00
To Balance by Cr

A. Pratt Cr

20 Services for year 1854- 442 00

27 C. T. Messenger (Dr)

For B W White the No 32 8 22

" 5 " " " 34 14 30

" 7 " " " 36 20 86

" 4 " " " 38 12 40

" 2 " " " 40 6 44

" 2 " " " 42 6 68

" 2 " " " 44 6 92

" 2 " " " 30 5 24

" 3 " " " 32 8 22

" 2 " " " 34 5 72

" 1 " " " 38 3 10

" 1 " " " 40 3 22

" 1 " " " 44 3 46

" 1 Green 38 14 56

" 3 Plates 36 9 60

" 1 " " 40 3 44

" 1 " " 42 3 56

" 2 Blue 36 6 80

" 2 Brown 36 6 80

" 1 " " 38 3 52

" 1 " " 42 3 76

50 No 80 of 156 82 \$29 80
127 02

1st Dutton, Richardson & Co Cr

By Interest on acct to balance 48 74

" Interest to charge to new acct 142 46

Caston, Jan,

1850

27		Sweetser, Gookin & Co. Dr.		
Jan 5	11	Assorted	No 32	15 80
"	5	"	" 34	16 40
"	15	"	" 36	51 00
"	5	"	" 38	17 60
"	5	White	" 32	13 70
"	10	"	" 34	28 60
"	10	"	" 36	29 50
"	5	"	" 38	15 50
"	2	"	" 40	6 44
"	3	"	" 42	10 12
"	1	Brs	" 30	12 11
"	8	"	" 32	25 28
"	2	"	" 34	6 56
"	5	"	" 36	17 00
"	6	"	" 38	21 12
"	1	"	" 40	14 56
"	6	"	" 42	22 56
<hr/>				
	100 lb	52%		324 10 \$58,34
				<u>265 76</u>

Jewett, J. H. & Co.

27	10 lb	White	No 36	29 80
"	7	"	" 32	19 18
"	11	"	" 34	31 46
"	22	"	" 36	65 56
"	11	"	" 38	34 10
"	1	"	" 44	13 84
"	10	Bk	" 42	35 60
"	4	Green	" 34	13 60
"	1	"	" 36	3 52
"	11	"	" 38	40 04
"	9	Brs	" 36	30 60
<hr/>				
	100 lbs	52%		317 30 \$57,12
				<u>260 18</u>

in Cash of

30	Keith, Patch & Co	Cr	
"	Cash for Waste Cotton		60 00
"	being well proc quality		11 75

31	Whitney, Sumner & Shaw & Co	Cr	
"	Cash		79 50

Wm. H. Hunter Dr

1	on 8 Mos		198 80
"	Sweetser, Gookin & Co Note of Nov 14 th		136 60
"	on 8 Mos		

30	Dr Gray & Co	Cr	
"	By Coloring & Bleaching		44 96

1853

Caston Jun.

Andersen, Vincent & Co.

100	White	32	13 70	
20	"	34	57 20	
30	"	36	89 40	
25	"	38	77 50	
10	"	40	32 20	
5	"	42	16 70	
5	"	44	17 30	
<u>100</u>			<u>304 00</u>	\$304 00

8	Assorted	32	25 28	
27	"	34	88 56	
26	"	36	88 40	
23	"	38	80 96	
11	"	40	40 04	
5	"	44	19 40	
<u>100</u>			<u>342 64</u>	342 64

5	Blues	32	15 80	
11	"	34	36 08	
4	"	36	13 60	
3	Slates	32	8 55	
5	"	34	15 40	
15	"	36	48 00	
7	"	40	24 08	
3	Red	30	9 78	
4	"	32	13 52	
13	"	34	45 50	
19	"	36	68 78	
14	"	38	52 36	
5	"	40	19 30	
2	"	42	7 96	
<u>110</u>			<u>379 04</u>	379 04

5	White H.	32	13 70	
20	"	34	57 20	
12	"	36	35 76	
4	"	38	12 40	
3	"	40	9 66	
4	"	42	13 36	
2	"	44	6 92	
2	"	46	1 16	
5	"	34	14 30	
3	"	38	7 30	
2	"	40	6 44	
5	"	46	17 90	
3	"	48	11 10	317 72
2	"	50	7 64	<u>1343 40</u>
8	Brown	32	25 28	<u>1101 58</u>
2	"	36	6 80	\$241, 82
5	"	44	19 40	
3	Green	38	10 56	
2	Black	32	5 92	
1	"	38	3 32	
1	"	44	1 72	
1	Slates	32	8 88	
<u>100</u>			<u>317 72</u>	

225
1855

Ooston Feb.

1 Sweetser, Gookin & Co
By Note of Jan'y 11. of S. M^{rs} 122 66

Stock Dr.
5 Cash for Expenses to Boston 1 76

2 E. M. Dunbar Cr
les Texas Cotton, @ 11/2 2839 lb. 327 23

Contra Dr.
To Note of Nov. 14th 1854. S. M^{rs} Sweetser, Gookin & Co 136 60
Williamson & Smith's Dec. 1. /54. S. M^{rs} 198 80 335 40

Feb 1 Mason Hill Cr
By 26 days work in Jan. ^{1/2 ds} Extra work 6 00
34 67
Contra Dr.
To Goods of Davidson 10 67
Acut Paid by A. Pratt 19 56
23 lb Coal 1 19

A. Pratt Cr
By Paying Mason Hill 19 56

7 Stock Dr.
For Note of Davidson \$187. 23 Discounted 183 65
" Note of Thomas 416. 28 Discounted 414 19
" Note - Jewett, Tebbetts & Co. 569. 92 Discounted 560 43
Used for Dividend from the above \$1000,
Paid To D. Belcher 400 00
" Joel G. Drake 200 00
" H. Pratt 400 00

Feb 1 J. R. Wickham Cr.
By 27 days work in Jan 36 00
Contra Dr.
To Goods of Davidson 3 05

Mason Hill Cr
By 26 days work in Jan. 34 67
Contra Dr.
For Goods of Davidson 10 67

Barnabas Curtis Cr
15 days work in Jan. 10 00

Cynthia Walker Cr
By 27 days work in Jan 6 75

Abraham Niles Cr
By 27 days work in Jan 6 75

Caston Feb.

Elizabeth Niles Cr.

By Reeling 646 Doff small, & 40 Large 15 03
 Contra Re 11 \$15.14
 By Board 31 days 6 27

Mrs Fitzpatrick Cr.

By Marys work in Jan 27 days 12 37
 " Knotting 245 lb th^{rs} 4 90 \$17.27
 Contra Cr
 in Goods of Davidson 6 10

Mrs Garrison Cr.

By 7 days work in Jan 4 66
 " Knotting 234 lb th^{rs} 4 63
 " Boarding B. Garrison in Jan 5 53
 " " " " 4 16 \$18.97
 Contra Cr
 in Goods of Davidson 6 50

Miss Garrison Cr.

By Reeling 677 lb small & 40 Large 15 07
 Contra Cr
 For Board in Jan 5 53
 " Goods of Davidson in Jan 1 24 \$6.77

A. S. Cobbett Cr.

By Boarding Cynthia Walker 6 27
 " " " " 6 27
 " " " " 6 27 18 81
 Contra Cr
 For Goods of Davidson in Jan 12 26

Melissa Strong Cr.

By 26 days work in Jan 7 65
 Contra Re
 To Goods of Davidson 37

Issabel Hardy Cr.

By 27 days work in Jan 12 75 14.08
 " Boarding Melissa Strong in Jan 1 33
 Contra Cr
 For Goods of Davidson 4 90

Bridget McKeon Cr.

By 20 days work in Jan 5 83

Charlotte Brown Cr.

By 8 days work in Jan 1 33

Mrs Cowell Williams Cr.

By Boarding Charlotte Brown 1 67

Caston Sheet

12 Truck & Hodges Dr			
403 lb	White thread No 32	8 22	
6 "	" " 34	17 16	
1 "	" " 36	17 88	
5 "	" " 38	15 50	
5 "	" " 40	16 10	
3 "	Unt " 32	8 22	
3 "	" " 34	8 58	
3 "	" " 36	8 94	
3 "	" " 38	9 30	
2 "	Brs " 34	6 56	
2 "	" " 36	6 80	
2 "	" " 44	7 76	
4 "	Slates " 36	12 80	
4 "	Quabs " 36	12 80	
5 "	(Assorted " 36	17 00	
5 "	" " 40	18 20	
2 "	" " 44	7 76	
2 "	Red " 36	7 24	
2 "	" " 38	7 48	
1 "	" " 40	3 86	
2 "	Blue " 36	6 80	
1 "	" " 40	3 64	
2 "	Black " 34	6 16	
4 "	" " 36	12 80	
1 "	W H " 30	2 62	
1 "	" " 32	2 74	
2 "	" " 34	5 72	
1 "	" " 36	2 98	
1 "	Unt " 30	2 62	
2 "	" " 32	5 18	
3 "	" " 34	8 58	
7 "	" " 28	17 50	
5 "	" " 27	12 20	
100 lb	81 of	308 00	\$58 52
		249 48	

12 1/2 Sutton, Richardson & Co.			
300 25 lb	Unt thd No 30	65 50	
35 "	" " 32	95 90	
5 "	Red " 32	16 90	
8 "	Brown " 32	25 28	
7 "	Assorted " 32	22 12	
20 "	White " 34	57 20	
100 "	82 of	282 90	\$50, 93
		231 97	

3	Isabel Hardy Dr		
	To Cash	2 00	
"	To Cash to pay for flour	1 63	
20	To Cash	3 00	6 63

Castoree Feb

Dr Anderson, August Co				
For 25 lb	White	1/2 No	34	71 50
25 "	"	"	36	74 50
20 "	"	"	38	62 00
10 "	"	"	40	32 20
7 "	"	"	42	23 35
6 "	"	"	44	20 76
4 "	"	"	46	14 32
3 "	"	"	48	11 10
100 lb		.82%		<u>309 76</u> \$55 76
				254 00

5 "	White	No	32	13 70
10 "	"	"	34	28 60
20 "	"	"	36	59 60
10 "	"	"	38	31 00
10 "	Black	"	34	30 88
10 "	"	"	36	32 00
3 "	Red	"	30	9 78
7 "	"	"	34	24 50
10 "	"	"	36	36 20
5 "	"	"	44	20 50
6 "	Brs	"	34	19 68
4 "	"	"	36	13 60
100 lb		.82%		<u>379 76</u> \$57 60
				262 36 \$113, 36

Wash

By Cash for 1 lb 1/2 Waste 20
 " " Paid for 1/2 Drake on dividend 2 76

Contra

For Cash p' feet 1/2 in 1/2 in 2 76
 " " for Oil 1/2 gall 3 00
 " " for Alcohol 1/2 gall 1 13

J. P. Drake

By Ex work in Jan. 7 63

Macy Record

For Cash 1. 43

Contra

By Carting in 1854, \$21.43

J. P. Drake

By Knotting 2 40

Contra

To Order on Davidson 2 40

Mason Hill

By Boarding Melissa 7 92

Ouster, Feb

A. Pratt Dr

	Cash		56	
	Cash		13 00	
13	"		10 00	
14	"		19	
14	2 1/2 lb of 1/2 lb. and 1 lb. and 1 lb. and 1 lb.		1 42	
20	Cash		96 30	123,41
	Contra Cr			
3	Francis work in Jan'y.		5 00	
	Cutting Labels		60	
10	Loose & Glue used		56	
	Putting up assorted th ^d at House		1 25	
15	Going for Help		3 00	
17	Horse & Carriage to D.B.		1 00	\$11,41

Issabel Hardy Cr

	Boarding Melissa Hardy in Jan		1 33	
13	Dr. J. Davidson	Cr		
	For 3 lb th ^d		2 04	

Mrs Gannon Cr

	For 2 1/2 days work in Dec		1.66	
Jan 31	Dr. J. Gray & Co	Cr		
	For 1/2 bush blanching		2 10	

A. S. C. Still Cr

	Cash		19 00	
	David Cobb	Cr		
	for paying A. Pratt for 2 lb th ^d		1.42	

R. H. Macy Cr

	Check		53.12	
--	-------	--	-------	--

Walter Richardson & Co Dr

	For 20 lb White th ^d	no 34	57 20	
	10 "	42	33 40	
	10 "	41	34 60	
	10 "	41	35 80	
	20 " Ass ^d	40	72 80	
	5 " "	30	13 10	
	10 " "	32	27 40	
	5 " "	30	13 10	
	10 " "	32	27 40	
	100 lb	327	314 80	
			258 13 56.67	

Ouster Bilg.

1855

W. Williamson & Smith Co.			
20 lb	white	No 34	57 20
" 8 "	"	" 36	23 84
" 7 "	"	" 38	21 70
" 5 "	"	" 40	16 10
" 4 "	"	" 42	13 36
" 4 "	"	" 44	13 84
" 2 "	"	" 46	7 16
" 4 "	Dark	" 32	10 96
" 5 "	"	" 34	14 30
" 4 "	"	" 36	11 92
" 4 "	"	" 38	12 40
" 3 "	"	" 40	9 66
" 5 "	Green	" 36	17 60
" 5 "	"	" 40	18 80
" 1 "	Slate	" 30	2 84
" 1 "	"	" 36	3 20
" 1 "	"	" 38	3 32
" 1 "	"	" 42	3 55
" 1 "	"	" 44	3 68
" 1 "	"	" 46	3 80
" 4 "	Green	" 36	13 60
" 3 "	Blk	" 34	9 24
" 6 "	"	" 36	19 20
" 1 "	"	" 38	3 32
<u>100 lb</u>			82 9
			<u>314 59</u>
			\$56,63
			<u>257 96</u>

Anderson, Vincent & Co (Co)			
6 lb	Diabs	No 36	19 20
" 11 "	"	" 38	36 52
" 2 "	"	" 40	6 88
" 6 "	"	" 42	21 36
" 13 "	Blk	" 34	40 04
" 14 "	"	" 36	44 80
" 20 "	Brs	" 34	65 60
" 1 "	"	" 36	3 40
" 2 "	"	" 38	7 04
" 2 "	"	" 44	7 76
" 4 "	Green	" 36	14 08
" 6 "	"	" 40	22 56
" 13 "	White	" 34	37 18
<u>100 lb</u>			82 9
			<u>326 42</u>
			\$58,76
			<u>267 66</u>

Oaston, Feb.

		Richard Plumer Dr	
10	White thd No 34	25	60
3	"	36	14 90
5	"	38	15 50
2	"	40	16 10
5	"	42	16 70
2	"	44	17 30
2	"	46	17 90
2	"	27	1 55
3	"	30	1 80
2	"	32	3 75
2	Hub	32	3 75
2	"	34	3 72
2	"	36	3 90
2	Red	36	7 24
2	"	38	7 48
1	"	40	3 86
3	Assort	26	10 20
1	"	38	3 52
4	"	40	14 56
2	"	42	7 52
2	B/K	36	6 40
2	ss	36	6 80
1	"	44	3 88
2	Green	40	7 52
2	Br	30	6 08
3	red	32	10 14
1	slate	30	2 84
1	"	32	2 96
1	B/K	24	2 48
4	"	25	10 16
3	"	28	8 16
3	Hub	28	7 50
3	"	30	7 86
4	"	32	10 96
<u>100th</u>		81 1/2	310 56
			251.50
			59.00
			Cash 3.54
28	Elizabeth Niles Dr		\$ 55.46
28	Cash	54.00	

26 Melissa Stone Dr
 For Order on W. P. Howard 6 00
 " " W. F. Brett & Co 4 00
 Cash 50

Bridget McKeon Dr
 For Order on W. P. Howard 5 08

26 Issabel Hardy Dr
 For 4 1/2 lb Pork 53

Quinton Feb. 26

Sewett, Jubbett & Co. (Dr.)

1855	Feb 5	16	Wh. Sewing Cotton	No 32	13	70
	"	9	"	" 34	25	74
	"	10	"	" 36	29	80
	"	5	"	"	15	80
	"	9	"	" 40	28	98
	"	7	"	" 42	23	38
	"	3	Green	" 38	10	92
	"	13	"	" 40	48	88
	"	4	Nankin	" 36	13	60
	"	8	"	" 38	28	16
	"	8	"	" 40	29	12
	"	1	Black	" 34	3	08
	"	7	"	" 36	22	40
	"	11	Brown	" 34	36	08
	<u>100 lb</u>		82 1/2		329	34
					207	05
						\$59.29

Anderson, Dargent & Co (Dr.)

Feb	5	16	Blue	No 32	15	80
	5	"	"	" 40	18	20
	5	"	"	" 42	18	80
	5	"	"	" 44	19	40
	7	"	Green	" 32	16	96
	8	"	"	" 38	29	12
	10	"	"	" 40	37	60
	5	"	"	" 42	19	40
	5	"	"	" 44	20	00
	5	"	White	" 34	14	30
	15	"	Brown	" 34	49	20
	3	"	"	"	10	20
	8	"	"	" 38	28	16
	4	"	"	" 44	15	52
	3	"	Assorted	" 30	9	12
	2	"	"	" 32	6	32
	1	"	"	" 38	23	52
	3	"	Wmb	" 34	8	58
	1	"	"	" 38	3	10
	<u>100 lb</u>		82 1/2		343	30
					281	50
						\$61.80

Quinton, Richardson & Co (Dr.)

Feb	10	16	Wh. Sewing Cotton	No 32	27	40
"	30	"	"	" 34	85	80
"	10	"	"	" 36	29	80
"	10	"	"	" 38	30	00
"	10	"	"	" 40	32	20
"	10	"	"	" 42	33	40
"	10	"	"	" 44	34	60
"	10	"	"	" 46	35	80
	<u>100 lb</u>		82 1/2		309	00
					253	38
						\$55.62

(William J. ...)

22	A. Pratt	Dr	
	Cash		1 21
			(2)
			5 00
			26 00
			32.82

(John ...)

	...	Dr	1 70
	...		1 20
	...		53
	...		50
			3.93

(Jewett, J. & Co.)

1841	...	Dr	660 83
	...		
	...		716 71

3	Jewett, J. & Co	Dr	
Apr	10. Brown thread No 34		29 52
	13 " " " 36		44 20
	11 " " " 38		38 72
	11 " " " 42		41 36
	2 " " " 44		7 76
	12 " White " 38		37 20
	9 " " " 40		28 98
	12 " " " 42		40 08
	1 " " " 44		3 46
	1 " " " 46		3 58
	12 " Umb " 40		38 64
	7 " " " 42		23 38
	<u>100 H</u>	82 of	\$336.88
			276 24
			60.64

Stock (Dr)

1841	Cash for 4 Gall Oil	Dr	8 50
1841	Contra	Cr	
1841	Cash of S. Bridgewater Bank on Jewett, J. & Co. Note		559 95
	Discount at Bank		9 97
1841	A. Pratt	Dr	
	To Goods of J. D. Rounds		67
	" Cash		10 00
	Contra	Cr	
1841	...		1 00
1841	...		1 80
1841	J. Isabel Hardy	Dr	
	For Cash paid F. Bourne for cutting wood		1.17
	" " " "		4 00
1841	J. Gray & Co	Cr	
Feb 15	By Col & Bleaching		13 30

185

Easton Mem.

3
28 lb S. M. Grounds No. 18 09

3
Stock No.
Fire Oil cans 24

6 Sweetser, Gookin & Co. No.

7 lb White Mt	No 32	79 18	
13 "	" 34	37 18	
15 "	" 36	44 70	
10 "	" 38	31 00	
1 "	" 40	3 22	
4 "	" 42	13 36	
10 " Assort	" 34	32 80	
20 "	" 36	68 00	
7 "	" 38	24 64	
13 "	" 40	47 32	
<u>113</u>			
		321 70	\$57, 86
		263 54	

5 "	White Mt. No	30	13 10	
8 "	"	32	21 92	
12 "	"	34	34 32	
10 "	"	36	29 80	
10 "	"	38	31 00	
4 "	"	40	12 88	
1 "	"	42	3 34	
5 "	Unb	36	13 10	
10 "	"	32	27 40	
2 "	"	34	5 72	
3 "	"	36	8 94	
2 "	"	38	6 20	
3 "	Red	30	9 78	
1 "	"	32	13 52	
6 "	"	34	21 00	
5 "	"	36	18 10	
7 "	"	38	26 18	
1 "	"	40	3 86	
2 "	"	44	8 20	
<u>100 lb</u>				
		308, 36	\$55, 51	
		252, 85	18, 3 37	

6 R. H. Macy Co.

No 25 lb	Blk & Hd	No. 55	13 75
No 5	White	" 55	2 75
No 20	Unb	" 50	10 00
<u>50</u>			\$26, 50

Winstow, March.

Anderson, Dyer & Co.

10	White th	No 34	28 60
5	"	36	14 90
5	"	42	16 70
3	Umb	32	8 22
7	"	36	20 86
15	Blk	36	48 00
5	"	38	16 60
2	Flats	32	5 96
7	"	34	21 56
4	"	36	12 80
2	Red	32	6 76
6	"	34	21 00
6	"	36	21 72
7	"	38	26 18
6	"	40	23 16
5	Br	34	16 40
5	"	36	17 00
<u>100</u>	82 1/2		<u>326 42</u> \$58 76
			267 66

2	Br	32	6 32
1	"	34	3 28
21	"	36	71 40
16	"	38	56 32
6	Umb	32	16 44
4	"	34	11 44
20	Assort	36	68 00
10	"	38	35 20
13	"	40	47 32
7	"	44	27 16
<u>100</u>	52 1/2		<u>342 88</u> \$61 74
			281 14 120 50

Maughton, Dyer & Co.

18	White th	No 40	57 96
2	"	42	6 68
12	Assort	34	39 36
10	"	36	34 00
10	"	38	35 20
10	"	40	36 40
4	"	42	15 04
1	"	44	3 88
3	"	30	9 12
10	Br	32	31 60
10	"	34	32 80
10	"	36	34 00
<u>100</u>	82 1/2		<u>336 04</u> \$60 45
			275 55

Ouston, Murky

1855

O. E. Perry & Co. Cr.			
For 15 lb white thread No 32	10	96	
" 6 " " " " 34	17	16	
" 7 " " " " 36	20	86	
" 8 " " " " 38	24	80	
" 5 " " " " 42	16	70	
" 8 " " " " 44	27	68	
" 1 " " " " 46	25	66	
" 5 " " " " 48	15	50	
<u>50 lb</u>			
			800
			<u>161 72</u>
			130 99 \$30 73

Dutton, Richardson & Co. Cr.

Jan 11	16	34	53	71	
" 8	"	"	36	27	20
" 29	"	"	38	102	08
" 23	"	"	40	83	72
" 15	"	"	42	36	40
" 8	"	"	44	31	04
<u>100</u>					
					820
					<u>356 20</u>
					212 03 \$64.12

J. B. Peckham Cr.

Mar 1	By 24 ds work in Feb	32	00
	Contra		
	To Goods of D.	2	75

Mason Hill Cr.

	By 24 days work in Feb	32	00
	Spinning thread		10
	Contra		
	To Goods of D.	3	76

S. Curtis Cr.

	By 24 ds work in Feb	16	00
--	----------------------	----	----

Cynthia Walker Cr.

	By 23 1/4 days work in Feb	5	81
--	----------------------------	---	----

A. Niles Cr.

	By 23 1/4 ds work in Feb	5	81
--	--------------------------	---	----

E. Niles Cr.

	By Reeling 500 yd small + 78 S	12	55
	Contra		
	To Board	5	66

Melissa Wherry Cr.

	By 23 1/4 ds work in Feb	6	84
	Contra		
	To Good of Davidson	1	64

Eastern Church.

J. Samson Cr		
By work in Feb	14 24	
Contra	(Dr)	
For Goods of	3 45	
Board	5 00	
A. S. Pratt Cr		
By 23 1/2 days work in Feb	11 09	
Boarding Melissa	5 33	17 68
Knitting thd 63 lb.	1 26	
Contra	(Dr)	
For Goods at Davidson	8 53	
H. S. Cobbett Cr		
By Boarding Cynthia in Feb	5 66	
" " Azada	5 66	
" " Elizabeth	5 66	\$16 98
Contra	(Dr)	
For Goods of Davidson	11 09	
Mrs H. Patie Cr		
By Marys work 24 ds in Feb	11 00	
Knitting 29 1/2 lb	5 88	\$16 55
Contra	(Dr)	
For Goods of D.	5 00	
Mrs Gorman Cr		
By Knitting 342 lb in Feb	6 34	
Boarding 3 M. Samson 21 3/4 ds	4 33	
" " J. Samson 28 ds	3 00	16 57
Contra	(Dr)	
For Goods of D.	9 03	
B. McNeon Cr		
For work in Feb 21 3/4 ds	6 33	
A. S. Cobbett Dr		
For 1 Cord of wood	3 75	
A. Pratt Cr		
By 1 Cord of wood Delivered to A. S. Cobbett	3 75	
Stock Cr		
By Waste & Bugs Cash	12 74	
J. W. Peckham Dr		
For 2 qts Oil	1 39	
A. Pratt Dr		
For 1 qt Oil	11	

1300	Waston	March		
11	D. Belcher	Dr		
	For 1 qt Oil		54	
11	Mason Hill	Dr		
	For Cash		15 00	
7	W. Mott	Dr		
	For Cash		1 00	
	W. Mott	Dr		
	For Cash for Gum		33	
11	J. W. Peckham	Dr		
	For Cash		4 00	
	Charlotte Brown	Dr		
	By 11 days work in Feb		1 83	
	Contra	Dr		
	For Cash		51	
	Mrs R Williams	Dr		
	By Boarding Charlotte Brown		4 21	
	" Snottory 43 th the ^{19 days}		86	5 07
	Contra	Dr		
	For Order on P.		5 07	
	W. Mott	Dr		
	For Cash for wood paid to Williams		1 12	
	A Pratt	Dr		
	By Trusting the in Dec. Jan & Feb		4 71	6 27
	" Granville's Work in Feb.		1 50	
	Mrs Babbitt	Dr		
	By Snottory 271 in 2 nd Jan. rd		5 42	
	Contra	Dr		
	For Order on Davidson		5 42	
	Mrs Drake	Dr		
	By Snottory the 386 th		7 72	
	Contra	Dr		
	For Order on D		7 72	
	Mrs Chase	Dr		
	By Snottory 377 th the		7 54	
	Contra	Dr		
	To Order on Davidson		7 54	
12	A Pratt	Dr		
	To Cash		1 00	

Eastern March,

		Shorey & Co	Do.
12			
6	white sewing bottom	No 32	16 44
6	"	34	17 16
6	"	36	17 88
5	White	38	16 60
5	Black	40	17 20
3	"	42	10 68
2	"	44	7 96
2	"	44	8 20
4	Green	40	15 04
5	"	40	18 20
6	Blk H	32	16 44
6	"	36	17 88
6	"	38	18 60
8	A	36	27 20
10	"	38	35 20
10	"	40	36 40
10	"	44	38 80
<u>100 ft</u>		stop	<u>335 88</u>
			\$63,82
			<u>272 06</u>

		Shorey & Co	Do.
13			
4	3 lb white	No 32	8 22
4	"	34	10 44
5	"	36	14 96
3	"	38	9 30
3	"	44	10 35
2	"	46	7 16
3	"	30	7 56
2	"	32	5 48
2	A	36	6 80
3	"	38	10 50
5	"	40	18 20
2	Blk	38	6 64
2	Bis	38	7 04
2	Hint	32	5 48
2	"	36	5 96
7	Blk H	30	19 88
<u>50</u>		stop	<u>155 30</u>
			<u>125,79</u>
			\$29,51

A Pull Do
 Cash 1 68
 Cash 12 00
 Contra Co. 1.11
 To pay the duty
 The duty Co.
 for and of that 1.11

Custom Account

1300

Anderson, Dwight, Co. Cr.

4 lb	Blue	No 32	12	64	
11 "	"	"	36	37	40
13 "	"	"	35	52	50
10 "	"	"	41	31	40
3 "	"	"	32	9	45
2 "	"	"	34	29	32
15 "	"	"	36	31	00
10 "	"	"	35	33	20
4 "	4 lbs	"	34	12	32
5 "	"	"	31	25	60
11 "	"	"	38	36	52
<u>100 lb</u>	82 of			<u>338</u>	<u>85</u>
				<u>277</u>	<u>55</u>
					\$64.00

13 Cynthia Walker Cr.
To Cash 2 00

13 Melissa Strong Cr.
To Cash 3 00

11 Wm. H. Brett & Co Cr.
For 20 lb thread 14 61

11 Wm. P. Howard Cr.
For 16 lb thread 7 00

19 Wheeler, Gookin & Co Cr.

For 3 lb	White thread	No 30	7	86	
" 37 "	"	" 32	101	38	
" 40 "	"	" 34	114	40	
" 10 "	"	" 36	29	80	
" 10 "	Assort,	" 34	30	80	
<u>100 lbs</u>	82 of		<u>284</u>	<u>24</u>	
			<u>233.07</u>		\$51.17

14 A. Pratt Cr.
By Horse & Car. to N. Bridgewater 1 00
15 " 1 pk meal to Mrs Hardy 28
Horse & Car. to Taunton 75 2 05
Contra Cr.
For Cash 2 37

Mrs Hardy Cr.
17 To Cash 4 00
1 pk meal 28 4 28
Stock Cr.
Expense to Boston 2 33
" Butter 25
6 lb Gun 1 00

244
1855

Coston March

1	W. Green	Cr	
15	col & 75 teaching		46.55
17	Mrs. Conly	Cr	
	To Cash, Paid to Bonny		30
	Stock	Cr	
18	To Cash		12
20	Mrs. Fitzg. Patric	Dr	
	For Cash		13.00
11	J. M. Hollingsworth	Cr	
	By 725 lb paper @ 9 1/2%		68 87
15	E. M. Dunbar	Cr	
	By 1060 lb Cotton @ 12%		132 50
21	Rail Road	Dr	
	To Cash for bills of 1844.		32 12
	A. Pratt	Cr	
21	By Horse & Carriage for Twisters		1 00
	Contra	Dr	
	To Cash		1 00
22	J. M. Hollingsworth	Dr	
	For 6 Bales of Blue Paper returned ^{465 lb}		53 12
	(@ .12% per lb.)		
22	Muson Hill	Dr	
	For Cash		5 00
23	Charlotte Bellows	Dr	
	To col, Paid Drwly milliners		18
24	Cynthia Walker	Dr	
	For Cash		1 00
	Stock	Dr	
	For Express Cash		12
	" Postage Cash		03
24	Charlotte Brown	Dr	
	For Goods of 2		2.29

Easton Mar

24 Dutton Richardson & Co

100 lb	White	No 28	2 50
4 "	"	30	10 48
10 "	"	32	27 60
20 "	"	34	51 20
25 "	"	36	74 50
15 "	"	38	46 50
12 "	Amb	30	31 44
13 "	"	32	35 60
<hr/>			285 64
100 lb			234 34
			\$51 30

26

8 lb	Light Blue	No 32	25 25
1 "	"	36	3 40
2 "	"	38	7 04
5 "	"	44	17 40
3 "	Green	32	9 84
2 "	"	36	7 04
11 "	"	38	40 04
7 "	"	40	26 32
2 "	"	42	7 76
7 "	Brown	32	22 12
12 "	"	38	42 24
5 "	Blk	32	14 80
13 "	"	36	41 60
10 "	"	38	33 20
4 "	"	40	13 76
2 "	Red	30	6 52
5 "	"	32	16 70
1 "	"	34	3 50
<hr/>			340 76
100 lb			279 42
			\$61 34

26 Sweetser & Co

100 lb	Assorted	No 34	15 40
10 "	"	30	34 00
5 "	Amb	30	13 10
5 "	"	32	13 70
5 "	"	34	14 30
5 "	"	36	14 90
5 "	"	38	15 50
5 "	Brown	30	13 20
10 "	"	32	31 60
14 "	"	36	47 60
6 "	White	34	17 10
<hr/>			315 40
100 lb			258 67
			\$56 79

Castons March.

Dr.	1871	1872	1873	No	Dr.
	20			32	27 40
	20			34	57 20
	10			36	29 80
	10			38	31 00
	10			42	33 40
	10			44	34 60
	7		16	32	19 88
	10		"	34	28 60
	10		"	36	29 80
	3		"	38	7 30
	<u>100</u>		82%		<u>300 25</u> \$54,06
					246 22

6	1/2	1/2	1/2	36	17 88
3	"	"	"	38	9 30
5	"	"	"	38	15 30
1	"	"	"	40	3 22
3	"	"	"	42	10 02
2	"	"	"	44	6 92
5	White	1/2	"	42	16 70
3	1/2	"	"	34	9 24
7	"	"	"	36	6 40
2	"	"	"	40	6 88
5	1/2	"	"	36	17 00
11	"	"	"	40	40 04
2	1/2	"	"	42	7 52
<u>50</u>			82%		<u>166 62</u> \$35,00
					136 62

Dr.	1871	1872	1873	No	Dr.
	3	1/2		36	8 74
	4	"		38	12 40
	1	"		40	3 22
	1	1/2		32	2 96
	2	"		38	6 04
	3	"		40	10 32
	1	Black		34	3 08
	3	"		38	9 16
	4	"		28	10 88
	2	"		29	5 56
	2	"		30	5 88
	4	1/2		27	9 76
	4	"		28	10 00
	3	White		32	8 22
	4	"		34	10 44
	7	"		36	11 12
	1	"		38	3 16
	1	"		42	3 34
	3	"		36	10 20
	<u>50</u>				<u>146 62</u> \$27,80
					118 76

Western Account

1853

Williamson & Smith Cr		
31	3	Check on the National Bank 30
	"	Dis 2 83
A. Pratt Cr		
	By	work Twisting Thread in March 4.00
		Granville's work in March 5 01
		1 Load of Wood delivered to Mrs Hardy 2 50
		1 " " " to the Factory 2 87
		" " Cutting " " " 70
	25	" " " for Mrs Hardy 50
	30	" Horse & Carriage 2 ds for Help to Berkeley 2 50
		Contra Dr
		For Cash 1 00
		" 1/4 oil 19
Mrs Hardy Cr		
	For	1 load small wood & Cutting 3.00
J. V. Peckham Cr		
	For	Cash 3 00
Stock Cr		
	30	For Cash for Expence at Berkeley 1 00
Alzadah Niles Dr		
	31	For Cash 3.00
Susan Warren Cr		
	31	For Cash 14
Mrs Capt Drake Cr		
	By	Knitting 199 to th rd Mar. 3 98
		Contra Cr
		For Order on Davidson 3 98
Melissa Strong Cr		
	28	For 1 pint Oil 10
J. V. Peckham Cr		
	31	By work in Mar 26 ds & 26 hours 37 81
		Contra Dr
		For Goods of D. 3 53
Mason Hill Cr		
	By	25 1/2 ds work in Mar 33 99
		Contra Dr
		For Goods of D 14 97
		\$ 77.97
B. Curtis Cr		
	31	27 ds in March 18.00

\$18.00

Christine Church

Christine Walker Cr			
By 27 days work in March	6 75		
Contra			
For Goods of Davidson	3 00		
Elizabeth Niles Cr			
By 27 1/2 in Mar	6 75		
Contra			
For Goods of Davidson	2 36		
Elizabeth Niles Cr			
By Riding 420 Small, 200 Large, 4 1/2 hours Ex.	12 23		
Contra			
For Goods of D.	2 18		
Board in M.	6 27		
Melissa Strong Cr			
By 26 3/4 days in Mar	7 79		
Contra			
For Goods of Davidson	8 34		
Messure Warren Cr			
By 23 3/4 ds in Mar @ 125	4 94		
Bethia's " " 23 3/4 ds @ \$4.00	3 95	8,89	
Contra			
For Cash & Goods	8 97		
Elizabeth Clapp Cr			
By 4 ds work in March	57		
Bridget Morrison Cr			
By 25 3/4 ds work in mar	7 50		
Mrs Gornore Cr			
By smitting 258 lb 1/2	5 16		
Boarding B. Sanigan in Mar.	5 53		
" " B. Morrison	5 36	\$16 05	
Contra			
For Goods of Davidson	8 89		
A. L. Cobbett Cr			
By Boarding 3 Girls in March	18 81		
Contra			
For Goods of Davidson	12 33		
Mrs Fitz Patie Cr			
By Mary's work in Mar.	12 37		
smitting 209 lb	4 18	\$16 55	
Contra			
For Goods of D. in march	5 36		

Eastern March.

1855

31 Budget Larrigan Cr
 By Dealing 419 Small & 168 Lisk 11 53
 Contra Cr
 For Board in march 5 53
 For Goods of J. 65 46.15

For Subst. Hardy Cr
 By 26 lbs work in mar 12 50
 For dealing Susan & Bethia 8 lbs 10 67
 " Melissa 4 lbs 6 00 \$29.17
 Contra Cr
 For Goods of Garrison 11.75

Apr 3 For Cash 31 12
 1 " " 15 00 46 12
 Contra Cr
 3 By Horse & Cart 37 2.24
 1 " " to Bobby 1 57

3 For Cash 3 00
 Contra Cr

2 For Cash ^{and 1 qt. Oil 40} for casting from Jan. to Apr. 5 15.
 Contra Cr
 By Casting 10109 lb 5 05

Apr. Mrs Chase Cr
 By Knotting 17 1/2 lb the 3 48
 Contra Cr
 For Goods of D 3 48
 Stock Cr
 For Oil 1 gall Cash 2 10

Susan Warren Cr
 For Cash 7.10

3 Mason Hill Cr
 For Cash 5 00

3 Sweetser Cookin & Co Cr
 By order dated March 10th 9, 1855 279 67

7 Mrs Gormon Cr
 For Cash 6 00

Castoreo, April.

1855

16	Haughton, Sawyer & Co.		
For 13 lb White th rd	No 34	37	18
7	"	36	20 86
5	"	34	14 30
3	"	33	24 80
3	"	42	10 02
2	"	44	6 92
5	"	34	10 40
5	"	36	17 00
22	Assort	34	72 16
11	"	36	34 00
5	"	33	17 60
15	"	40	54 60
100	"		
		325	84
		267	18
			\$58, 66
			58, 66

6	Anderson, Margaret & Co.		
For 50 lb Black Hks	No 28	136	00
14	"	29	38 92
36	"	30	102 24
100	"		
		277	16
		221	72
			\$55, 00

For	Mrs Candy		
Rent 3 mos to April 1st		3	00
Milk 13 1/2 qts. to Capt Drake		54	35 74

For	J. E. Davidson		
1 lb thread		64	

For	J. R. Drake		
By Knitting 243 lb th rd		4	86
Contia			
To Order on Davidson		1	86

For	A. Pratt		
1 Horse & Carriage for help to Berkly		1	75
1 Cord wood		4	00
			\$5, 75

For	A. S. Cobbett		
Cash		3	20

For	Isabel Candy		
Cash		10	00

For	J. R. Peckham		
Cash		35	00

To	Stock		
Cash for Oil		2	12

Eastern April

1855)

9th Williamson & Smith Dr.			
For	10 lb white thread	No 36	29 80
"	10 "	" 38	31 00
"	10 "	" 40	3 22
"	2 "	" 46	7 16
"	2 "	Red " 36	7 24
"	3 "	" " 38	11 22
"	5 "	D. Br " 34	16 40
"	9 "	" " 36	30 60
"	5 "	Assort " 34	16 40
"	15 "	" " 36	51 00
"	15 "	" " 38	52 80
"	15 "	" " 40	54 60
"	4 "	Black " 34	12 32
"	1 "	" " 40	3 44
"	3 "	Flats " 44	11 04
<hr/>			
	100 lb	81 1/2 %	338 24 \$64.27
			273 97

11th Jewett, Tebbitt & Co Dr.			
For	20 lb Assorted No 11	34	65 60
"	30 "	" 36	102 00
"	20 "	" 38	70 40
"	20 "	" 40	72 80
"	10 "	" 44	38 80
<hr/>			
	100 lb	82 1/2 %	349 60 \$62.93
			286 67

11th Gutter, Richardson & Co Dr.			
For	5 lb White H No 34	14 30	
"	5 "	" 36	14 90
"	5 "	" 38	15 50
"	1 "	" 46	3 58
"	4 "	Blue " 34	13 12
"	4 "	Green " 42	15 52
"	3 "	" " 46	12 36
"	3 "	" " 48	12 72
"	4 "	Red " 30	13 04
"	7 "	" " 32	23 66
"	12 "	" " 34	42 00
"	11 "	" " 36	39 82
"	5 "	" " 38	18 70
"	11 "	" " 44	45 10
"	10 "	D. Br " 32	31 60
"	10 "	" " 34	32 80
<hr/>			
	100 lb	82 1/2 %	348 72 \$62.77
			285 95

11th Adams, Smith & Co Dr
 For 165 lb paper \$7.00
 D. F. Davidson Dr
 For 60 lb paper 2 lb thread \$1.38

252

1855

Eastern April

Thomas H. Dean

By 2 Twisters
cree

Or

336 00

1 20 337,20

Contra

Or

for giving to S. Drake voted

152 25

Chick of W. Hinman & Smith

53 80

Vote Payable

131 15 337,20

125 Winter Gochin & Co's Do

20 11 White th No 30 26 20

" 25 " " 32 68 50

" 25 " " 34 71 50

" 1 " " 36 17 88

" 14 " " 38 43 40

10 " " 30 26 20

10 " " 32 27 40

100 " 82 of 281 08

230 48 \$50,60

5 11 " " 30 13 10

10 " " " 32 27 40

10 " " " 32 27 40

6 " " " 34 17 16

1 " " " 36 2 98

2 " " " 38 6 20

7 " Brown 30 21 25

15 " " " 32 47 40

10 " " " 34 32 80

7 " Black 30 19 88

12 " " " 32 35 52

5 " " " 38 16 60

5 " Slate 32 14 80

2 " Drab 32 5 92

3 " " 34 7 24

100 " 82 of 277,68

244 09 53,59

10 11 Haughton, Sawin & Co

10 11 Assorted th No 34 29 52

" 26 " " 36 88 40

" 10 " " 38 35 20

" 20 " " 40 72 80

" 5 " " 44 19 40

" 5 Blue 34 16 40

" 5 " 38 17 60

" 10 Brown 34 32 80

" 5 " 36 17 00

" 3 Green 38 10 92

" 2 " 40 7 52

100 11 82 of 347,56

284,99

62,57

Customs April.

23.	Jewett, Tabbetts Co. Dr.		
For	12 lb Slats No 32	35	32
"	8 " " " 38	26	56
"	6 " " " 44	18	40
"	5 " " " 46	19	00
"	7 " Blue " 32	22	12
"	10 " " " 34	32	80
"	2 " Red " 32	6	76
"	3 " " " 44	12	30
"	5 " Brown " 30	15	20
"	12 " " " 32	37	92
"	5 " " " 34	16	40
"	4 " " " 36	13	60
"	5 " " " 46	20	00
"	7 " W. H. " 34	20	02
"	2 " Wub " 32	5	48
"	5 " " " 34	14	30
"	3 " " " 42	10	02
"	100 lb 32/1	326	40
		267	64
			\$58.76

27.	Houghton, Sawyer & Co. Dr.		
For	3 lb White No 34	8	58
"	2 " " " 38	6	20
"	10 " " " 40	32	20
"	3 " Blue " 36	10	20
"	2 " " " 38	7	04
"	2 " Green " 38	7	28
"	3 " " " 40	11	28
"	5 " Assorted 36	17	00
"	10 " " " 38	35	20
"	4 " " " 40	14	56
"	1 " Brown 36	3	40
"	5 " " " 40	18	20
"	50 lb 32/1	171	14
		140	33
			\$30.81

28.	E. M. Dunbar Co.		
By	9196 Cotton @ 11 3/4	107	98
"	2367 " " 11 3/4	278	12
"	2352 " " 11 3/4	264	60
	(Carling)	2	35
		653	05

Contra	Dr.		
For Note of Sweetser Gookin & Co			
Dated Mar 10 / 55. 8 mos	279	67	
Core Note dated Jan 4. 11 / 55	122	66	402 33

To Stock Dr.
 To Betting Seether 5 70
 To Cash Dr. 1 00

251

Oxston April

For	Expence to Boston	Cr	1 53
-----	-------------------	----	------

	H. Platt	Cr	
15	doze, Co to Houghton		50
	" " to Peckham		66
	Co to Houghton	Cr	1.16
	do do of 70 Rounds		10

11	for 30 lb thread	Cr	16 64
----	------------------	----	-------

30 th	Gutten, Richardson & Co		
For	15 lb White No 32		41 10
"	25 " " " 34		71 50
"	20 " " " 40		64 40
"	10 " " " 42		33 40
"	13 " " " 46		46 54
"	7 " " " 48		25 90
"	10 " " " 50		38 20
	<u>100 lb</u>	\$ 2.00	<u>321.04</u>
			263 25 \$57.79
"	40 " Assorted No 36		136 00
"	7 " " " 38		31 68
"	10 " " " 40		36 40
"	1 " " " 42		3 70
"	20 " " " 44		77 60
"	20 " " " 46		50 00
"	<u>100 "</u>	82	<u>365 38 65 77</u>
			299 61 <u>123 56</u>

25	King & Glezen	Cr	
17	495 lb Cotton @ 10 3/4		53 21
"	385 " " " 10 3/4		39 46
	Diayage to B. B.		<u>25 \$72.92</u>

3	Sweetser, Gookin & Co	Cr	
17	date dated April 10 th 1847		\$104.17

11	J. C. Peckham	Cr	
	1 lb of Pink Ink		2.00
	Co to Houghton		5 55
"	Cash		1.00
	J. C. Peckham	Cr	
	Co in Hb. Mar & April		8 37
	J. C. Peckham	Cr	
	Cash		50 00
	Vote Payable		73 28
			123 26

Quicker May

1832			
11/3	R. H. Macy	Cr	
	By Check on Grocers Bank		53 11
7th	R. H. Macy	Cr	
For	5 lb White No 34		14 30
"	5 " Umb " 24		11 30
"	15 " " 30		39 30
"	25 " Black " 30		71 00
	<u>50</u>	80 of	<u>135 90</u>
			108 72 \$27.18

7th	Sweetser, Gookin & Co	Dr	
For	4 lb White H. No 30		10 48
"	15 " " " 32		41 10
"	76 " " " 34		45 76
"	10 " " " 36		29 80
"	5 " " " 38		15 50
"	5 " " " 44		17 30
"	10 " Umb " 30		26 20
"	" " " " 32		27 40
"	2 " " " 34		5 72
"	4 " Green " 38		14 56
"	45 " " " 40		30 08
"	1 " " " 42		3 88
"	5 " " " 46		20 60
"	5 " Brown " 30		15 20
	<u>100 lb</u>	82 of	<u>303.58</u> \$54.65
			248 93

Apr 23 Elizabeth Clapp Cr
For Order on Davidson 2.00

24 Isabel Hardy Dr
To Bed Cord 30
" Cash 5 00 5 30

25 Stock Dr
To Expence to Providence 80

A. Pratt Cr

25 By Horse & Carriage to Pawtucket 2 12
26 " " " to Dr Deans 37
Me 2 " Paying Mr Hill 67
" " A. S. Cobbett in Wood ^{4 1/2 hr} 1 40
5 " Granvilles Work in April 5 60
" Twisting thd 3 28 \$13.41

Contra Dr
For 2 qts Oil 37
" Cash 1 00
4 " " 6 00
7 " " 5 00 \$12.37

258
1855

Eastern May

	Melissa Strong	Dr	
	To 1 pint Oil		.10
	Mason Hill	Dr	
4/19 For	12 lb Cotton		.18
4/30	A. S. Cobbett	Dr	
	To Cash		12.00
	Stock	Cr	
	By Waste for Brooms		4.80
2	Mason Hill	Dr	
	For Cash		15.50
	4 Doz Eggs		.67
	Mrs Isabel Hardy	Dr	
	50 pounds fuel J. Drake for 1 cord of wood.		3.50
April 16	T. Gage & Co	Cr	
	By bill of the Col.		41.55
	A. S. Cobbett	Dr	
	To 1 M. A. the.		73
	A. S. Cobbett	Dr	
	For 2 loads Wood 4 1/2 ft		1.40
	u Rent to April 30th		3.75 \$5.15
	Mrs Hardy	Dr	
	For 2 cent Milk		1.60
	Stock	Dr	
	For Postage		1.34
	A Pratt	Dr	
	To Postage		.27
	Mason Hill	Dr	
	To Postage		.06
	Bridget Lanigan	Dr	
	For Goods of W. P. Howard		7.56
	Postage		.24
	Mrs Common	Dr	
	For Order on J. Kimball		\$20.00
	Bridget McKeon	Dr	
	For Goods of W. P. Howard		11.71
	Stock	Cr	
	For Cash to pay S. ...		50

7.40

Eastern Maps

8 A. Pratt Co
 50 Cash 6 00
 Cash
 3/10 loss 10 00 5 00 1.00

Assabel Hardy Co
 To Cash 3 25

10th Dutton, Richardson & Co. Co

For 10 lb White thread No	32	27 40	
" 15 "	34	42 90	
" 10 "	36	29 50	
" 18 "	38	55 80	
" 20 "	40	64 40	
" 10 " Med	36	36 20	
" 11 "	38	41 14	
" 1 "	40	3 86	
" 5 "	30	16 30	
100 lb	82%	317 80	57 21
		266 59	

" 5 "	30	13 10	
" 10 "	32	27 40	
" 1 "	34	2 86	
" 12 "	36	33 76	
" 15 "	40	57 76	
" 2 "	38	6 20	
" 1 "	42	3 34	
" 1 "	46	3 55	
" 2 "	45	7 40	
" 5 "	32	25 28	
" 15 "	38	52 50	
" 15 "	40	54 60	
" 6 "	46	24 00	
" 4 "	48	16 48	
100 lb	82%	1380 66	59 52
		271 14	

10th Jewett, Abbott & Co. Co

For 7 lb White thd	30	18 34	
13 "	32	33 62	
12 "	34	34 32	
10 "	36	29 80	
6 "	38	18 60	
27 "	40	86 74	
5 "	42	16 70	
7 "	44	24 22	
7 "	46	25 00	
2 "	48	7 40	
4 "	50	15 28	
100 lb	82%	312 28	56 22
		256 00	

200

Easter, May

1000

Wheat, Cochin

No	W. thd	No	34	34	32
12					
12					
7			36	21	32
1			38	3	10
1			42	10	02
3			44	10	38
2			32	5	18
1			32	15	80
10			38	35	20
1			42	3	76
1			46	16	00
5		Asst	36	17	00
7			40	25	48
5			44	31	04
5			46	20	00
1		Black	30	2	84
2			32	5	92
2			46	7	60
1		State	30	2	84
3			32	8	88
3			44	10	32
1			44	3	68
2			46	7	60
2		Grubs	34	6	16
3			36	7	60
3			38	9	76
2			42	7	12
1000		82%			
				336	72
				276	27
					\$60,65

Wheat, Cochin

No	W. thd	No	36	32	
15					
3			35	7	30
15			40	37	80
4			46	14	32
3			50	11	46
3		Red	50	9	75
3			34	10	50
4			38	14	76
1		Red	36	3	70
15			38	52	80
4			45	16	48
4		Red	32	12	64
11			36	37	40
6			38	21	12
3			40	18	20
4			44	15	50
1000		82%			
				332	38
				272	55
					\$59,83

1855 *Custon* *Har.*

22. *Susan Warren* Cr.
 // By 7 day work in May @ 125 1 46
 // " Bethiah Warren work 11 days @ 100 1 83 3.296
 " Contra Cr.
 // For Goods of Davidson 1 26
 // " paying Dr. Deans Cash 50
 // " Bethiah work in April 2 1/2 @ 100 & Susan 1 1/2 @ 100 5 00
 // " Cash to Balance acct Cr 5 99

23. *J. Coughton, Weaver & Co.* Cr.
 For 10 White no 30 29 80
 " 5 " 46 17 90
 " 4 Red " 36 14 48
 " 1 " " 38 3 74
 " 3 " " 40 19 30
 " 2 Brown " 32 6 32
 " 8 " " 34 26 24
 " 10 " " 36 34 00
 " 15 " " 38 52 50
 " 5 Flates " 40 17 20
 " 5 Blue " 32 15 80
 " 7 " " 34 22 16
 " 3 " " 36 10 20
 " 5 " " 40 18 20
 " 6 Assorted 34 29 68
 " 4 " " 36 13 60
 " 5 " " 40 18 20
 100 lb 82 1/2 % 340 42
 279 14 1/2 \$61.28

23. *Jack & Hodges* Cr.
 For 6 lb white no 36 17 88
 " 5 " " 40 16 10
 " 5 " " 42 16 70
 " 2 " Umb " 36 5 96
 " 3 " " " 38 9 30
 " 1 " " " 48 3 70
 " 1 " Sbs " 36 3 20
 " 1 " " " 38 3 32
 " 1 " " " 42 3 56
 " 4 " A " 38 14 08
 " 4 " " " 40 14 56
 " 8 " Bes " 38 28 16
 " 1 " " " 46 4 00
 " 4 " Hts " 40 13 76
 " 3 " Red " 38 11 22
 " 1 " Green " 44 4 00
 50 lb 81 1/2 % 169 50 \$32.31
 137 29

1853

Easton May

11	Mrs C. Gannon Cr		
	To Cash		1 00
15	Stock Cr		
	Cash for 4 Gall Oil		5 20
17	Gray H. Cr		
	Col & Bleaching		42 55
18	Mrs. Hardy Cr		
	1 Cord wood		2 12
17	J. C. H. Cr		
	To Cash		75
19	J. F. Davidson Dr		
	To 2 lb thread Shoe Blue		1 50
21	Mason Hill Dr		
	To Cash		1 00
	Goods of Mrs J. Beett & Co		3 25
	A. Pratt. Cr		
	Expence of Horse Keeping		62
15	" Horse & C. to S. W. Moses		50
16	" Cord Wood to Mrs Hardy		2 12
22	" Horse & C. to Raynham		1 50
23	" " " 4 miles		50
			\$ 5, 2 1/2
25	Mason Hill Cr		
	By 23 1/4 days work in April		31
	Contn		11 33
	B. Curtis Cr		
	By 24 days a 4/6		10 00
	Angeline Sutter Cr		
	By 19 days in April & 21 in May	5 1/2	\$ 8, 33
	Anna Porter Cr		
	By 9 days in April		1 87
	A. P. Record Cr		
	By 9 1/2 in April		1 50
	Melissa Strong Cr		
	By 24 days in April		4 00
	Contn Cr		
	By Davidson		03

1955

Oaston May

Mrs J. Patric Cr

By Mary's work 24 ds in Apr	11 00	
" Knitting 187 Clippings	3 74	1 1 74
Contra		
For Goods of Davidson	4 17	

Bridget Sanigan Cr

By Knitting 166 Clippings	14 75	
Contra		
For Goods of Davidson	5 11	6 15

Mrs C. Gorman Cr

By Knitting 154 lb. thd	3 05	
" Bridget McKeon's Board 183 1/2 ds	3 90	
" " Sanigan's " 30 "	5 71	1 2 67
Contra		
To Goods of Davidson	4 36	

Isabel Hardy Cr

By work in April 22 1/2 ds	10 50	
" Boarding Bethia Warren 33 1/2 ds	6 97	
" " Susan " 8 1/2 "	1 88	
" " Louisa Strong's	2 00	
" " Melissa 24 ds	5 33	
" " Ex price	2 00	2 8 63

Contra Dr

For Goods of Davidson \$14.72

A. S. Cobbell Cr

By Boarding in April	12 75	
Contra		
For Goods of Davidson in April	8 64	

Abby Reed 7 ds 2 25 Eliz Clapp 12 ds 3 50

Abby Cummins 21 ds 5 25 McKeon's 9 ds 2 25

Dr. Boarding Cynthia, Myrtle & Elizabeth (Clippings) 10 98

H. Pratt Cr

By Boarding E Clapp in March

Angeline Luther & Anna Peter in Apr 13 03

24 By Boarding Carriage to Buckley in April 2 00 15 03

Angeline Luther Cr

By Cash 8 33

Bridget McKeon Cr

By work in April 183 1/4 ds	5 47	
Contra		

For Goods of Davidson 2 99

264

Easton May

1875

Sweetser Gookin & Co		
4	10 lb	White th ^a no 36 29 80
	5 "	" " " 38 15 50
	5 "	" " " 40 16 10
	5 "	Wnt " 30 13 10
	2 "	Black " 30 5 68
	3 "	" " " 32 8 88
	2 "	Flates " 30 5 68
	4 "	" " " 40 13 76
	3 "	Drabs " 36 9 60
	5 "	" " " 38 16 60
	2 "	" " " 42 7 12
	30 "	A " 34 98 40
	10 "	" " " 38 35 20
	14 "	" " " 40 50 76
<u>100 lb</u>		326 38
		267 63 \$58,75

Gutter Richardson & Co		
For	10 lb	White th ^a no 36 29 80
"	10 "	" " " 38 32 00
"	25 "	A " 34 82 00
"	5 "	" " " 38 17 60
"	20 "	" " " 40 72 80
"	9 "	" " " 42 33 84
"	11 "	" " " 44 42 68
"	10 "	" " " 46 40 00
<u>100 lb</u>		349 72 62,95
	5 lb	unblack no 32 13 76
	8 "	" " " 36 23 84
	5 "	" " " 38 15 50
	10 "	" " " 40 32 20
	1 "	" " " 46 3 58
	5 "	White " 34 14 30
	10 "	" " " 42 33 40
	5 "	" " " 44 17 30
	5 "	" " " 46 17 90
	1 "	Blue " 32 3 16
	1 "	" " " 34 3 28
	5 "	" " " 40 18 20
	1 "	Red " 30 13 04
	3 "	Brown " 30 9 12
	2 "	" " " 32 6 32
	20 "	" " " 34 65 60
	7 "	" " " 36 3 40
	5 "	" " " 46 20 00
	1 "	" " " 48 16 48
<u>100 lb</u>		330 32 \$59,46
		276 86 122,41

Louisa Strong Cr 1,87
 39 ds in April
 Eliz. Clapp Cr 4 63
 By 22th in April

1855. Boston. May.

26 th	Williamson & Smith Cr.		
For 7 lb	White no 36	20	86
" 10	" " 35	31	00
" 7	" " 40	22	54
" 6	" " 42	20	04
" 8	Black " 34	24	64
" 12	" " 35	39	84
" 7	Flates 40	24	08
" 3	Dr Brown 34	1	84
" 9	" " 36	30	60
" 2	" " 40	7	28
" 2	" " 46	8	00
" 6	" " 34	19	63
" 11	" " 38	38	72
" 9	Red 38	33	66
" 1	" " 40	3	56
<hr/>			
100 lb	51%	334	64
		211	59
			\$63.59

28 A. Pratt. Cr
 For 1/2 Horse + Carriage to N. B. ... 1 00

28 Wm F. Brett & Co Dr
 For 15 lb thread Assort 11, 06

28 A. Pratt Dr
 For Goods of Wm F. Brett & Co 1, 26

29 Mason Mill Cr
 For Cash 2, 00

John Kimball Cr
 For Sweetser, Gookin & Co's note 104 19
 Dated April 12th 1855 - 8 mon.
 Contra Cr
 By Cash 75, 30
 " Discount 3 42
 " On acct 25 00

A. Pull Cr
 For 1 qt Oil 19
 " Cash pd Davidson 8 30
 30 " Bag of Meal of Kimball 2 46
 " Cash 5 00
 May 25 " Bill Goods of J. G. Rounds 7 16 \$23. 11
 Contra Cr
 29 1/2 Horse + Carriage to Saunter 1 25
 " 1 1/2 Horses to W. Hardy 18

Melisseu Strong Dr
 For Goods of W. P. Howard 8 00

Caston May

1855

	Mrs Hart	Dr		
27	For Cash pd J. & Davidson		3 97	
31	" "		3 00	
	" "		15	
30	J. M. Peckham	Dr		
	To Cash for Flour of Davidson		1 69	
	Mrs Gorman	Dr		
	For Cash		5 00	
	Louisa Strong	Dr		
	For Cash Goods of Wm F. Brett		6 00	
	Abby Cummings	Dr		
	For Cash on Wm F. Brett		7 00	
	Stock	Dr		
	For Cash for Cotton basket		2 00	
	" " to Ryder for Errand		62c	
May 16th	S. Gray & Co	Dr		
	By bill of Exchange		36 50	
June 2	Mrs J. Patric	Dr		
	For Order on J. Kimball		13 00	
	Anna Porter	Dr		
	For Cash		2 00	
7	Walter Richardson	Dr		
for 10 lb	Sorted	no 30	30 40	
" 30 "	"	34	98 40	
" 26 "	"	36	88 40	
" 9 "	"	38	31 68	
" 20 "	"	40	72 80	
" 5 1/2 lb	"	46	20 00	341 68
100 lb	82 1/2%			
" 10 "	W	34	28 60	
" 6 "	"	36	17 88	
" 29 "	"	38	89 90	
" 15 "	"	40	118 30	
" 10 "	"	42	33 40	
" 5 "	"	44	17 30	
" 5 "	"	48	15 50	
" 1 "	Unb	38	27 90	
" 11 "	Red	40	35 42	317 20
				658 88
	Mason Hill	Dr		540 25
	For Goods of Davidson	\$11.13		\$119.60
	Contra	Dr		
	Wages 26 1/2 days work in May	35.33		

Winsten June

1853

	Stock	Cr	
3	By Cash for bill of 32 lb of Gristle	13 66	
	Contra		Cr
	For Cash for Expressing the same	12	
2	Wm F. Brett & Co	Cr	
	For 6 lb thread	4 45	
	Wm P. Howard	Dr	
	For 14 lb of thread	\$10 15	
	Anna Potter	Cr	
	For Goods of Wm P. Howard	4 22	
	A. Pratt	Cr	
7	For Cash	\$ 7 00	11 00
	Contra	4 00	
	By Granville's work in May	7 55	
	" Extra work 56 1/2 flours	7 03	15 78
	" Horse & Car to Norton & N. Bridge	1 20	
	F. C. Drake	Cr	
	By Knotting 211 lb thread	4 22	
	Contra		Dr
	For Order on Davidson	4 22	
	Mason Hill	Cr	
	By 8 days in June	10 66	
	Contra		Dr
8	For Goods of Davidson in June	3 22	
	Isabel Hardy	Cr	
	By Work in May 26 days	12 26	
	" Board of Melissa & Louisa in May	11 78	
	Extra	1 00	25 04
	Contra		Dr
	For Goods of Davidson in May	14 38	
	" 12 Herrings	12	14 50
	Mason Hill	Dr	
	For Cash for A. B. Pratt's bill	3 35	
	A. Pratt	Cr	
	By acct Paid (the same)	12	
May 16	Abby Rowd	Dr	
	For acct	55	

Ouster, June

1855

11 th	Anderson, Sargent & Co	Dr		
11	White	No 30	30	40
40	"	" 34	131	20
10	"	" 36	34	00
25	"	" 38	88	00
15	"	" 40	54	60
<u>100 lb</u>		82 1/2	<u>338</u>	<u>20</u>
			277	32
				\$60,88

11 th	Swett, Tibbitts & Co	Dr		
30	23 White	no 34	65	78
"	27	" 36	80	46
"	12	" 38	37	20
"	18	" 40	57	96
"	10	" 42	33	40
"	3	" 44	10	38
"	4	" 46	14	32
"	3	" 48	11	10
<u>100 lb</u>		82 1/2	<u>310</u>	<u>60</u>
			254	69
				\$55,91

"	Gutter, Richardson & Co	Dr		
40	5 lb	White	no 30	13
"	5	"	" 32	13
"	11	"	" 34	31
"	1	"	" 36	2
"	4	"	" 38	12
"	5	"	" 40	16
"	2	Blue	" 38	7
"	2	"	" 42	7
"	5	Green	" 32	15
"	9	"	" 34	29
"	16	"	" 36	54
"	15	"	" 38	52
"	10	"	" 42	37
"	5	"	" 46	20
"	5	Red	" 40	19
<u>100 lb</u>		82 1/2	<u>333</u>	<u>62</u>
			273	56
				\$60,06

16th Mr Robinson Dr
 45 lb thread @ 81 1/2¢ 28 74

19 Anderson, Sargent & Co Cr
 By Cash 50 00

12 A. Pratt Dr
 50 Cash 7 00

17 Stock Dr
 Cash for 15 gal Oil 30 00
 " " " 3 sides Sacking 3 75

1855

Caston June

Stock Cr

Ex to Boston 1 77
" " " 17 12

10 A. S. Cobbett Cr
For 1/2 Cord wood 50

11 " Pratt Cr
3/4 1/2 Cord wood 50

12 Mrs Simlic Cr
By Knotting th^d in Mar 1846 36
Contra Cr 36
For Order

13 J. C. P. Thum Cr
To Cash 5 00

14 Mrs Babbitt Cr
By Knotting 281 lb in Mar & April 5 62
Contra Cr
For Order on Davidson 5 62

15 Mrs Chase Cr
By Knotting 201 lb in March & April 4 02
Contra Cr
For Order 4 02

16 Howard Swift Cr
For Cash 1 00

17 J. F. Davidson Cr
For 2 lb th^d amb 1 23

18 A. Pratt Cr
To Cash 2 00

19 Isabel Hardy Cr
For Cash 4 00

20 J Gray & Co Cr
By Col + Bleaching 56 20

21 Elizabeth Clapp Cr
For Cash 7 00

22 Abby Record Cr
For Cash 1 00

" Goods of Davidson 5 48

26 " " 84

6 4 24
7 3 3

1855

Oxford June.

21	Haughton, Sawyer & Co. Cr.		
	By Check on City Bank	257 39	
	Co.	10 42	
22 nd	Haughton Sawyer & Co. Dr.		
10	White thread no 40	32 20	
10	" " " 42	33 40	
3	" " " 44	10 38	
7	" " " 46	25 06	
10	" " " 46.36	29 80	
6	" " " 38	18 60	
2	" " " 40	6 64	
1	" " " 42	3 34	
1	" " " 44	3 46	
5	Blue	38	17 60
5	Brown	36	17 00
5	"	38	17 60
10	Assat	34	32 80
10	"	38	35 20
9	"	40	32 76
6	"	44	22 20
100 th	82%		<u>338 04 \$60,85</u>
			277 12

25	9 No. W.	No 34	25 74
"	11	" 36	32 78
"	10	" 38	31 00
"	10	Unb H. 36	29 80
"	15	A. 36	57 00
"	14	" 38	49 28
"	4	" 44	15 52
"	2	" 46	8 00
"	5	" H 30	15 20
"	5	Blues 36	17 00
"	3	" 38	10 56
"	2	" 40	7 28
"	5	Plates 34	15 40
"	3	Brown 32	9 48
"	2	" 38	7 04
100	H 82%		<u>325 08</u>
			266 56 \$58,52

11/11 Abby Record. Cr.
By 27ds work in May 4 50

25/11 Henry W. Robinson Cr.
By Bills of Goods to H.P. 11 25

11/11 J. Pratt. Cr.
for Goods of Robinson 11 25

11/11 Abby Record. Cr.
for 27ds work in May 4 50

1835

Eastern June

13 J. H. Davidson Cr.
For 2 lb W. thd 1 23

20 M. Kingman Cr.
For 18 lb Waste Cottoned 08 1 44

21 Mason Hill Cr.
For Order for Dr Beans 4 27

22 Isabel Hardy Cr.
For Cash 2 24

23 A. J. Pratt Cr.
For Cash 7 00
27 & 26 08

25 A. S. Cobbett Cr.
For Rent 3 75

Mrs. Hardy Cr.
For Rent in May 1 00

27 Stock Cr.
By Cash for Waste 23 42

28 Bridget M. Stone Cr.
For Cash 5 00

Isabel Hardy Cr.
For Cash 3 00

27 C. Peckham Cr.
For Cash 5 00

Howard Swift Cr.
For Cash 3 00

24 Mrs. J. Public Cr.
For Cash 13 00

Mr. A. S. Cobbett Cr.
For Cash 2 00

~~For Cash~~

July 1 Abby Peard Cr.
By 25 days in June 34 17
Contra Dr
For acct .05

172.

1855

Oaston July.

1	46 by Cummings	Dr	
	To Cash		5 00

112	46 by Record	Dr	
	To Cash		1 52

2	Anderson, Sargent	Dr	
---	-------------------	----	--

10 lb	lnt	th	32	27 40	
17			34	48 62	
1			31	20 86	
1			33	3 10	
2	Green		32	6 51	
5			34	17 00	
4			31	14 08	
4			44	16 00	
2	Blue		34	6 46	
10			36	34 00	
3			38	10 56	
5	Black		30	14 20	
1			32	2 96	
1			34	3 08	
8			36	25 60	
4	lnt		30	10 18	
5			34	14 30	
5			36	14 10	
6			38	18 60	
100 lb			329	305 76	
				253 18	55,58

11	lnt	16	102	10 50	23 80	5,00
5			27		12 20	3,50
25			30		39 50	7,50
1		3 1/2	29	55	2 78	12,55
22			30		62 48	12,10
55	lb	sig			140 66	\$28,65
					142 44	

15	White	110	32	41 10	
1			34	20 02	
5			36	14 90	
5			38	24 50	
3			40	9 66	
1			44	31 14	
59 lb			329	141 62	25 53
				116 12	54,68
					\$5 1,13

11	Jewett, Tabbeth	Dr	
	By Dis		15 31

June 24	W. Norton	Dr	
	for 13 lb 5 thread		9 13

1855.) *Coston July*

2	Haughton, Sawyer & Co. Cr.		
50 lb	White th ^d No 34	14	30
5	" "	36	14 90
5	" "	38	15 50
1	" "	40	3 22
5	Black	36	16 00
1	" "	38	3 32
5	Brown	32	15 80
5	" "	42	18 80
2	White	42	7 12
5	Plate	38	16 60
3	" "	30	9 12
5	" "	36	14 90
3	" "	38	9 30
50	<i>th^d July</i>		<u>158 88</u>
			130 28 \$28,60

2	Jewett, Tabbett & Co. Cr.		
20 lb	White th ^d No 32	54	80
10	" "	34	28 60
25	" "	36	74 50
31	" "	38	16 10
10	" "	40	32 20
4	" "	46	14 32
100	<i>th^d July</i>		<u>300 52</u>
			246 42 \$54,10

Anderson, Vargent & Co. Cr.
By Dis on th^d percent. 19.74

1	J. W. Peckham Cr.		
	By 27 days in May		
	" 26 " June	40	66
	Ex work in June	2	12
			<u>\$72,78</u>
	Contra Cr.		
	For Goods in May	4	86
	June	4	90
			<u>9.76</u>

A. S. Pull Cr.
By Boarding A Sutter in May
" " (A. Peter) " "
" " " June 24 00

H. L. Cummings Cr.
By 26 ds work in May
" 21 " June 10 13
Contra Cr.
For Goods of D in June 5.50

Howard West Cr.
By 7 ds work in May 12 37 1/2
" 20 " " June

1855. Easton July

Ms Garrison Cr

By 4 ds in May		
15 1/2 " June	9 33	
Knitting 419 lb thd in May	8 38	
" " 314 " " June	7 48	
Boarding S. McKeon 26 in May & 20 in June	9 64	
" " S. Lanigan in May & June	11 58	46 41

Contra Cr

For Goods in May	4 88	
" " June	4 53	
	<u>1 96</u>	6.77

Ms A. Patric Cr

By Marys work in May	12 37	
" " June	11 72	
Knitting 388 lb thd in May	7 76	
" " 450 " " June	9 02	\$41.07

Contra Dr

For Goods of Q. in May	7 52	
" " June	5 37	\$12.89

Clay Clapp Cr

By 26 ds in May		
" 9 1/2 " June	7 39	

Louisa Strong Cr

By 27 ds work in May		
26 " " June	11 04	

Bridget McKeon Cr

By 26 ds in May		
" 20 1/4 " June	13 49	

Contra Dr

For Goods of Q. in May	3 18	
" " June	2 59	\$5.77

A. Pratt Cr

By Sleeping Horse	37	
9 " Horse & Car to N. Easton	50	
10 " " " Norton	50	
16 " Wood to A. S. Cobbitt	1 00	2.37

Contra Dr

4 For Cash	12 00	
18 " " "	1 00	

Louisa Strong Cr

For Cash	8 00	
----------	------	--

Mason Hill Dr

For Cash	3.00	
----------	------	--

176

Boston July

Anderson, Sargent & Co. Dr		
For 20 lb Assorted No	34	65 60
25 " " "	36	85 00
25 " " "	38	88 00
2 " " "	30	6 08
2 " " "	34	6 56
3 " " "	36	10 20
3 " Blue "	30	9 12
1 " " "	34	3 28
1 " " "	36	3 40
1 " States "	30	11 36
1 " " "	32	2 96
1 " Red "	29	3 20
1 " " "	30	3 26
1 " " "	34	3 56
1 " W. "	32	10 96
1 " " "	34	11 44
2 " " "	38	6 20
100 lb	22 1/2	330.12
		<u>270 69</u> \$59.43

11 // By J. well, Tebbett & Co. Cr
 Cash 528.81
 Discount of Interest 9.42

11 // Anderson, Sargent & Co. Cr
 By Note dated March 21, 1855 704.23
 8 mos

11 // E. M. Dunbar Dr
 For Note of June 28th, 3 mos
 Due Oct 1 - 359.17
 For interest 2.09

11 // Contra Cr.
 3501 lb Cotton @ 13 1/2^{cts} 472.63
 Waiting 1.30

To Stock Cr
 70 Cash for Expence to Boston 1.71

Anderson, Sargent & Co. Dr		
For 10 lb White No	No 32	27 40
10 " " "	34	28 60
25 " " "	36	74 50
30 " " "	38	93 00
10 " " "	40	32 20
5 " " "	42	16 70
7 " " "	44	24 22
3 " " "	48	11 10
100 lb	22 1/2	307.72
		<u>252.33</u> \$55.39

Caston, July

1855
19th

For	10	White th ^d no	30	26	20
"	15	"	32	41	10
"	20	"	34	57	20
"	25	"	36	74	50
"	20	"	38	62	00
"	10	"	40	32	20
<hr/>					
	100 lb	"	82 of	293	20
				240	42
					\$52,78

5 lb	Assorted	30	15	20	
1 "	"	32	3	16	
24 "	"	34	78	72	
30 "	"	36	102	00	
40 "	"	38	140	80	
<hr/>					
	100 lb	"	82 of	339	88
				275	70
					\$61,15

10 lb	Brown	30	30	40	
15 "	"	32	47	40	
25 "	"	34	82	00	
14 "	"	36	47	00	
22 "	"	38	77	44	
14 "	"	40	50	96	
<hr/>					
	100 lb	"	82 of	335	80
				275	35
					\$60,45

3 "	Green	34	10	20	
10 "	"	36	35	20	
8 "	"	35	29	12	
5 "	Red	32	16	70	
7 "	"	34	24	50	
7 "	"	36	25	34	
5 "	"	38	18	70	
4 "	"	40	15	40	
1 "	Purple	36	3	40	
<hr/>					
	50	"	82 of	178	80
				146	61
					\$32,19

2	Latha Visson	Cr		
	By account		20	01
1	Contra	Dr		
	For Order on J. F. Wardson		18	51
	Stove Pipe		1	50
2	A. S. Cobbett	Dr		
	For 1 Mo ^s rent		3	75
1	Issabell Hardy	Cr		
	For 1 Mo ^s Rent		1	00
1	Anna Porter	Dr		
	For Cash		2	00

Easton July.

3	Capt. S. Drake	Cr	
	By account		38 76
	Contra	Dr	
	For Order on T. F. Davidson		38, 76
3	J. Gray & Co	Cr	
	By Col. & Bleaching th ^d		50 35
3	Howard Swift	Cr	
	For Cash		9 00
	Stock	Cr	
	For Cash for setting Glass		40
11	Elizabeth Guff	Cr	
	For Order on M Davidson		1 50
11	Hijah W. Packard	Cr	
	For Goods of Davidson		6 33
11	Mason Hill	Cr	
	For Goods of D. in July		1 67
7	Mrs Chase	Cr	
	By Knotting 12 1/2 th ^d		2 42
	Contra	Dr	
	For Order on Davidson		2 42
10	Samuel H. Hurd	Cr	
	For Cash		3, 00
11	T. F. Davidson	Dr	
	For Order on (Cutton), Richardson & Co		667, 60
16	A. J. Cobbett	Cr	
	For Load sm wood		1 00
21	J. Gray & Co	Cr	
	By Bill of 10 th		61 25
	Anna Porter	Cr	
	By note in July 25y (only) @ 2 1/4 cts		5 83
	Contra	Dr	
	For 27 days Board in July @ 183		5 12
	Goods of Davidson in July		
	Stock	Dr	
	For Cash for 1 Gall alcohol		1 00

1855

Easton July

24	Dr Pratt	Cr	
24	For Cash 1,00% June 6th 1,00		2,00
	Stock	Cr	
	For Cash for Expressing		37
	Contra	Cr	
	By 1 lb waste thd Cash		20
25	A. S. Cobbett	Cr	
	For Cash		8 00
"	Geo F. Gridley	Cr	
	By Bill of Work		26 00
	Contra	Cr	
	For Cash		26,00
28	H. M. Hunter, Denver	Cr. Cr.	
	On 20 lb White thd No 32		54 80
	" 20 " " " 34		57 20
	" 20 " " " 36		59 60
	" 20 " " " 38		62 00
	" 10 " " " 40		32 20
	" 10 " " " 42		33 40
	<u>100 lb</u> " 82% "		<u>299 20</u> \$53,86
"	9 " " " 40		28 75
"	1 " " " 40		3 34
"	4 " " " 46		14 32
"	6 " " " 48		22 20
"	10 " A. " 34		32 80
"	10 " " " 36		34 00
"	10 " " " 38		35 20
"	10 " Bred " 34		32 80
"	10 " " " 36		34 00
"	10 " " " 38		35 20
"	10 " " " 40		36 40
"	5 " Bld. " 34		15 40
"	5 " Red " 34		17 50
	<u>100 lb</u> " 82% "		<u>342 14</u> \$61,59
"	10 " Umb No 34		28 60
"	10 " " " 36		29 80
"	10 " " " 38		31 00
"	10 " " " 40		32 20
"	10 " White thd " 34		28 60
"	10 " " " " 36		29 80
"	14 " " " " 38		43 40
"	2 " " " " 39		6 32
"	4 " " " " 40		12 85
"	10 " Umb " 34		28 60
"	10 " " " " 36		29 80
	<u>100 lb</u> " 82% "		<u>301,00</u> \$54,18

130

Custom Aug.

11 A Pratt Dr
 For Cash of J. F. Davidson 102,50

12 Louise Strong Cr
 for 10 lbs 5 10
 Contra Cr
 For Cash of Davidson 1 55

13 Melissa Strong Cr
 for 20 1/4 ds work @ .75 5 ds @ .125 8 00

14 Contra Dr
 To Anderson Davidson 4.41
 Cash 20.00

19 J. W. Peckham Cr
 for Note dated Jan. 17th 8 mo. 380,65

20 J. Davidson Cr
 for 1 lb Slates No 48. 74

21 " Fleeth. Patch 70^o Cr
 For 5 35 lb. Waste Cotton @ .07 37,45

Feb 27 Mrs J. Peckham Cr
 for Cash 15 00

28 J. W. Peckham Cr
 for Cash 2,00⁰⁰

29 G. F. Felcher Cr
 for 1 pint Oil & Rail Road acct. 10 25- 35

30 J. W. Peckham Cr
 for 1 qt Oil Whale 22

30 A. Pratt Cr
 for Cash 10 00

March 1 " " 1 00

1 " " 19

9 " 1 qt Oil 15

11 " Cash 30 20

" Goods of M. Robinson 1 43 13,01

Contra Cr

" Twisting 1 lb in June July 5 07

" Horse & Carriage 78 75

13 " " 45

" 1 qt Wood delivered to J. S. Collett 31 7,24

31 Stock

Received on Anderson, Sargent & Co. Note
 dated March 21. 1855. 8 mo. of 704,23 688,27
 by Discount 15,36

1855

Caston Aug.

July 31	D ^r Gray & Co	Cr.	
	By Col. & Bleaching July 21		19 30
1/31	Mr. Gornion	Dr.	
	For Cash		15 00
" 1/31	Barnabas Curtis	Dr.	
	For Cash		5 00
Aug 3/1	Issabel Hardy	Dr.	
	For Cash		3 00
" 1/1	J. P. Drake	Cr.	
	By Knotting 25th the		5 14
	Contra	Dr.	
	For Order on Davidson		5 14
" 1/1	Wm. H. Meall	Cr.	
	For House Rent in July		2 75
	Contra	Dr.	
	By Cash		2 75
" 1/1	A. L. Cobbett	Dr.	
	For Rent in July		3 75
" 1/1	"	Cr.	
	Cash		1 50
" 1/3	"	Dr.	
	Order to Seymour for Rent on Drake		6 12
	and Court		
" 1/3	"	Dr.	
	3 ft small wood		37
			<u>511.74</u>
" 1/1	Issabel Hardy	Dr.	
	For Rent in July		1 00
" 7	"	Cr.	
	Cash		5 00
" 9	"	Cr.	
	"		4 50
			10.50
" 4	Mary Hamilton	Dr.	
	For Cash		3.00
" 4	Wm. Cummings	Dr.	
	For Cash		4 50
" 6	Mr. Babbitt	Cr.	
	By Knotting 15th the		3 00
	Contra	Dr.	
	For Order on Davidson		3.08
" 7	J. W. P. Atham	Dr.	
	For Cash		10.00
" 7	Wm. M. P. Atham	Dr.	
	For Cash		10.00

252 (Boston Aug)

11 Eliz. Clapp Cr
 100 on 1/2 to Bull. 46. 100

11 Howard Swift Cr
 20 24 days work in July & Aug 10.20
 Contra Cr
 20 24 days work in July & Aug 10.20

11 Stock Cr
 7 1/2 Cash for 1/2 to Exp. to Boston 3 92

11 Bridget Scanigan Cr
 For Cash 15.00

11 Mrs Chase Cr
 20 24 days work in July & Aug 5.00
 Contra Cr
 20 24 days work in July & Aug 5.00

115 W. Chase Cr
 20 24 days work in July & Aug 52.00

11 Cash for 1/2 to Exp. 1.00

11 Stock Cr
 100 Cash for 14 Gall. Sp. Oil to E. G. Allen 28.00
 Expenses to Boston 1.71

11 A. W. Packard Cr
 20 24 1/2 ds in July & 6 in June 40 33
 Contra Cr
 100 Goods of Lewis & Co. 9 84

11 J. R. Packard Cr
 20 24 ds in July 33.33
 Ex work in July 6.00
 Contra Cr
 100 Goods of Lewis & Co. 1.50

11 Samuel's Cattle Cr
 20 24 days in July ~~20 25~~

11 Anna Porter Cr
 20 24 days in July 3 55
 Contra Cr
 100 Goods of Lewis & Co. 6.00
 20 24 days in July 3 78 10.33

11 Eliz. Clapp Cr
 20 24 days in July 3.23

Castles

Assal & Co Cr

By 24% ds work in July & 5% in Aug. 15.71

By reading Misses Mary, school
Louise 5.71 \$11, 65

Mrs. ... Cr

By 14% ds work in July 1.11

By Knott's 4 1/2 % 11 30 \$15, 21

Contra Cr

To Goods of Davidson 3.80

Abby Cummings Cr

By 14% ds work 5.57

Mary Cameron Cr

By 24% ds work in July 6.66

Bridget McKeon Cr

By 23% ds in July 6.78

Contra Cr

To Goods of Davidson 85

Louisa Iron Cr

By 24% ds work in July ~~5.10~~

Alb. Scott Cr

By 13% ds in July 5.71 \$12, 34

By Board of Misses ... 6.43

Contra Cr

To Goods of Davidson 4.51

Mrs. Cameron Cr

By 22% ds work in July 14.85

By Knott's 1836 3.66

By reading B. McKeon 23% ds 4.84

By ... Spanigan's in July 5.89 29, 24

Contra Cr

To Goods of Davidson 3.84

Miss ... Cr

By ... 341 Doff in July 18.12

Contra Cr

To Goods of Davidson 3.14

By ... board in July 5.59 7.65

Mason Hill Cr

To Goods of Davidson 12.00

1855

Caston Aug.

For 16 lb	Black	110	32	24	61	
" 20 "	"	"	34	61	60	
" 1 "	"	"	36	3	20	
" 2 "	"	"	38	6	64	
" 10 "	Blues	"	34	32	50	
" 16 "	"	"	36	54	40	
" 5 "	"	"	38	25	00	
" 10 "	"	"	40	36	40	
" 6 "	"	"	42	22	56	
" 7 "	Red.	"	34	24	50	
" 10 "	"	"	36	36	20	
100 lb	82%			335	96	\$60.47
				275	43	

" 3 "	Slates	"	32	14	50	
" 10 "	"	"	34	30	50	
" 8 "	"	"	36	25	00	
" 7 "	"	"	38	23	24	
" 10 "	"	"	40	34	40	
" 10 "	"	"	42	35	60	
" 3 "	Green	"	40	11	28	
" 3 "	"	"	44	12	00	
" 1 "	"	"	46	4	12	
" 3 "	"	"	48	12	72	
" 3 "	Med	"	32	10	14	
" 8 "	"	"	34	28	00	
" 5 "	"	"	36	18	10	
" 4 "	"	"	38	14	96	
" 5 "	"	"	40	19	30	
" 8 "	"	"	32	21	72	
" 5 "	"	"	44	17	30	
" 2 "	"	"	50	7	64	
100 "	52%			341	72	\$61.55
				280	37	122.02

21) J. W. Pounds & Co Dr
 For 70 lb thread 14.84

(21) J. W. Pounds & Co Cr
 By Note dated Aug. 21st 8 mos 45.03

Aug 22 A. S. Cobbitt Dr
 For Load small wood 50
 Order to Seymour on Drake & Toward 7.50
 31 " Cash 1.50 9.50

A. S. Cobbitt Cr
 By Wood to Cobbitt, Horse & Co to Jamison 30 1.25
 28 Contra Dr
 For Goods of J. W. Pounds & Co 2.58 2.60
 cash .02

(C. S. L. Co.)

By Cash 25.00

By Cash 15.00

Account of stock
 Cash for S. D. Stone
 Cash for S. D. Stone

Sept		Gregory & Wilton & Co	Per	
10	lb	Assorted No 30	30	40
40	"	" " 34	131	20
50	"	" " 38	176	00
150	"	" " 32	47	40
15	"	" " 36	17	00
10	"	" " 38	35	20
50	"	" " 40	182	00
10	"	" " 42	37	60
10	"	" " 46	40	00
<u>100</u>	"	327		696.80
20	"	White " 32	54	80
40	"	" " 34	114	40
40	"	" " 36	119	20
<u>100</u>	"			288.40
10	"	" " 34	28	60
10	"	" " 38	31	00
20	"	" " 40	64	40
20	"	" " 42	66	80
15	15	" " 44	51	90
10	"	" " 46	35	80
5	"	" " 50	19	10
<u>100</u>	"	320		297.60
				1282.50
				1051.89
				<u>\$ 230.91</u>

By D Plummer Co
 Check for bills 25 Feb. 88 76

By Richard Co
 Cash 10.00
 Cash 25.00

By Mrs. Gammon
 Cash 5.00

By Benjamin Curtis
 Cash 5.00

Eastern Dept.

100	10	10	21 20	
	20	22	54 50	
	25	27	71 50	
	15	36	44 10	
	10	37	1 00	
	20	10	64 40	
	<u>100</u>		292 60	292 60
	5	Assorted	30 15 20	
	5	"	32 15 50	
	2	"	34 16 40	
	10	"	34 32 80	
	2	"	36 17 00	
	21	"	38 105 60	
	10	"	40 145 60	348 40
	<u>100</u>		348 40	141 00
				<u>525 62</u>

\$115,38

8/10	9	Brown	No 30	27 36
	6	"	"	32 18 96
	10	"	"	34 32 80
	13	"	"	36 44 20
	10	"	"	38 35 20
	5	"	"	40 18 20
	3	Red	34	10 50
	7	"	36	25 34
	22	"	38	82 28
	12	"	40	46 32
	3	Green	36	10 56
	<u>100</u>			351 72
				288 41

\$63,31

1	100	Home Store, Yonkers & Co	175 69
4/10	5	Red	No 36 18 10
	4	"	38 14 96
	1	"	40 3 86
	2	Blk	36 16 00
	10	A.	40 36 40
	1	Obs	36 3 20
	7	"	38 23 24
	2	"	40 6 88
	5	Wmb	36 14 90
	5	W	42 16 90
	5	"	44 17 30
	<u>50</u>		82 of 171 54
			140 66

\$30,85

3	100	Glock	22
		for Expressing Cash	50
		Wash to E R N. Costa	42
	15	"	Ext to Boston 1,71
	12	"	on flight to N.Y. 72
	11	"	for Labels 7 00

Boston Sept.

Jewett		Tobacco		400	
6 1/2	Slates	32	17	76	
10	"	34	30	80	
10	"	36	32	00	
11	"	38	46	48	
20	"	42	71	20	
2	"	44	7	36	
7	"	46	26	60	
7	"	48	27	44	
24	"	40	87	36	
					241 00
20	Green	42	79	60	
14	A	34	45	92	
2	"	38	7	04	
2	"	40	14	56	
10	Brs	32	31	60	
15	"	34	49	20	
15	"	36	51	00	
7	"	38	31	68	
1	"	46	4	00	
10	"	48	41	20	
					355 80
					347 00

126,51

Gregory		Tilton		400	
10	Black	no 30	28	40	
8	"	"	40	27	52
10	"	"	42	35	60
2	Red	"	38	7	48
1	"	"	40	3	56
7	"	"	42	35	82
5	Green	"	48	21	20
5	Blue	"	34	16	40
5	"	"	36	17	00
10	"	"	42	37	60
10	A	46	34	32	80
10	"	"	40	36	40
3	Brs	"	30	7	12
5	"	"	34	16	40
2	"	"	40	7	28
5	"	"	36	17	00
100	"	82 of			
					349 88
					286 90

62,98

Cash	100 00
8	7 25
3	
17	13 00
Freight	51
1 lb Thread	50
	\$1626

Clinton Mill

185	11th	Gregory, Tilton & Co		
Jan 10	16	White th. 16 No 32	27	40
	20	" " " 34	57	20
	10	" " " 31	19	80
	16	" " " 35	19	60
	10	" " " 32	27	40
	7	" " " 31	20	02
	7	" " " 31	20	80
	2	" " " 42	6	60
	7	" " " 14	21	22
	3	" " " 46	17	90
	2	" " " 30	6	64
	1	" " " 42	5	54
	3	" " " 11	10	58
	100	" " " "	301	44
			247.	18
				\$54.26

185	11th	Gregory, Tilton & Co		
Jan 9	16	White th. 16 No 34	29	52
	3	" " " 36	10	20
	4	" " " 40	14	56
	2	" " " 42	7	52
	1	" " " Pul 38	3	74
	7	" " " " 12	27	86
	4	" " " " 25	10	58
	32	" " " " 30	90	88
	3	" " " " 30	7	12
	1	" " " " 32	7	16
	5	" " " " 34	16	40
	7	" " " " 40	25	48
	1	" " " " 46	4	00
	1	" " " " 48	4	12
	5	" " " " 42	16	70
	5	" " " " 44	17	30
	10	" " " " 40	36	40
	100	" " " " 52	327.	84
			288.	32
				\$59.02
				113.28

185	11th	Haughton, Wagon & Co		
Jan 5	11	Brown	34	16
	5	" "	36	17
	2	" "	28	08
	11	" "	40	04
	10	" "	32	27
	10	" "	34	28
	10	" "	36	29
	10	" "	38	31
	20	" "	40	64
	10	" "	40	36
	100	" "	322	72
			264	63
				\$58.09

185	11th	Pratt		
		H. & C. to 18. 2h.		50
		Cobb th. to Wood	1	75
		H. & C. to 18. 2h.		50
				\$2.75

270
1855

Castles Receipts

11	For Cash	1.00	Dr
	Contra		Cr
	To Cash	22	
11	For Cash	25.00	Dr
	Contra		Cr
	To Cash	4.11	
17	For Cash	5.71	Dr
	Contra		Cr
18	For Cash	3.31	Dr
	Contra		Cr
18	For Cash	1.75	Dr
	Contra	2.00	Cr
	To Cash	3.75	
		7.50	
11	For Cash	1.92	Dr
	Contra		Cr
15	For Cash	64.00	Dr
	Contra	16	Cr
15	For Cash	380.65	Dr
	Contra		Cr
	Vote (our own Given for Cotton)	358.21	
	Interest on the same Vote was .90	2	
	Dis on. Sweden, given the Vote	8.84	
		367.05	
15	For Cash	317.60	Dr
	Contra		Cr
17	For Cash	5.00	Dr
	Contra		Cr
19	For Cash	8.00	Dr
	Contra		Cr
20	For Cash	2.58	Dr
	Contra		Cr

1855

Eastern Dept.

Mr Hardy Cr
for Rent 1 00

27	Caughton Wm	Dr		
For	10 lb White	1 lb	34	28 60
"	15 "	"	36	44 70
"	12 "	"	38	37 20
"	3 "	"	42	10 02
"	10 "	A	32	31 60
"	10 "	"	34	32 80
"	10 "	"	36	34 00
"	10 "	"	38	35 20
"	6 "	"	34	18 48
"	7 "	"	36	22 40
"	1 "	"	38	3 32
"	5 "	"	40	17 20
"	1 "	"	44	3 68
	100 "	82 of		<u>309 20</u>
				261 74 \$57.46

27	Anderson, Gargent	Dr		
For	1 lb Blk	1 lb	26	2 60
"	2 "	"	27	5 32
"	20 "	"	28	54 40
"	20 "	"	29	55 60
"	7 "	"	30	19 88
	50 "	30 of		<u>137 80</u>
				110 24 \$27.56

27	Gregory Tilton	Dr		
For	40 lb Assorted	No	34	131 20
"	30 "	"	36	102 00
"	21 "	"	40	76 44
"	9 "	"	42	33 84
	100 "	82 of		<u>343 48</u>
				281 83 \$61.83

A. Pratt		Dr		
25	For bill of Goods to H. Robinson		14	18
"	Cash			1 33
27	" Cash			12 00
28	" Cash			25 32
Oct 2	" Cash			10
	Contra	Cr		<u>52.93</u>
23	for Horse & Carriage to N. Easton			50
28	" " " " " "			50
11	" " " " " "			50
18	" " " " " " Mansfield			75
				2.25

28	Mrs Gorman	Dr		
For	Cash			15 00

Coston, Dept.

Sweet's, Tilton 100th Per

10	13 lb White	110	41	17	30
5	7 lb		34	14	30
1	11 lb		34	27	12
5			36	16	00
5			38	16	60
1			42	17	30
2			48	7	34
2	6 lb		36	6	30
1			38	10	36
1			40	14	56
1			42	30	08
1			44	3	33
1			46	16	00
1	10 lb		30	9	12
1			34	9	34
20	Assorted		34	65	60
1			36	20	40
16			40	36	40
1			40	80	
			179	15	61,35

Out 10th Cuyler, Tilton 100th Per

5 lb	7 lb	White	110	30	18	34
1	30	"	32	82	20	
1	47	"	34	134	42	
1	16	"	36	47	68	
1	12	"	36	35	76	
1	4	"	40	12	83	
1	27	"	42	90	98	
1	17	"	44	58	82	
1	15	Blue	34	49	20	
1	5	"	38	17	60	
1	10	"	40	36	40	
1	10	"	42	37	60	
200 lb			52	08		
			621	08		
			509	28	111,80	

3rd Sweetser, Gookin 100th Per

10	13 lb White	110	32	35	64
1	22	"	34	62	92
1	25	"	36	74	50
1	20	"	38	62	00
1	1	Blue	30	18	24
1	3	"	32	9	48
1	2	"	34	6	56
1	3	"	36	10	20
1	3	"	38	10	56
1	1	"	42	3	76
1	2	"	44	7	76
100 lb			52		
			307	60	
			324	31	53,20

Easton Oct

	3	Gregory Tilton	H ^c	Dr	
		For 9 lb. White No 30			27 36
		" 12 " " 34			39 36
		" 1 " " 36			3 40
		" 2 " Red " 32			6 76
		" 7 " " " 34			31 50
		" 8 " " " 36			28 96
		" 9 " " " 40			37 74
		" 12 " " " 42			47 76
		" 10 " Umb H. 26			23 80
		" 28 " " 27			68 32
		<u>100</u>			<u>308 16</u>
		" 20 " White 44			69 20
		" 20 " " 46			71 60
		" 9 " " 49			33 30
		" 10 " " 50			38 20
		" 23 " Umb H. 27			79 12
		" 8 " " 28			20 00
		" 10 " " 30			26 20
		<u>100</u>	52		<u>337 62</u>
					337 62
					646 58
					<u>530 19</u>

	2428	Stock	Dr	\$116.39
		For Cash for Taxes		11 51
		" " " Bill of A. Hayward		93
		Oct 2 " " " Ex to Boston		1 76
		3 " " " " Providence		1 44
		35 1/2 " " " " Mr. Hollingsworth Dr		
		For Cash to settlement		80 49
		3/25 " " " " J. W. Peckham Dr		
		For Cash for Taxes		4 80
		Oct 1 " " " " Cash		15 00
		95 1/2 " " " " G. Scott Dr		
		For Rent in Sept		4 17
		68 1/2 " " " " A. L. Cobbett Dr		
		For Rent in Sept		3 75
		1/2 " " " " Mr Hardy Dr		
		For Rent in Sept		1 00
		36 1/4 " " " " Bidget Langdon Dr		
		For Cash		15 00
		5 " " " " Barnabas Curtis Dr		
		For Cash		10 00

274
555

Custon Ct.

Line & Glezen Co.

1	Whiter, Gookin 90° 3/4		
	not dated Aug 21 st	145 03	
50	Caughton, Sawyer & Co		
	not dated July 30 th	317.00	462 63
	Contra		
	contract on acct	25 70	
	acct carried 144.50		

12th Green, Tilton 100 Co.

50	5 lb	White Blue	34	17	16
	4	"	41	13	84
	2	Green	42	7	76
	2	"	48	8	48
	2	Black	32	5	92
	10	"	44	36	80
	1	Blue	34	3	28
	1	"	40	3	64
	5	"	42	18	80
	30	"	34	98	40
	10	"	36	34	00
	10	"	38	35	20
	17	"	40	61	88
	100 lb	82 1/2		345 16	\$62.13
				283 03	

12th Caughton, Sawyer & Co.

50	5 lb	Blk No	32	14	80
	5	"	40	17	20
	4	Green	36	14	08
	3	"	42	11	64
	1	Red	36	3	62
	5	Blk H	34	15	40
	1	"	36	3	20
	5	W. H.	32	13	70
	11	"	34	31	46
	10	"	36	29	80
	50 lb	82		154 90	\$27.89
				127 01	

13th 20 lb Sub No

	20	"	32	54	80
	20	"	34	57	20
	24	"	36	71	52
	16	"	38	49	69
	20	"	40	64	40
	100 lb	82 1/2		297 52	
	20	lb Sub H	32	54	80
	18	"	34	51	48
	14	"	35	40	88
	9	"	36	26	82
	1	"	39	3	16
	1	"	40	3	22

1855 Eastern Oct.

7th	Bank	To	28	19	04
20.		"	34	65	60
10.		"	36	34	00
				<hr/>	
100				299	00
				<hr/>	
				297	52
				<hr/>	
				596	52
				489	14
				<hr/>	
				101	38

25th W. P. Howard's Estate Cr
 By Bill and account of goods 42.57
 Contra Dr
 For Cash to balance acct. 22 54

Nov. Barnabas Curtis Cr
 By Work in Ho. June, July, Aug. & Sept. 12.83

Contra Dr
 For Cash to balance acct. 112.83

A. Pratt Cr
 By Paying Barnabas Curtis 25.00

16th J. R. Peckham Cr
 For 1 qt Oil 55
 " Goods in Aug 3 43
 " " Sept. 8 04

Nov. Gilbert Scott Cr
 For Rent in Oct 4 17

A. S. Cobbett Dr
 For Rent in Oct. 3 75

Mrs. Hardy Cr
 For Rent in Oct. 1.00

J. R. Peckham Cr
 Sep. 1st for 20 1/2 ds work in Aug. 27 33
 " Extra work 1 33
 Nov. " 7 1/2 days in Oct 20 00
 " Extra " 1 62

50,28

3rd A. Pratt Cr
 For Cash 10,87

7th J. R. Peckham Cr
 For Cash to balance acct. 76 20

Sept. Isobel Hardy Cr
 For acct of Davidson 2 11
 Oct. 1 " " " 1 39

1/6 Eastern Sec.

1855

	May	Committee	Cr	
12		For Cash	5.00	
		F. H. W. Robinson	Cr	
91		For 44 lb thread	29.87	
		A. Pratt	Cr	
	3	Horse & Carriage to N. Bridgewater	1.00	
17		Granville's work in July, Aug. & Sept.	21.84	
18		Horse & Wagon to Foxborough	.90	
19		" " " " N. Bridgewater	1.00	
		Granville's work in June	10.90	
		2 b work, Mrs Pratt in Mill	1.00	
22		H. & W. to Stoughton	.75	
25		Paying Mason Hill Wood & Mowing	1.75	
27		H. & Wagon to White	2.00	
29		" " " " " " " "	1.25	
30		Expenses to Boston	1.75	
		Mason Still 4 Bus. Potatoes	2.00	
		" " " " 1 Barrel of Apples	2.00	
Nov 5		H. & Wagon to Mansfield	66.48	50

A. Pratt Cr.

Oct		For Cash	2.00	
29		" Cash for 30 pounds	3.25	
30		" Cash	.50	
Nov 10		Waste 2 1/2 lb	17.52	

Stock Cr.

Nov 1		Cash for 1 Barrel	.50	
Nov 5		Waste	.45	
9		Cash of Cash & D. Williams for Waste	.63	

Contra Cr.

Nov 22		For Cash for Freight on Eastern R. R.	2.10	
Nov 3		" " " " " " " "	3.42	

J. C. Coker Cr.

Nov 11		For 246 lb thread	4.92	
--------	--	-------------------	------	--

Contra Cr.

Nov 11		For Order on Davidson	4.92	
--------	--	-----------------------	------	--

J. & Davidson Cr.

Nov 30		For 1 lb thread	.66	
--------	--	-----------------	-----	--

Wm. B. Gopher, Goshen Cr.

Nov 20		For Cash paid Sept 12 th 1855	232.98	
--------	--	------------------------------------------	--------	--

H. Gray Cr.

Nov 10		For Cash	200.00	
--------	--	----------	--------	--

Abigail W. Davidson Cr.

Nov 10		For Cash	.10	
--------	--	----------	-----	--

Doston Jan.

		Kimball	Cr.	
		For Cash	11 52	
67		A. Pratt	17 72	79 24
		For Cash	19 24	
		For acct of Kimball	17 72	
41	21	Capt. L. Drake	Cr.	
		Nov 1247 lb iron @ 1.12 1/2 cts	14 03	
45	25	Mason Hill	Cr.	
		For Horse & Granville to move Goods	75	
		For 2 ft Wood	1 00	1 75
58	27	C. Harlow	Cr.	
		By Cash to Bal. acct	14 00	
44	29	Eliz. Clapp	Cr.	
		For Cash	5 00	
45		Mason Hill	Cr.	
		For 4 Bus. Potatoes @ .50	2 00	
		1 Barrel of Apples	2 00	
Nov. 3		A. L. Cobbett	Cr.	
65		For Cash	1 36	
49	5	Eliz. Clapp	Cr.	
		For Order on Davidson	1 25	
	19	" " "	60	1 85
38	10	G. F. Davidson	Cr.	
		For 1 lb W. Thread No 44	50	1 38
Oct. 24		E. M. Dunbar	Cr.	
48		By 2528 lb Cotton @ .11 3/4 .11 3/4	289 37	
		Carting 75		
10		Drake & Goward	Cr.	
75		For 6 lb thread	3 78	
79		A. W. Packard Dr.		
		For Goods of Davidson's	6 06	
10		D. Granite	Cr.	
		For Cash In acct	200 00	

195
1500

Custom - 1000

10/11 A. Peckham Cr
10/12 2 qt Oil 1.10

10/11 D. DeLocher Cr
10/21 1 qt Oil 12 1 qt Oil 53 65
10/19 Wash Paid to Eaton R.R. 30

10/12 A. L. Cobbett Cr
10/13 See Cash 2 15

10/14 H. Nutt Cr
10/15 See Cash W. F. Brett & Co 9 00
" " " " " " " " 55
10/16 Centur Cr
10/17 Journal to Webster's 4 00

Stock Cr

10/18 See Cash for exp to Webster 33
10/17 " " " " " " " " 1 41
" " " " " " " " " " 40 00
10/18 " " " " " " " " " " 1.20

10/11 E. H. Dunbar Cr
10/12 See Note of Webster, Cambridge
10/13 Total Sept 12th from Date 232 98

10/21 Mason Hill Dr
10/25 See 15 1/4^{ft} wood @ 4.50 18 30
4 Cords minus 1 1/4^{ft} 3 Cords 6 1/4^{ft}

10/21 A. Pratt 3 Cords @ 6 1/4^{ft} Cr
10/22 See Paying Mason Hill by word 18 30

10/21 Haughton, Sawyer & Co. Cr
10/22 20 lbs white th 1838 62 00
10/23 " 9 " " " " " 25 15
" 1 " " " " " " 31 50
" 12 " " " " " " 39 36
50 lbs 22^{ft} 161 54
132 70 29.14

10/21 W. H. DeLocher Cr
10/22 1/2 bush in Aug 25 00
10/23 3/4 " " " " " " 4 00
10/24 See Cash
10/25 1/2 bush in Aug 25 00 31

10/21 H. Craft Cr
10/22 1/2 bush in Aug 25 00 85
10/23 The Gormore Cr
10/24 1/2 bush in Aug 25 00 5 31

1855. Eastern Town

23	Anderson; Wargent & Co.		
	For 13 lb Umb the No 34	37	15
	6 " " " " 36	17	55
	1 " " " " 35	3	10
	5 " " " " 40	16	10
52	12 " " " " 34	36	76
	2 " " " " 35	6	64
	1 " " " " 40	3	44
	5 " " " " 42	17	50
	5 " " " " 35	15	50
	20 lb " " " " 52 1/2	154	60
		126	77 1/2
			27.83

"	20 lb Umb H. No 26	47	60
"	4 " " " " 28	10	00
"	26 " " " " 30	68	12
	50 " " " " 50 1/2	125	72
		100	57 1/2
			25.15

92	For Goods of Davidson in Oct.	2	25
	Contra		
	By 5 1/2 days work in Aug	1	37
95	Abby Scott		
	By 3 3/4 days in Aug	1	62
73	Bridget McKeon		
	By 5 1/2 days in Aug	1	60
77	Mary O'Farrell		
	By 3 days work in Aug.	1	30

95	Gilbert Scott		
	For Goods of Davidson	5	79
	" " " " " "	4	72
	Oct. 31 " " " " " "	1	61
			12.12

	A. L. Cobbett		
	For Goods in Aug of T. H. Davidson	6	97
	" " " " " " Sept	5	36
	" " " " " " Oct	1	12
			13.45

57	Abby Cummings		
	For Goods of Davidson in Aug.	1	43

56	Bridget Langan		
	For Goods of Davidson in Aug.		06
	" " " " " " Sept	1	41
	" " " " " " Oct		82
			2.29

300

1853

Caston Nov

	Mr. Gorman	Li	
54	For Goods of Davidson	53	
		in Sept	7 53
		Oct	12, 56
			<u>29, 22</u>
	Centra	Cr	
	nothing in Aug		6 16
	" " Sept		1 82
			<u>7, 98</u>
	Mr. Scott	Cr	
95	nothing in July, Aug & Sept		79 16
	Mr. J. Patric	Cr	
74	By 325 lb Knitting in Aug		6 50
	" " 7 1/2 lb in Sept		1 48
			<u>7, 98</u>
	Mr. Chase	Cr	
44	By Knitting 164 lb in Aug		3 28
	" " 79 " in Sept		1 58
			<u>4, 86</u>
	Mr. Curtis	Cr	
15	Knitting 84 lb in Aug		3 32
			<small>on Page 304</small>
			<small>in Sept</small>
	Mr. Cottonwood Hardy	Cr	
17	nothing 157 lb in Aug & Sept		3, 16
	Mr. J. Patric	Cr	
14	For Goods of Davidson in Aug		4 80
	" " " " Sept		6 55
	" " " " Oct		6 76
			<u>18, 11</u>
	Bridget McQueen	Cr	
13	For Goods of Davidson in Aug		1 20
	" " " " Sept		2 16
	" " " " Oct		70
			<u>4, 06</u>
	J. R. Peckham Jr	Cr	
17	For Goods of Davidson in Oct		9 52
	Mason Hill	Cr	
5	For Goods of Davidson in Sept		35
	" " " " Oct		4 12
			<u>4, 47</u>
	Mr. Hunt	Cr	
10	For Hunt held		4 50
	Mr. Hunt	Cr	
	1 Cord Wood to Mrs Hardy		7 50
	" " " " A. S. Cobbett		4, 25
	" " " " Horse & Co to Berkeley		2 00
	" " " " N. Easton & V. Bridge		1 00
			<u>11, 75</u>

1855 *Duxton* *Ver.*

65 // *A. B. Cobbett* *Cr.*
for Cash 1 31
1 Cordwood @ 1/2¢ 1 15

40 // *J. Everett* *Cr.*
3 1/2 box work 29 99
Contra *Dr.*
For Order on Davidson 29 99

38 // *W. D. Davidson* *Dr.*
For 1 lb thread 65

103 24 *Charles Curtis* *Cr.*
For Bill of the 15th 11 14

95 // 27 *Gilbert Scott* *Cr.*
for Cash for rent 8 34

		<i>Haughton Younger</i>	<i>Cr.</i>
July 10	110	36	29 80
" 5		40	10 10
" 3		44	11 38
" 10	<i>Red</i>	36	36 20
" 6	<i>Red</i>	34	19 68
" 3		36	10 20
" 1	<i>A</i>	36	3 40
" 5		38	17 60
" 5		40	18 20
" 2	<i>ll. 10th</i>	44	7 36
<hr/>			
50	<i>520/</i>		108 92
			138 51
			<hr/>
			\$ 30 41

77 // 27 *Mrs. Fitzpatrick* *Cr.*
For Cash to Balance acct 15 12

// 27 *A. Nutt* *Cr.*
for putting the job 50
 28 " *Horse & W. to carry Case to D. E.* 30
 " " *Putting up house & Manfuntzarkly* 50 + 1.30
 // *Contra* *Dr.*
for Cash 9 00

37 // *Abby Cummings* *Dr.*
for Cash 2 00

// 10 *J. Gray & Co* *Cr.*
By Bill of Cloth Bleaching 22 50
 17 " " " " 11 20

Castles Vol.

1595

22	Mary Hamilton for Cash	Dr	2	13	
27	D. F. Carrison	Dr			
	for 1 lb Red No 3 b		72		
25	Budget McBanigan	Dr			
	For Cash		10	00	
27	A. S. Cobbett	Dr			
	For Cash		2	94	
7	Haughton, Sawyer & Co	Dr			
Jan 10	10 lb White No 34		28	60	
	5 - - - - -		40	16 10	
	15 - - - - -		36	51 00	
	5 - - - - -		40	18 20	
	5 - - - - - 3 lb		36	16 00	
	5 - - - - -		38	16 60	
	5 - - - - - 3 lb		34	16 40	
	50 - - - - - 82%		162	90	162.90
	5 - - - - - White No 38		15	50	
	5 - - - - - - - - -		42	16 10	
	10 - - - - - A - - - - -		36	34 00	
	3 - - - - - - - - -		40	10 92	
	7 - - - - - 3 lb		34	22 96	
	10 - - - - - - - - -		38	35 20	171 68
	10 - - - - - - - - -		40	36 40	334 58
	50 - - - - - 82%				274 35
					60.23

7	Gregory Tilton	Dr			
Jan 10	10 lb S W No 34		28	60	
	5 - - - - -		36	23 84	
	22 - - - - -		38	68 20	
	10 - - - - -		42	33 40	154.04
	50 lb 82%				126 31
					27.73

7	Anderson, Sargent & Co	Dr			
Jan 10	10 lb W No 38		31	00	
	3 - - - - - 3 lb		30	8 52	
	2 - - - - - - - - -		32	5 92	
	9 - - - - - - - - -		34	27 72	
	7 - - - - - - - - -		36	28 50	
	12 - - - - - - - - -		38	39 84	160.20
	5 - - - - - - - - -		44	18 40	131 36
	50 lb 82%				28 84
20	J. S. Newcomb	Dr			
	for account of work		28	32	
	(contra)	Dr			
	for Order on Newcomb		28	32	

Ouster Co.

1755

Sweetser, Goodwin & Co. Dr.

For 8 lb White	34	22 88	
12 "	36	35 16	
30// 10 "	38	31 00	
5 "	40	16 10	156 74
<u>15 "</u>	<u>36</u>	<u>51 00</u>	<u>128 52</u>
55	50%		\$28,22

Haughton, Sawyer & Co. Cr.

Check on City Bank	317 55
Discount	20 27
7 lb thread Returned	3 43
	\$341,25

Gregory, Tilton & Co. Cr.

For 14 lb White thread No 36	41 72
" 26 "	38 80 60
" 25 "	40 80 50
" 15 "	42 50 10
" 10 "	44 34 60
" 10 "	46 35 80
<u>100 lb</u>	<u>82%</u>
	323 32
	265 12
	\$58,20

1755 30 Instant Laminan Cr.

36// For Cash to bal. acct.	12 49
-----------------------------	-------

303// Bridget McNeon Cr.
For Cash 6 54

Stock Cr.

For Expenses of Horse from Taunton to Berkley	1 71
3 " Expenses of Fair having at Rochester	1 75

A. Pratt Cr.

1// For Carriage + H. to Newham & Taunton	2 00
2// " " " " Rochester 3 ds.	4 50
" " " " " "	15
" " " " " Middlborough	2 50
	<u>9 15</u>

Dec 1/95 Gilbert Scott Cr.

95// For Rent 1 mo.	4 17
---------------------	------

A. L. Cobbett Cr.

65// For 1 mo rent	3 75
--------------------	------

93// Mrs Hardy Cr.

For Rent 1 mo.	1 00
----------------	------

Shorey & Co Cr.

25// By Check	63 82
---------------	-------

	1500	Easton	Cr.	
		2 lb ^s Visson	Cr.	
		Cash		1 75
		Order on Davidson		8 00
		A. Pull	Cr.	
		Cash		13 00
		Curting Rice put		35
	14	Cash		25 50
	17	Goods of Chas ^s Curtis		6 25
				<u>1540</u>
				1540
		Stock	Dr.	
		For Cash for Expenses to Boston		156
	10	" " " Postage Rochester		1 50
		" " " Postage Stamps		75
		The D. F. Davidson	Dr.	
		2 lb ^s 4th ^d		1 33
		1 " Blue		75
		Mason Hill	Dr.	
		For 1 qt Oil Dec 27 th		24
		" " Cash		1 67
		" " 1 qt Oil Dec 15		24
				2 15
		Wm. Decker	Dr.	
		For 1 qt. Sp Oil		55
		Capt Drake	Dr.	
		For 1 qt Oil		33
		J. L. Cobbett	Dr.	
		For Cash		2 55
		" "		50
				3 05
		Mrs. Harris	Dr.	
		For Cash paid Sunny Face cotton wood		1 35
		Mrs. Gorman	Dr.	
		For Cash		7 00
		Wm. H. Brett & Co.	Dr.	
		For 6 lb ^s thread		4 30
		Edmond Curtis	Dr.	
		For 100 lb ^s 166 lb ^s th ^d		3 32
		Contra	Dr.	
		for Order on Davidson		3 32
		Anna Porter	Dr.	
		For Cash		2 00

1351 Caston's Dec.

4/11 25 Copt Lumber Cr
 For 1 qt Oil 33

98/11 22 J. W. Pechham Cr
 For 1 qt Oil 33

11/11 J. Gray & Co Cr
 By Bill Nov 28th Col. & Bleaching 33 55
 " " Dec 12th " " " 32 00

28 A. Pratt Cr
 2/11 For Cash 5 00
 " " " " 5 4
 Contra Cr
 By Horse & Carriage two times 80
 " Paying The^d Tisonfulcha^d Dec 1 1 87

104/11 The^d Tison Cr
 For acct Paid Chas^d Williams 1 87

J. H. Williams
 H. W. Robinson Cr

9/29 For 55 lb Thread 25 02

29th	Gregory Tilton & Co Cr	
For 2 lb White	11 36	5 96
" 10 "	" 35	31 00
" 38 "	" 40	122 00
" 20 "	" 42	66 50
" 10 "	" 44	34 60
" 20 "	Assorted " 40	72 80
100 lbs	82 of	333 82 \$60, 09
		273 73

65/11 A. S. Cobbell Cr
 For Goods of Davidson in Nov 10 21
 " " " " Dec 16 09 26, 30

4/11 Emeline Chase Cr
 For Goods of Davidson in Dec 3, 09

3/11 Edmund Curtis Cr
 For Goods of Davidson 2, 64

A. Pratt Cr
 2/11 By Horse & Car let to Mason Hill 1 00
 " " " " to N. Budgwick 1 00
 " Twisting 80 lb th^d in Dec. 81
 " Granvilles work in Dec. 5 00
 " Eleven Cords & 1 ft wood 46 93 \$54, 14

111

Eastern, Dec.

1899

21	for	1	Peckham	Cr.	
		24	days in Nov		32 00
			Extra		1 50
		26	days in Dec		34 66
			Extra work in Dec		5 81
			Contra	(Dr)	
		for	Goods of Davidson in Nov		3 02
			Goods of Robinson in Dec		7 53
					10,55

Mason Hill

55		3	day in Oct		
		23	" " Nov		
		26	" " Dec.		74 66
			Extra work (44 hours)		
			Contra	(Dr)	
		for	Goods of Davidson in Nov		27 07
			" " " " " Dec		22 25
			" " " " " Robinson		21 49
					70,51

Issabel Hunt

23		16	ds in Nov		
		26	" " Dec		19 51
			Contra	(Dr)	
		for	Goods of Davidson in Nov		3 09
			" " " " " Dec		2 50
					75,89

Mr. G. Scott

15		17	Edward 18 ds in Nov		
			3 " " Oct		
		25	" " Dec.		17 24
			Knitting 100th th ^d		2 00
			Contra	(Dr)	
		for	Goods of Davidson in Nov		88
			" " " " " Dec		15 33
					16,24

Thos. Jisson

101		24	ds in Nov		14 00
		26	" " Dec.		15 13
			Contra	(Dr)	
		for	Goods of Davidson in Nov		2 25
			Extra		3 00

Julia Mann

121		24	ds in Nov		1 25
		25	" " Dec.		5 21
					6,46

James Comstock

121		24	days work in Dec.		4 44
			Contra	(Dr)	
		for	Goods of Davidson in Dec		2 12

Sarah Comstock

126		for	Goods of Davidson in Dec		3 70
			Contra	(Dr)	
		for	Goods of Davidson in Dec.		2 12

1855.) Eastern Dec

108/1/1
 Delia Dickerson Cr.
 By 16 3/4 ds work in Dec 3 49
 Contra Dr.
 For Goods of Davidson 6 64
 Cash 50 \$7.14

62/1/1
 Anna Porter Cr.
 By 2 1/2 days in Dec 6 12
 Contra Dr.
 For Goods of Davidson 2 21

51/1/1
 Abby Cummings Cr.
 By 3 ds in Oct
 " 13 " " Nov
 " 19 " " Dec 5 33
 Contra Dr.
 For Goods of Davidson 13.51

19/1/1
 Eliz Clapp Cr.
 By 13 1/4 ds in Oct
 " 20 " " Nov
 " her mothers doing her washing 17 1/2 w. 2 87
 4 54

22/1/1
 Mary Hamilton Cr.
 By 12 3/4 ds in Oct 3 72
 " 24 " " Nov 7 00
 " 23 1/4 " " Dec 7 92 \$18.64

25/1/1
 Mrs F. Patric Cr.
 By Marys work 9 ds in Oct 4 13
 " 23 1/4 " " Nov 10 63
 " 24 3/4 " " Dec 12 31
 " Anna 12 3/4 " " Oct 4 75
 " 24 " " Nov 9 00
 " 25 " " Dec 7 38
 Knoting 319 lb. " Dec 6 38 \$56.57
 Contra Dr.
 For Goods of K in Nov 5 45
 " " " " Dec 3 99 9.44

13/1/1
 Budget M. Hon Cr.
 By 12 3/4 in Oct 11 08
 " 23 1/4 " " Nov
 " Knoting 426 Yds small 1/2 Sarge in Dec 10 18 \$21.26
 Contra Dr.
 For Goods of K in Nov 2 29
 " " " " Dec 2 66
 Board in Dec 6 00 \$10.95

1855

Quinton, Queer

68/31	Mr Linn Cobblett	Dr	
//	For House rent		3 75
9/31	Mrs Hardy	Dr	
//	For House rent		1 00
9/5	Gilbert Scott	Dr	
//	For House rent		4 17
2/21	Capt Drake	Cr	
//	By Rent for Water Power		350 00
//	Contra	Dr	
//	For Cash		100 00
//	Note Payable		250 00
//	Peckham 2 1/2 ds in A in Canal		3 33
//	Curtis 1/2		2 00
11/2	Elizabeth C. Cripps	Dr	
//	For Cash		3 01
11/2	Mrs Cath. Fomon	Dr	
//	For Cash		35 00
4/1	Capt Drake	Cr	
//	By acct		52 47
//	" " of A. Pratt		1 70
//	Contra	Dr	
//	For Note		34 15
2/1	A. Pratt	Cr	
//	For Cap Drake's acct.		1 70
1/1	Thos Visson	Dr	
//	For Orders on Davidson		15 26
5/1	Mrs. Fitz. Patric	Dr	
//	For Cash		47 00
6/1	Mr Cobbett	Dr	
//	For 1 Cord wood		4 50
9/3	Mrs Hardy	Dr	
//	For 5 3/4 feet wood		3 32
1/1	A Pratt	Cr	
//	By 1 Cord wood to Cobbett		4 50
//	" 5 3/4 ft to Fissel Hardy		3 32
//	Contra	Dr	
//	For Cash		7 38

7.32

Eastern Jan

10/1	For Cash	Dr	30.47	
12/1	A. L. Cobbett	Dr		
12/1	For Cash to Davidson	Dr	11.01	
	"		50	
12/1	Mason Hill	Dr		
	For Cash to Davidson	Dr	1.47	
12/1	Mrs C. Chase	Dr		
	For Order on Davidson	Dr	1.87	
	Mrs Babbitt	Dr		
	Quotting 135 lb th in Dec	Dr	2.70	
	Contra	Dr		
	For Goodson Order on D	Dr	2.70	
12/1	Sarah Comstock	Dr		
	For Cash	Dr	2.00	
12/1	B. McKim	Dr		
73/1	For Cash	Dr	816.00	
	V. Gray & Co	Dr		
11/1	By Bill of Col & Bleaching Dec 28th	Dr	53.45	
	Wm J. Davidson	Dr		
July	For Order on Gregory Filson & Co	Dr	667.90	
Dec 31. 1855	Contra	Dr	779.00	
	Contra	Dr		
July 27	Good	Dr	640.79	
Dec 31	"	Dr	664.62	
"	Note	Dr	314.38	
15	Hamilton Sawyer & Co	Dr		
10/1	White thread no. 38	Dr	27.90	
10/1	" 40	Dr	57.52	
10/1	" 38	Dr	32.80	
10/1	" 36	Dr	34.00	
10/1	" 35	Dr	35.20	
10/1	" 36	Dr	18.10	
10/1	" 40	Dr	11.30	
10/1	Assorted 34	Dr	13.12	
10/1	" 38	Dr	10.56	
10/1	" 36	Dr	34.00	
10/1	" 40	Dr	41.32	
10/1	" 42	Dr	13.30	
10/1	" 32 1/2	Dr	242.62	
			230.94	761.68

Easton Jan 1856

75// Drake & Howard Dr
By Bill of Goods 3 81

104// Wm. S. Wison Cr
Cash for white silk 5 83

11// " " " " Cr
By account for 1855 35 03

23 Haughton Sawyer & Co Dr

1 lb White thd No 32	2 74	
1 " " " " 34	2 86	
5 " " " " 38	15 50	
3 " " " " 42	10 02	
89// 1 " Blk H 32	2 96	
1 " " " " 34	3 08	
10 " " " " 36	32 00	
5 " Red " " 36	18 10	
10 " Brs " " 40	36 40	
13 " A " " 40	47 32	
<u>50 lb</u>	<u>170 98</u>	30 78
	140 20	

Sweetser, Gookin & Co Dr

23 For 15 White thd No 38 46 50

" 10 " " " 40	32 20	
" 7 " Umb 30	18 34	
" 10 " " " 32	27 40	
" 18 " " " 34	51 48	
80// " 12 " " " 36	35 76	
" 3 " " " 38	9 30	
" 3 " Slates 36	9 60	
" 16 " A " 36	54 40	
" 6 " " " 40	21 84	
<u>100 "</u>	<u>306 82</u>	55 23
	251 59	

9 Capt. Drake Dr
For 1 qt Oil 58
23 " " " 58 1.16

15 A. Pratt Cr
By Horse & Sleigh 50
16 " " " " 15
18 " " " " to Dr. Easton 50
19 " " " " N. Bridgewater 1 00 2 15

Contra Dr.

10 For Cash	9 64	
19 " Goods of Robinson	6 20	
12 " acct of W. F. Smith & Co for Cutting Coat Dec. 1.	50	16 34

1556

Easton Jan^y

Stock Co

17	Cash for Lead pipe	20	
	" " Expence to Boston	1 56	
	" " Lamp & Oil	31 59	
23	" " Setting Glass	52	33,31

17/11 For Cash 50

10/11 T. B. Drake Co
 for 3 lb waste cotton 24

21/11 Mr. Pheban Co
 for 3 lb leather 55

11/11 School of Law Co
 for note 21 63
 Contra Co
 for work 21 63

25/11 Messrs. Hill Co
 for Cash 9 00

11/11 J. W. Pheban Co
 for 27 ds work in Aug 1854 37 00
 Exp work " " " " " " " " " " " "

11/11 A. Pratt Dr
 For Goods of Davidson Jan^y 1st 1856 166,96

24/11 A. Pratt Co
 for 1 lb " " 25
 26/11 " " " to V. Easton 60
 28/11 " " " " 15
 " " " for help 75
 " " " to J Deans 50
 7/11 " " & Boy " " 60
 " " 1 ft of wood to Cobbet 56
 " " 7 ft " " " " 3 94

11/11 Contra Co
 Goods of Baker & Howard 10 85

20/11 A. S. Cobbett Dr
 for Cash 50
 for Rent of me 3 75
 " use of bedding 30
 " 1 ft wood 56
 " 7 " " " 3 94

735

9 05

(Boston)

1556
5th Haughton, Sawyer Co. Gen

100 lb	White thread	no 34	37 18
7 "	"	"	36 20 86
20 "	"	"	38 62 00
89) 5 "	"	"	40 16 10
	"	"	40 13 20
50 lb	"	82 of	154 34
			<u>126 55</u> \$27.79

5th Quincy, Vinton Co. O.

For 8 lb	White thread	no 38	24 80
12 "	"	40	38 64
10 "	"	42	33 40
10 "	"	44	34 60
10 "	A	40	36 40
18 "	Blk	36	57 60
6 "	"	38	19 22
14 "	"	40	48 16
2 "	"	42	7 12
10 "	A	42	37 60
100 lb	"	82 of	338 24
			<u>277 35</u> \$60.59

5th Andrusen, Vinton Co. O.

For 20 lb	White	no 40	64 40
u 10 "	"	44	34 60
u 10 "	Red	36	36 20
u 10 "	"	38	37 40
u 10 "	"	40	38 60
u 10 "	"	42	39 80
u 5 "	Br	36	17 00
u 15 "	"	38	52 80
u 10 "	"	40	36 40
u 100 lb	"	82 of	357 20 357 20
u 29 "	Unb H	30	275 98
u 1 "	"	31	2 68
u 4 "	"	34	11 44
u 3 "	"	36	8 94
u 3 "	"	38	9 30
u 10 "	W	36	29 80
u 10 "	"	38	31 00
u 10 "	"	40	32 20
u 7 "	A H	34	22 98
u 20 "	"	40	72 80
u 3 "	"	42	11 28 308 38
u 100 lb	"	82 of	665 58
			<u>545 77</u>
			\$112.81

Customer, Mil

16	White	1036	20	56
11	"		40	35 12
1	"		42	3 34
1	"		44	3 16
32	"		32	13 50
100	"		34	32 50
5	"		40	29 12
7	"		42	26 32
6	"		34	19 65
12	"		36	40 50
12	"		38	42 24
1	"		36	3 62
6	"		38	22 44
6	"		40	23 16
2	"		42	7 16
5	"		44	20 50
100th				347.52 347.52

6	White	1032	16	44
6	"		34	17 16
3	"		36	23 84
2	"		38	24 80
6	"		40	19 32
10	"		42	33 40
3	"		44	27 68
7	"		40	24 08
3	"		42	10 68
2	"		44	7 36
5	"		32	13 70
6	"		34	17 86
8	"		36	23 84
6	"		40	17 32
6	"		42	20 04
5	"		32	13 70
100th				312.52

Block 17381
 For Cash for 2 galls Sperm Oil 4 20

Gregory, Tilton Co.
 Cash 293 85
 Interest or Discount 2 85

E. M. Dunbar Co.
 Ambrose August 1860
 Note of Aug 11 on 5 mos 325 12
 Contra
 5128 lb Cotton @ 11 1/4 576 90

1856 / Caston Feb

Jan 26	Humbler, James	Dr.	
	For 11 lb White		32 75
"	19 "	"	38 55 90
"	5 "	"	40 16 10
8/1	1 "	Red 11	36 14 13
"	6 "	"	38 22 44
"	5 "	Brown	38 17 60
50		82 1/2	162 30
			133 65
			\$29, 22

30	Jewett, Tebbetts & Co	Cr.	
86/1	By Note to Bal.		241 96
"	Discount chgt to new acct.		6 72

30	Anderson, Vargent & Co	Cr.	
	By Note dated Aug. 18 th & mos from Date		325 92
"	Dis on Bill		7 01
"	Error on Bill		1 00

	Stock	Dr.	
	For Cash for Lacing		5 00
"	" Paid for Oil Bill of Dec. 5 th		30 03

Feb. 1	J. R. Peckham	Cr.	
	By 26 days in Jan. 8 1/2 @ 61.62 Extra		41 53
25/1	Contra	Dr.	
	For Goods of Davidson in Jan		4 84
	" Cash to Balance		73 81

45/1	Gilbert Scott	Dr.	
	For 1 mo Rent		4 17

73/1	Mrs Hardy	Dr.	
	For 1 mo Rent		1 00
	" Goods of Drake & Goward		10 55
5	Crum & Clover	Cr.	
	By 8 Reams Blue paper @ 3.25		26 00

102/1	Daniel Belcher	Dr.	
	For Goods of Drake & Goward		7 47

	Stock	Dr.	
	By Cash on Truck & Hodge's acct of Quaker & G.		2 19
	Contra	Cr.	
	For Cash Paid Augusta Allen. 1 wk		1 25

	Truck & Hodge's	Cr.	
	By Order on Drake & Goward		14 93
"	" " Davidson		38 50
"	" Check on		\$36 75

13, 55

120, 18

116
56

Coston, Ind.

Capt. Drake Dr

For 5 lb of small Fibber 40
 Cash 24, 26
 41 02

Q ^{ty}	Q ^{ty}	Q ^{ty}	Q ^{ty}	Q ^{ty}	Q ^{ty}
5 lb	White		36	14	90
7 "	"		38	21	70
10 "	"		40	32	20
13 "	"		42	43	42
12 "	"		44	41	52
7 "	"		46	25	06
6 "	"		50	22	92
4 "	"		35	14	08
7 "	"		40	25	48
9 "	"		42	33	84
5 "	Blk		38	16	60
2 "	Wt		40	6	88
3 "	"		42	10	65
2 "	1/2 Bw		35	7	04
3 "	"		40	10	92
4 "	White		40	13	76
1 "	"		48	3	92
100 lb				\$1 of	344 92

\$65, 54

And 2 Annual Porter Dr

For 1 lb Spent thread (Do)
 Cash 279 38
 25 lb of ... 6 44
 10 " " " 7 hours exp. 4 00
 28

Gregory Tilton & Co

15	White	38	46	50
10	"	40	32	20
5	"	42	16	70
3	Green	38	10	92
3 1/4	"	40	11	28
4	"	42	15	52
4	White	38	3	52
4	"	42	30	08
1	"	46	4	00
7	Wt	38	29	72
21	"	40	51	06
3	"	44	12	30
5	Blk	40	17	20
5	"	44	18	40
8	"	38	28	10

100 lb 357.76
 295.36 \$64, 40

Custom Job

11. Anderson, Vermont Co. Va.

Jan 11 lb	White No 38	34 10
10 "	"	32 29
1 "	"	3 57
15 "	"	13 36
23 "	"	83 12
1 "	"	26 32
15 "	Assorted	31 "
15 "	"	32 50
100 lb		347 53
		284 66
		62 78

19. C. C. C. Co. Vermont Co. Va.

Jan 6 lb	White No 34	11 16
7 "	"	20 56
10 "	"	30 00
2 "	"	6 44
4 "	Str	14 18
6 "	"	21 54
7 "	Green	25 48
3 "	"	11 28
50 lb	Assorted	17 60
	12%	164 14
		135 00
		629 66

23. Oregon, Tilton + Co. Va.

Jan 30 lb	Assorted No 36	102 00
" 30 "	"	38 105 60
" 20 "	"	40 72 80
" 20 "	"	42 75 20
100 lb		355 60
2 "	D Bn	34 6 56
5 "	"	36 17 00
3 "	"	40 10 92
10 "	Red	34 35 00
12 "	"	36 43 44
14 "	"	38 52 36
7 "	"	40 27 02
17 "	"	42 67 66
3 "	Bll	34 9 24
6 "	"	36 19 20
11 "	"	38 30 52
5 "	State	38 16 60
5 "	"	42 17 80
100 lb		359 32
	52%	714 92
		58 6 23
		128 69

Feb 2. Thompson & Nickerson Co.
 By Cash to Balance acct 12,32
 For Interest 12 30

W. Mason Mill Co.
 For Cash for boots 3,87

Owslow Feb.

1856	25	Woolen Gookin & Co Dr.		
	5	Ant No 30	13	10
	8	"	32	21 72
	11	"	34	48 62
	10	"	36	29 80
	1	"	38	3 10
	9	"	40	28 98
	1	Stock	30	19 88
	4	"	32	11 84
	5	"	34	15 40
	7	"	36	12 80
	10	A	36	34 00
	10	"	38	35 20
	10	"	40	36 40
	10	White	40	32 20
	110			343,24
	18	Sw	34	59 04
	12	"	36	40 80
	11	"	38	38 72
	9	"	40	32 76
	3	Blk	34	9 24
	7	"	35	23 24
	8	"	40	27 52
	1	Blue	38	3 52
	2	"	42	7 52
	2	Plates	36	6 40
	15	"	38	49 80
	2	"	40	6 88
	5	Apr	36	17 00
	5	"	38	17 60
	100	"		340 04
				683 28
				560 28
				\$123,00

29/11 downed shift (C)

27/11 top work in (C) 3.50

11/11 Contra (C) 2.55

2/11 Cash (C)

2/11 Capt Cash (C)

2/11 pint spirit (C) 27

14/11 14/11 Spain oil 1.16 1.45

4/11 Mr Gray (C)

2/11 C. L. ... (C) 45 75

1/11 Stock (C)

1/11 Exp. ... 2 31

1/11 Cash ... oil 8 40

1856 (Waston Feb.)

	1	Arthur Sisson Co	
		By acct	9 25
		Contra	
		For Order on Davidson	9 95
		Thos Sisson	
		For Order on Davidson	3 00
		Wm S. C. Hall	
		For Cash	1 00
		S. P. Smith	
	9	By selling 221 lb #1	4 42
		Contra	
		For Order on Davidson	4 42
		Stock	
		For Cash for 4 gal Oil of C. Amess	6 00
		" " " Expressing	11
		" " " "	20
	20	" " to Easton, N. Road	2 02
	22	" " for setting Glass -	30
		Asa Sisson	
		For 8 lb Waste cotton @ .08	64
		A. Pratt	
		For Cash	96 00
		Mrs Gorman	
		For Cash	12 00
		A. S. Cobbett	
		For Cash	50
	22	" " "	1 25
		Jane Comstock	
		For Cash	8 00
		Julia Shaw	
		For Cash	3 00
		Anna Pelee	
		For Cash to balance acct	1 27
		A. Pratt	
		By H & Sligh to Stoughton	1 25
		" " " Norton	62
		" " " Stoughton	1 12
		" " 2 1/2 ft of Wood	2 20
		" " 3/4 to Norton	50

Customs

1/12	Wm. Pull	Co	
	Wm. Pull to Richard		3/1
	Wm. Pull to Richard		3/1
	Wm. Chase	Co	
1/20	3 1/16 ft wood		2 20
1/25	Julia Shaw	Co	
1/25	Cash for tickets		50
1/27	Wm. B. Davidson	Co	
	For 2 lb thread		1 29
1/27	Wm. Chase	Co	
1/27	Bill of Col's instructions		71 25
1/29	J. S. Collett	Co	
	For Cash		75
1/30	Wm. Chase	Co	
	For 1 lb of 15 1/2 p. wood		175, 23
	Wm. Chase	Co	
	For 5 lb wood		34 14 30
	" 10 "		36 29 50
	" 10 "		38 31 00
	" 10 "		26 26 00
	" 11 "		27 45 22
	" 25 "		28 68 00
	" 7 "		27 25 02
	" 14 "		30 39 76
	100 ft		279 10
			228 56 50, 24
	Wm. Chase	Co	
	For 25 1/4 days & 3 1/4 p. wood		69 33 69, 33
	For 23 1/2 days		
	Wm. Chase	Co	
	For Goods of Davidson in Jan		56 77
	" " " Feb		15 72
	For Cash of Davidson for Jan & Feb		4 09 56, 60
	For Cash		3 00
	For 1 lb wood		4 00
1/27	Wm. Chase	Co	
	For 11 lb thread		22
1/27	Chas. Curtis	Co	
	For 10 lb thread		7 18
	Thos. Davidson	Co	
	For Cash on Tick & Advances		18 34
	Account of J. S. Hodges		8 36, 70

March Entries

	A. Pratt	Cr	
21/1	Wagon & Sleigh to Canton & Stoughton	1.50	
	W.B.	50	
9	" " " " & Boy to Dr. Bridge	1.25	3.50
	Contra " " " " " " " "	25	
	For acct of Davidson	8.49	
	" " " " " " " " " "	55	
	A. S. Cobbett	Dr	
12/1	For Cash for Quin's Store	24.12	
11/1	" " " " " " " " " "	50	
10	" " " " " " " " " "	50	25.12
	W. Phelan	Cr	
	Boy acct	55	
13/2	Isabel Hardy	Dr	
	For Cash	5.00	
	" " " " " " " " " "	33	5.33
	The Sisson	Cr	
5	For Cash	8.94	
	" " " " " " " " " "	8.00	
12/1	Contra	Cr	
	By book in payment	16.94	
	Stock	Cr	
	For Cash	15	
18/1	Budget Shields	Dr	
	For " " " " " " " " " "	1/4	
	Capt Crane	Cr	
11/1	1 pint Oil	22	
	1 quart " " " " " " " "	1/4	
12	A. S. Cobbett	Dr	
11/1	For Cash to A. S. Pratt for Potatoes	2.50	
14	" " " " " " " " " "	1.00	
15	acct for 3 ft Wood	1.50	5.00
12	A. Pratt	Cr	
2/1	one cord Wood	4.50	
	cutting 1/2 cord Slabs from Mill	33	
	3 ft to Cobbett	1.50	6.33
13	W. Phelan	Cr	
11/1	By Cash & " " " " " " " "	75.85	

12

1856

C. Allen, March

10

C. Allen, March (Cont.)

10	10	35	51 00	
20	"	40	64 40	
10	"	42	33 40	
10	"	41	54 00	
1	"	35	5 64	
7	"	40	53 51	
1	"	37	3 50	
10	"	30	52 00	
25	"	33	83 40	
1	"	40	13 76	553.44
10	"			
11	"	34	30 05	
7 1/4	"	36	23 80	
10	"	38	24 23	
25	"	36	85 50	
10	"	33	87 30	
7	"	42	27 50	
8	"	40	28 10	
10	"	40	56 10	349.20
10	"			652.64
10	"			559.66
10	"			122.85

Parsons, Cutler

8	10	40	22 85	
7	"	36	20 00	
7	"	35	27 70	
2	"	40	6 00	
5	"	38	13 50	
7	"	31	20 00	
5	"	30	23 81	
5	"	38	24 80	
4	"	40	11 30	
6	"	40	20 04	
10	"	38	33 20	
5	"	40	21 30	
5	"	39	21 00	
1	"	40	12 25	
1	"	40	25 40	
10	"		351.12	
10	"		276.51	627.61

A.S. Cobble 3 15
 Reddy 30
 The Liberty 1 00
 H. W. Robinson 3 64

Custer Mount

1856.

Sweetser, Cochran & Co

10#	1 lb	White	No 30	2 62
	10 "	"	" 34	25 40
	19 "	"	" 36	56 62
	2 "	"	" 38	62 "
	15 "	"	" 40	48 30
	2 "	Black	" 30	5 "
	1 "	"	" 34	3 "
	4 "	"	" 36	12 81
	3 "	"	" 38	9 76
	15 "	"	" 38	52 85
	10 "	"	" 40	36 40
	100 "	82 of		318.86
				261 46

Jan 12 Haughton, Dummer & Co

5 lb	White	No 32	13 70
12 "	"	" 40	38 64
10 "	Black	" 36	29 80
10 "	"	" 38	31 "
10 "	"	" 40	32 20
10 "	Black	" 34	30 80
1 "	"	" 36	3 20
4 "	"	" 38	13 23
3 "	"	" 40	10 32
1 "	"	" 42	3 56
10 "	A	" 36	34 00
10 "	"	" 38	35 20
14 "	"	" 36	47 60
100 "	82 of		323 30
			265 10
			\$58,20

with (A) Simpkins, Stephenson & Co

3 lb	But	No 20	7 14
15 "	"	" 27	36 60
7 "	"	" 29	17 92
6 "	Blk	" 20	15 60
7 "	"	" 27	18 62
12 "	"	" 29	33 36
5 lb	80 of		129 24
			153 31
			\$25,85

17 Mrs Gorman Or 10.00
For Cash

18 Jane Comstock Or 1.00
For Cash

19 Mrs A S Cobbett Or 50
For Cash

321

Custom House

Gregory, Wilson & Co. Dr.

100	100 lb	White	thd	no	34	20	02	
	10 "	"	"	"	36	29	80	
	5 "	"	"	"	38	9	30	
	1 "	"	"	"	34	3	28	
	59 "	"	"	"	36	200	60	
	20 "	"	"	"	38	70	40	
	100 "	"	"	"		333	40	333 40
	6 lb	Dark Brown	"	"	32	18	96	
	34 "	"	"	"	34	111	52	
	1 "	Blue	"	"	34	3	28	
	22 "	"	"	"	36	74	50	
	6 "	"	"	"	38	21	12	
	2 "	"	"	"	40	7	28	
	20 "	"	"	"	40	72	80	
	9 "	White	"	"	40	28	98	338 71
	100 "							672 14
								551 15
								\$120,99

Wheeler, Perkins & Co Dr

50	30 lb	White	thd	no	36	89	40	
	10 "	"	"	"	38	31	00	
	9 "	"	"	"	40	28	98	
	5 "	Blue	"	"	34	16	40	
	6 "	"	"	"	36	20	40	
	10 "	"	"	"	38	35	20	
	7 "	Glazes	"	"	36	22	40	
	3 "	"	"	"	38	7	96	
	20 "	(H)	"	"	38	70	40	
	100 lb					324	14	
						265	79	58,35

Wheeler, Stephenson & Co Dr

100	4 lb	Ant	"	"	26	9	32	
	15 "	"	"	"	27	36	60	
	1 "	"	"	"	28	2	50	
	2 "	"	"	"	29	5	12	
	3 "	"	"	"	30	7	86	
	2 "	Black	"	"	26	5	20	
	6 "	"	"	"	27	15	96	
	4 "	"	"	"	29	11	12	
	13 "	"	"	"	30	36	92	
	50 lb					130	20	
						104	72	26 13

Bridget St. Leon Dr

Wace Cash 2 00

Wm. Ruffell Dr

Wm. Snelling thd in Aug. Sept. Jan. Feb. 3 1/4 6,68

Wm. Gordon Davidson 6,68

1850 Eastern Thread

March		Ct	
13	2 galls Sp. Oil	4	20
Bridget Linnin		Ct	
	Cash	15	00
H. C. L.		Ct	
	1/2 lb. ...		11
24	Gregory, Tilton	16	Ct
40	15 lb White thread No 34	42	90
"	35 " " " 36	104	30
"	20 " " " 38	62	00
"	10 " " " 40	32	20
"	10 " " " 42	33	40
"	10 " " " 34	32	80
100 lbs 82 of			307 60
"	50 " " " 34	164	00
"	4 " " " 36	12	80
"	3 " " " 38	9	76
"	10 " Green " 34	34	00
"	12 " " " 36	42	24
"	10 " " " 38	36	40
"	1 " " " 40	3	76
"	10 " " " 28	25	00
100 lbs 82 of			328 16
			635 76
			521 32

24 Eddy & Baylis		Ct	
For 5 lb	White No 30	13	10
"	5 " " " 36	14	90
"	10 " " " 40	32	20
"	5 " " " 30	13	10
"	5 " " " 34	14	30
"	3 " " " 36	8	74
"	1 " " " 38	3	10
"	6 " " " 40	19	32
"	4 " Red " 38	14	96
"	1 " " " 40	3	86
"	7 " Green " 38	24	64
"	3 " " " 40	10	92
"	10 " " " 40	34	40
"	7 " " " 36	23	80
"	8 " " " 38	28	66
"	10 " " " 40	36	40
90 # 82 of			276 10
			\$53,30
			242 80

Wm. Lusk & Dodge 120
 1 49

Central Wash

25 lb	White	11	6.55	
25	"	17	6.68	15.23
Central Wash				
25 lb	White	11	2.55	
25	"	17	4.21	6.77
Duck Wash				
25 lb	White	11	10.61	
25	"	17		
Central Wash				
25 lb	White	11	2.11	
25	"	17	1.08	12.99

Anderson, Sargent & Co. Dr.

20 lb	White	No 34	57	20
20	"	" 36	59	60
10	Wub	" 40	32	20
4	"	" 42	13	36
10	Sh	" 34	32	80
10	"	" 36	34	00
10	Blk H	" 28	27	20
16	"	" 30	45	44
100 lb		82	301	80
			247	47
				\$54.33

Jewett, Tibbitts & Co. Dr.

10 lb	White	No 34	28	60
25	"	" 36	59	60
20	"	" 38	62	00
20	"	" 40	64	40
5	Wub	" 30	13	10
5	"	" 32	13	70
5	"	" 34	14	30
5	"	" 35	15	50
10	"	" 40	32	20
100 lb		82	303	40
				303.40
30	Bl	" 42	100	20
10	Bl	" 34	32	80
10	"	" 36	34	00
10	Bl	" 38	36	20
10	Bl	" 34	32	80
10	"	" 36	34	00
5	Bl	" 40	18	20
15	"	" 42	56	40
100		82	344	60
			648	00
			531	36
				\$116.64

Crocker, March

1876

26	Woolen, Crocker Co. (Dr.)		
Per 6	11	No 32	16 44
1	"	" 30	2 62
12	"	" 34	34 32
15	"	" 36	11 10
24	"	" 38	14 10
5	Blue	" 34	16 10
12	"	" 36	40 50
15	"	" 38	52 50
5	"	" 40	18 20
5	April	" 34	16 10
100 lb	32 1/2		317 05 51, 08
			266 01

27 C. W. Robinson Co.
For 50 lb thread \$32,58

10 11 Wilson Company
By 15 1/2 ds work in March 3 23
Contra Cr.
Cash 3 23

11 12 C. W. Robinson Co.
By silk work in Feb 4 15

16	Crocker, Follen Co.		
For 10 lb	White thread No 38		31 00
" 10	Black " " 32		31 60
" 33	" " " 34		108 24
12	" " " 36		40 50
"	" " " 38		17 60
5	Black	" 34	15 40
"	" " " 36		16 00
5	Red	" 34	17 50
15	Apr 1	" 32	47 40
100 lb	32 1/2		325 54
			266 74 58, 60

1 May Hamilton Co.
By 25 1/4 ds in Jan. 25 in Feb. & 9 1/2 hours Ex 17 04
Contra Cr.
For Goods of Davidson in Feb 3 34

Jane Comstock Cr.
For Goods of Dr Mar 3 41
" " for Sarah Comstock 2 11
" Cash 27th to Jane 1 00
" Jane 13y work in Mar 24 days, 4 hours, Ex 6 16
" Sarah " " " 23 1/4 4.94

Caston April

No	Quality	No	Price	Total
5	Small, white	30	52 40	
21	"	32	57 54	
15	"	36	44 70	
10	"	38	35 20	
20	"	30	65 20	
10	"	34	22 70	
7	"	36	23 80	
100	"		297 80	
			<u>245.53</u>	\$53.97

No	Quality	No	Price	Total
20	Small, white	32	54 80	
20	"	34	57 20	
20	"	36	59 60	
10	"	32	31 00	
20	"	34	15 60	
10	"	40	36 40	
100	"		304 60	
			<u>249.77</u>	\$54.83

No	Quality	No	Price	Total
5	Small, white	32	13 70	
15	"	34	42 90	
15	"	36	44 70	
5	"	38	15 50	
1	"	40	5 22	
7	"	42	30 06	
10	"	34	28 60	
10	"	36	21 80	
7	"	37	21 28	
15	"	38	46 50	
5	"	40	25 76	
100	"		302.02	302.02
5	"	32	8 88	
19	"	34	58 52	
1	"	44	3 65	
20	"	32	13 20	
24	"	34	55 56	
10	"	35	34 00	
15	"	40	54 60	
5	"	42	18 80	330.24
100	"		350.24	632.26
			<u>515.45</u>	\$113.31

Cash for ...
 1874 ...
 ...
 ...

Custer Spit.

Gilbert Scott, Cr.

Edwards work 24 3/4 day in Jan 1 27

Isabel Hardy, Cr.

25 1/2 bin Jan 25 58

25 " " Feb) Cr.

Contract in Jan 4 13

" " Feb 4 26 \$ 30.39

Anna White, Cr.

25 1/2 bin Jan 17 1/2 hrs Oct

16 " Feb 2 1/4 " 10 13

Contract Cr.

Contract in Jan 1 51

William Cummings, Cr.

work in Jan 11 1/2 hrs 7 19

" Feb 23 " "

Contract Cr.

Goods of Cr in Jan 2 62

Julia Shaw, Cr.

26 1/4 ds in Jan 7 52

18 3/4 " " Feb 7 52

Budget Larrigan, Cr.

Working 500 Sm Sk & 158 L in Jan 13 22

" 600 " " 19 " Feb 13 88

1 1/2 hrs work 75 \$ 27.85

Contract Cr.

Contract in Jan 5 89

" Feb 5 51

Contract in Jan 2 68

" Feb 2 15 \$ 16.53

Clara Calligan, Cr.

17 1/2 days in Feb 1825 3 54

Robert Martin, Cr.

Working 342 L in Sm 55 L in Jan 5 72

" 165 L in Feb 10 84

Working 1st 100 in Jan, Feb & Dec. 2 66 \$ 22.02

Contract Cr.

Contract in Jan 5 51

" Feb 5 51

Contract in Jan 47

" Feb 2 49 \$ 14.36

Ouster April

1854	A. S. Cobbett Cr.		
	By Board in Aug (out 5 days)	5 11	
	" " " " " " " " " "	1 49	
1855	and Julia Shaw	12 30	
	Board of J. Comstock 22 ds Sarah 22 ds		
	Clara Nicholson 22 ds Anna Porter 30 ds		
	Abby Cummings 23 Julia Shaw 31 in Dec. (150 ds)	32 13 1/2	
1856	Jane C. 31 ds Sarah 31 ds		
1856	Sylvia N. 31 ds Anna Porter 31 (172 ds)	31 86	
	Abby Cummings 17 ds Julia Shaw 31 ds		
	Jan. found. 29 ds Sarah 29 ds Sarah 11		
	Julia Shaw 24 ds Sylvia N. 15		
	Abby Cummings 28 (144 ds)	30 86	
	Jane C. 28 Sarah 28 ds Abby Cummings 31 ds		
	Julia Shaw 18 Clara Atwood 18 ds		
	Elsan Cannon 20 ds (143 ds)	30 64	
	By Work in Dec 7 ds	7 00	
	Jan 1 1/2 "	1 50	
	Sept 18 1/2 "	15 75	
	Mar 1 1/2 "	19 50	
	Cutting, plotting & whiting 15 ds	15 30	212 03
	1857		
	A. S. Cobbett Cr.		
1858	5 3/4 feet Golds wood	2 40	
	Cash	1 00	
	Rent in Mar	3 75	
	" of Bed to Capt Drake	30	47 45
	Goods of Davidson in Jan	17 71	
	" " " " Feb	14 54	
	" " " " Mar	16 53	44 87 1/2
1859	A. S. Cobbett by acct Cr.		
	By acct	7 50	
	Isabel Hardy Cr.		
	By 23 days in March (w 300)	11 50	
1859	Contra Cr.		
	For Goods of Davidson in Mar	2 31	
	Cobbett Cutting wood	2 49	4 80
1859	Rent in Mar	1 00	
1859	Goods of Drake & Howard	8 49	
	Budget Benjamin Cr.		
	By dicting 6582 sm in Mar	14 50	
	" " 15 " " "	19	14 71
1859	Contra Cr.		
	For Goods of D. in Mar	3 04	
	Board in " "	5 89	5 73
1859	Budget t. Sanigan Cr.		
	For Cash to Bal acct	12 17	

68

13

93

93

56

56

1850

Quinton, April

16th	<i>Wrights, Gochin & Co.</i>		
For 14 lb	White No 32	52	31
" 2 "	" " 34	5	12
" 1 "	" " 30	3	15
" 3 "	" " 38	24	50
" 5 "	Black No 32	13	70
" 10 "	" " 30	30	40
" 20 "	" " 32	63	20
" 10 "	" " 34	32	50
" 5 "	Blue " 30	15	20
" 5 "	" " 32	15	50
" 5 "	Black " 30	19	20
" 5 "	" " 32	14	50
" 6 "	" " 32	18	16
" 1 "	" " 34	13	12
<u>100 lb 82 of</u>		<u>324.04</u>	
		<u>266.11</u>	\$57.33

16	<i>Haughton Hawley & Co</i>		
For 10 lb	White No 34	28	60
" 20 "	" " 36	59	60
" 12 "	A " 36	40	50
" 8 "	" " 38	28	16
<u>50 lb 82</u>		<u>157.16</u>	
		<u>128.57</u>	\$28.29

Mar 28	<i>An Pratt</i>	<i>Dr</i>	
For	Cash		1.50
31	"	<i>Goods of H. W. Robinson</i>	3.50
April 12	"	Cash	7.00
" 19	"	"	3.00
" 1st	"	<i>Wright</i>	13.76
Mar 26	<i>By Horse & Carriage</i>		50
" 28	<i>At S. Cobbett's</i>	<i>5 1/2 ft wood</i>	2.40
April 1	"	<i>1/2 Cord wood</i>	2.25
"	"	<i>Horse & Carriage to N.B.</i>	50
April 10	"	<i>2 ft wood</i>	1.25
" 11	"	<i>Trusting that in Jan. Feb & Mar 1874</i>	10.74
"	"	<i>Lunishing help to work Extra in Jan @ 1.00 per day</i>	27.00
"	"	<i>Feb.</i>	25.00
"	"	<i>help in Mar 3 hours per</i>	26.00
"	<i>Granvilles Ex work in Aug. Sept & Oct</i>		15.33
"	<i>Granvilles work in Aug. Sept. Oct. Dec. Feb. & Mar</i>		30.62
		<i>Cash</i>	20
"	<i>Horse & Carriage to Norton</i>		60
April 19	"	<i>account of Mr Deans for Cobbett</i>	1.00
27	<i>Mason Hill</i>	<i>Dr</i>	
For	Cash		5.00
26	<i>Stock</i>	<i>Dr</i>	
By	Cash		13

Eastern April

	Stock	Dr	
27	collected out comes		1 00
	Draw at phers	Cr	
51	By book 2 weeks work		7 00
	Contra	Dr	
	For Cash		6 20
	about		50

1st E. M. Dunbar Dr
 for money, Cookin 100 \$
 dated Feb 13th /56 on 8 mos from date 178,23

	Stock	Dr	
21 st	Cash for Belt Leather		7 59
"	" " 2 lbs		50
"	" 4 Glass Chimneys		50
"	" Expansive Cotton		2 26
	Contra	Cr	
27 th	Cash for side of Sawing		1 33

28 th	Hawthorn, Winger etc	Cr	
"	Cash		22 05
"	Dr		13 45

	J. H. Clarke	Cr	
51	By knitting thread 38 lb		7 62
	Contra	Dr	
	For Order on Davidson		7 62

11 th	Jewett, Tobbetts etc	Dr	
21 st	10 lb white etc	20	15 72
"	" " " "	30	16 44
"	" " " "	40	32 40
"	" " " "	36	29 50
"	25 " " "	30	76 00
"	13 " " "	44	42 64
"	10 " " "	38	51 00
"	10 " " "	40	32 20
"	10 " " "	40	32 20
	<u>100 lb</u>		<u>309 40</u>
			253 10 55,70

11 th	Anderson, Gargent etc	Dr	
24 th	10 lb And 10 lb etc	20	51 12
"	25 " " " "	35	63 32
"	25 " " " "	35	62 50
"	10 " " " "	29	23 04
"	6 " " " "	30	15 34
"	6 " " " "	30	5 43
"	5 " " " "	35	13 60
	<u>100 lb</u>		<u>245 40</u>
			203 68 44,72

1856 Eastern, April.

21 Crompton, Wilton & Co. Co.

For 46 lb White	No 32	43 54
" 10 "	" 36	29 80
" 30 "	" 35	73 00
" 15 "	" 40	48 30
" 1 A	" 32	28 44
" 2 "	" 34	65 60
<u>100 lb</u>	52 1/2	308 23 00, 60
		252 36

21st Crompton, Weymouth & Co. Co.

For 25 White thread	No 35	77 50
" 15 "	" 40	48 30
" 10 "	" 42	33 40
" 4 Brown	" 34	13 12
" 16 "	" 36	54 40
" 10 A	" 34	32 80
" 5 "	" 36	17 00
" 5 "	" 40	18 20
" 10 lb	" 42	37 60
<u>100 lb</u>	52 1/2	332 32 85 1/2, 52
		277 30

21st Crompton, Weymouth & Co. Co.

For 10 lb White	No 36	29 50
" 10 "	" 38	31 00
" 10 "	" 40	32 20
" 1 Stout	" 30	2 62
" 2 "	" 32	5 48
" 12 "	" 34	34 32
" 3 "	" 36	8 74
" 10 "	" 40	32 20
" 3 "	" 34	7 54
" 3 "	" 40	10 74
" 6 "	" 42	22 56
" 5 (kts)	" 36	25 60
" 2 "	" 40	6 88
" 5 Flutes	" 36	16 00
" 1 Kid	" 36	25 34
" 7 "	" 35	26 14
" 1 lb	" 40	3 56
<u>100 lb</u>	52 1/2	323 74 58, 28
		265 46

22 Anderson, Vergent & Co. Co.

For 57 lb Black thread	No 26	148 20
" 7 "	" 27	18 62
" 6 "	" 28	16 32
" 15 Bis	" 38	52 80
" 15 Assorted	" 36	51 00
<u>100 lb</u>	52 1/2	286 74 51, 60
		255 29

Western April

23	Hampton	March 31	31 00
10	same	31	34 00
11	same	35	38 72
10	same	40	14 50
10	same	35	23 24
10	same	36	24 00
55	same	27	155 12
			151 19
			\$33,33

5	White	34	14 50
10	same	38	21 50
20	same	55	50 00
17	same	40	45 00
3	same	34	15 50
2	same	42	16 50
8	same	42	15 80
5	same	32	14 50
14	same	36	44 50
8	same	35	20 50
3	same	40	1 66
100	same	27	512 16
			255 77
			\$56,19

July	White	March	1,46
July	White	March	1 64
July	White	March	71
188	White	April	4 23
22	White	April	1 38
			9,18
July	White	March	1 50
21	White	April	4 20
11	White	April	11 96

5	White	30	15 20
30	White	32	14 50
40	White	34	15 20
25	White	36	55 00
100	White	2	826 20
			267 48
			\$58,72

Boston, April

1851

25 Haughton, Dargent 460 (C)

For 10 lb 1st	At 36	34 00	
5 " Blk	" 34	15 40	
10 "	" 36	32 00	
3 "	" 35	1 76	
2 "	" 32	6 32	
12 "	" 34	42 64	
3 "	" 36	10 20	
4 "	" 35	14 00	
<u>50 lb</u>	827	<u>164 87</u>	27.62
		134 95	

25 Anderson Dargent 460 (C)

For 17 lb Blk Hanks No 26	At 26	44 20	
5 " "	" 27	13 50	
9 "	" 28	24 45	
37 " Umb	" 26	12 82	
12 "	" 27	27 25	
8 "	" 28	22 00	
10 "	" 29	29 60	
<u>100 lb</u>		<u>244 65</u>	44.95
		244 12	

May 9. Anderson Dargent 460 (C)

For 22 lb Blk Hanks No 26	At 26	57 20	
6 " "	" 27	15 96	
5 " "	" 25	13 60	
18 " Umb	" 26	42 34	
12 " "	" 27	27 25	
2 " "	" 25	0 00	
5 " "	" 27	20 40	
27 " "	" 30	70 74	
<u>100 lb</u>	827	<u>255 10</u>	45.12
		207 18	

Gregory, Dutton 460 (C)

For 48 lb Nut 4. No 25	At 25	120 00	
2 " "	" 32	5 45	
		<u>125 45</u>	
		102 84	22.57

Gregory Dutton 460 (C)

For 10 lb White No	At 32	27 40	
" 10 "	" 34	29 60	
" 10 "	" 36	29 00	
" 11 "	" 38	58 10	
" 11 "	" 40	51 52	
" 5 "	" 42	10 70	
" 10 "	" 44	34 60	
" 20 "	" 36	68 00	
<u>100 lb</u>		<u>315 52</u>	56.50
		257 72	19.59

Eastern Depot

Crompton Sewing Machine Co.		
10	10	27 40
10	10	27 50
10	10	22 12
10	10	33 20
10	10	34 00
2	10	7 72
2	10	13 70
1	10	2 20
5	10	16 60
5	10	17 20
5	10	17 00
10	10	33 20
5	10	18 50
5	10	13 50
5	10	16 40
5	10	17 00
<hr/>		212 14
<hr/>		212 35 39,79

Cash for Sewing	20
Trade bill	2 13
Expenses	11
...	00
...	20
...	1.00
...	4 50
...	2 12
...	59 71
...	21
...	1 51
Cash	27

Mary Compton Co	
Cash	13 00
Cash	13 00

S. A. Robinson Co	
Cash	15 00
Cash	38
Cash	26

Customer April

11/1	Mar Capt Drake	Dr		
11/15	For 1 qt Tallow oil		1 10	
11/15	" " " "		1 12	
11/15	For 1 lb Thread		75	
11/15	Wm Currier	Dr		
11/15	Bill Collecting		67 10	
11/15	Edw. Baylies	Dr		
11/15	Cash		50 64	
11/15	(13)		2 66	
11/18	Mason Still	Dr		
11/18	For Cash		10 00	
11/24	Mrs J. P. Collett	Dr		
11/24	For Cash		1 00	
11/25	Wm Currier	Dr		
11/25	Account of Collecting		45 95	
11/25	A. Pratt	Dr		
11/25	By Cash 33 Hoses & C. to 25.3 1/2		1 13	
11/25	Contra	Dr		
11/25	Cash		15 00	
11/25	1 qt Oil		24	
11/25	Cash		3 00	18 24
11/28	Olivia Atwood	Dr		
11/28	For Cash		1 00	
11/1	Mrs Capt Drake	Dr		
11/1	By Knotting 274 lb Small		5 88	
11/1	" Twisting 377 Sarge		3 77	9 65
11/1	Contra	Dr		
11/1	For Order on Davidson		9 65	
11/1	May J. R. Peckham	Dr		
11/1	By 26 ds in Mar		34 67	
11/1	" Ex work 72 hours		6 78	
11/1	" 24 3/4 ds in April		33 00	
11/1	" 106 hours Ex		9 54	84 24
11/1	Contra	Dr		
11/1	For Goods of Davidson in Mar		2 62	
11/1	" " " " April		2 67	5 29
11/1	" Error in Bill of Mar & April 1855		5 14	
11/1	By Extra work in Mar & April	Dr		4 74

Western Hardware

14 Gregory, Titton & Co. Co

For 20 lb White thd	no 34	57 20	
" 20 "	" 38	62 00	
" 10 "	" 40	32 20	
" 20 "	" 34	65 60	
" 20 "	" 36	68 00	
" 10 "	" 38	35 20	
<u>100 lb</u>			
	82 c/o	320 20	
		262 56	\$57.64

14 Simpson, Weymouth & Co.

20 lb	unt A.	no 26	47 60	
18 "	" "	" 27	43 92	
17 "	" "	" 28	42 50	
7 "	" "	" 30	23 58	
<u>64 lb</u>			157 60	\$31.52
			126 08	
" 10 lb	unt	" 34	28 60	
" 3 "	" "	" 36	8 94	
" 3 "	" "	" 42	10 02	
" 2 "	Blue	" 34	6 56	
" 2 "	" "	" 36	6 80	
" 2 "	" "	" 38	7 04	
" 5 "	Green	" 34	17 80	
" 5 "	" "	" 36	17 60	
" 5 "	" "	" 38	18 20	
" 5 "	Red	" 34	17 50	\$24.89
<u>42 lb</u>			138 26	\$56.41
106 lb			113 37	
	82 c/o			

14 Pearson, Cutler & Co. Co

For 5 lb	White thd	no 38	15 50	
" 10 "	" "	" 40	32 20	
" 10 "	" "	" 42	33 40	
" 10 "	" "	" 44	34 60	
" 5 "	Bus	" 32	15 80	
" 20 "	" "	" 34	65 60	
" 5 "	Slater	" 36	16 00	
" 5 "	" "	" 38	16 60	
" 20 "	A.	" 36	68 00	
" 10 "	" "	" 38	35 20	
<u>100 lb</u>				
	82 c/o		332 90	
			272 97	\$59.93

14 Jewett, T. B. Co. Co

For 10 lb	White thd	no 34	28 60	
1 "	" "	" 30	2 62	
" 2 "	" "	" 32	5 48	
" 4 "	" "	" 42	13 36	
" 3 "	" "	" 44	10 38	
" 10 "	A.	" 36	34 00	
" 20 "	" "	" 38	70 40	
<u>50</u>				
	82 c/o		164 84	\$29.68
			135 16	

Clinton Hill

1886

Features, Wash Co

54	White	34	14 30
5		38	15 50
10		10	32 20
5		42	16 70
5		41	17 30
5		32	15 80
5		34	16 40
5		36	17 00
15	82%		\$26.14
			145.20
			119.06

Number, Cookin No

7	White	32	19 18
7		34	20 02
7		36	20 86
7		38	21 70
7		40	22 54
10	White	32	27 40
15		34	42 70
1		36	26 82
11		38	34 10
10		40	32 80
10		34	32 80
100	82%		300.52
			246.42
			\$54.10

Wash Co

	Cash	1 43
		1 01
		15
		1 71
		30
		15
		6 50
		16.00
		22.50
		2 00
		1 25
		1 25
		5.00
		50
		1 00
		2 50
		1 00
		25 70.25

St. Gray Hill Co
with other standing 22.80

105/ Custom House
102/ 1000
103/ 1000

104/ 1000
105/ 1000

106/ 1000
107/ 1000

108/ 1000
109/ 1000

110/ 1000
111/ 1000

112/ 1000
113/ 1000

114/ 1000
115/ 1000

116/ 1000
117/ 1000

118/ 1000
119/ 1000

120/ 1000
121/ 1000

Costs of the

of the [unclear] Co

1875 [unclear] April 0 50

[unclear] Co 35

Subst [unclear] Co

1875 [unclear] April 13 25

[unclear] Co 2 70

[unclear] April 2 76 5.46

Subst [unclear] Co

1875 [unclear] April 8 55

[unclear] Co 2 23

1875 [unclear] April 7 75

[unclear] Co 2 76 21.01

Subst [unclear] Co

1875 [unclear] April 12 41

[unclear] Co 8 11

1875 [unclear] April 2 18 22.60

[unclear] Co 4 02

1875 [unclear] April 5 70

[unclear] Co 5 87 17.63

Subst [unclear] Co

1875 [unclear] April 2 29

[unclear] Co 5 42

1875 [unclear] April 5 15 12.76

[unclear] Co 1 17

Subst [unclear] Co

1875 [unclear] April 17 65

[unclear] Co 11 40

1875 [unclear] April 5 70 31.75

[unclear] Co 8 05

544 45

Dawson May

1856

Phompson, Thompson & Co

40	5 lb	States no 32	14 80	
	6 "	"	34	18 48
	4 "	"	16	12 80
	5 "	"	38	16 60
	5 "	"	32	15 80
	5 "	"	34	26 24
	6 "	"	36	23 80
10	"	Ant	34	28 60
5	"	"	38	15 50
2	"	Red	34	7 00
6	"	"	36	21 72
7	"	"	38	20 18
3	"	(1 lb)	34	24 64
1	"	"	36	3 20
10	"	"	40	34 40
1	"	Orange	36	3 40
1	"	"	40	3 60
5	"	"	36	17 00
5	"	"	38	17 60
100 lb				<u>331 40</u> 59 66
				<u>271 74</u>

20	5 lb	White no 30	15 72	
40	7 "	"	32	24 66
30	15 "	"	34	42 90
	8 "	"	38	18 60
	14 "	"	40	45 88
50	lb	exp		<u>146 91</u> 26 45
				<u>120 46</u>

30	7 lb	Brown no 32	22 12	
	15 "	"	36	51 00
	15 "	"	38	63 36
110	8 "	A	36	27 20
	12 "	"	36	40 80
	20 "	"	38	70 40
	13 "	"	40	49 32
	1 "	"	42	26 32
100	lb	\$20		<u>348 52</u>
				<u>285 78</u> 62 74

20	10 lb	W no 34	25 60	
100	30 "	"	36	59 40
	31 "	"	40	12 55
	16 "	"	42	53 44
	10 "	"	41	34 60
	30 "	"	58	105 60
100	lb			<u>324 52</u> 45 64
				<u>266 10</u> 58 72

1856

Easton June

Caughton, Sawyer & Co Cr

11	By	Cash	351 28	
	"	Dis	22 41	
	"	Freight	2 71	376 40

Stock (Cr)

11	To	Cash for Freight to N. Easton	71	
	Cr	Expenses to Boston	2 10	
		Wm. B. C. Co		
11	By	Cash for Bill of Dec 7 th /55	25 22	
	"	Dis	52	
	"	Note Dated June 13 th 6 mo th	363 02	
	"	Freight Paid	2 10	96 20
	"	Exp in Bill	1 67	

11	To	E. M. Dunbar Cr		
	For	Note of Sweetser, Cookin & Co		
		Dated June 13 th 1856	363 02	

30	12	King & Gleason Cr		
	By	806 lb Cotton @ 12 3/4	102 76	
		Carting	24	

May 22	To	V. Gray & Co Cr		
	By	Coal & Fuel	43 50	

27	To	Olivia Alwood Cr		
	For	Cash	2 00	

31	To	Maria Townsend Cr		
	For	Cash	2 00	

June 1	To	Joshua Hardy Cr		
	By	W. Davis work	15 58	
10	By	Contra		
	For	Rent, wood & Goods	11 37	
	"	Cash	1 21	125 5

60	30	Mary Richmond Cr		
	For	Cash	3 00	

		Stock Cr		
	For	wire	60	
31	By	Contra		
	By	Cotton waste Cash	50 71	

74	To	Almira Stephens Cr		
	For	Cash	\$10 00	

Contract for

1	Contract for	6 26
2	Goods	23
3	Cash	9 15

4	Contract for	16 04
5	Goods	15

6	Contract for	500,00
7	Goods	7 14
8	Goods	75
9	Goods	75
10	Goods	1 25
11	Goods	50
12	Goods	75
		<u>511,94</u>

13	Contract for	8 08
14	Cash	10 00
15	Goods	5 00
16	Goods	6 00
		<u>29,08</u>

17	Contract for	65 60
18	20 lb Brown thread no 34	34 00
19	10 " " " " 36	35 20
20	10 " " " " 38	36 40
21	50 " " " " 40	171 20
		<u>140 38</u>
		30,82

22	Contract for	52 00
23	20 lb " " " " 26	53 20
24	10 " " " " 27	27 20
25	50 " " " " 28	132 40
		<u>105 92</u>
		26,48

26	Contract for	6 50
27	Board 77 days 128 weeks @	17 07
28	Goods of Shields work	13 00
29	Contract for	2 71
30	Goods of Shields work	1 30
31	Cash	1 11 31
32	Contract for	6 50
33	Goods of Shields work	0 42
34	Cash to balance	1 12

1856

Custer June

110 // A. L. Cobbett Cr
For Goods of Davidson in May 6 25

A. Pratt Cr
By Melissa Strong's work ^{1/2} 1 00
" " Board 1 00
" " work in June 3 days & Board 1 50

117 // Mary Cosgrove Cr
By work in May 11 days pay for 5 1 01

5 // Mary Desmond Cr
By 26 1/2 days in May 5 52

Almira Stephens Cr
By 24 1/2 days in May 12 24

127 // Contra Cr
For Goods of Davidson in May 1 92

6 // From Horse Cr
By 18 1/2 days in May 4 62

106 // Mrs Goumon Cr
By 3 ds work in May 1 79
" Knotting 389 lb in " 7 78

" Boarding B. McLeon in May 5 89
" " Mary Hamilton 4 88
" " B. Lanigen in May 5 89 26 43

Contra Cr
For Goods of Davidson in May 4 83

97 // J. V. Peckham Cr
By 26 days in May 34 60
" Ex work " 45 hours 5 40 40.00

Contra Cr
For Goods of Davidson 6 83

109 // Mason Hill Cr
By 26 1/2 days in May 35 33

Contra Cr
For Goods of D. 13.11

2 // A. Pratt Cr
For E. Williams Carting
in July 1855 300 ^{lbs} in June 1856. 820 lb 42

117 // 30 Edward Williams Cr
By Carting 16,533 Tons 12 40
Contra Cr
For Order on Davidson 12 40

Caston July

91	W. W. Robinson Cr		
	for 40 lb thread	25	92
91	W. F. Brett & Co Cr		
	for 15 lb thread	9	48
1	Anderson, Wargent & Co Cr		
22	for 21 lb Bk H. no 28	57	12
	6 " " " 29	16	68
	23 " " " 30	65	32
	<u>50 lb</u>	<u>139</u>	<u>12</u>
		114	07 \$25,05
	From Horse		
22	for 21 lbs in June	5	51
	Contra		
	Postage & Express		27
	" Cash to bank	9	96
	Patric		
21	for 10 lb work in May 27 lbs	15	75
	10 " " " 27 "	10	13
	Another thread 310 lb	6	32 5220
	Contra		
	Goods of Davidson	5	33
23	Budget Matthews Cr		
	for 4 lb in May	5	63
	Budget Lanigan Cr		
	for 70 lb off in May	15	93
	Contra		
	For Goods of Davidson		49
	" board in May	5	89
	Mr. Cammilton Cr.		
	for work 22 day in May	7	33
	at 22 1/4 hours	1	33 \$6.66
	Contra		
	Goods Davidson in May	1	27
	board in May	4	88 \$6.15
	Budget McNeon Cr		
	for 628 D sm & 68 Large	14	98
	Contra		
	For Goods of Davidson in May		75
	board in May	5	89
	Stock		
	For Wire		60

Eastern June

106
11/21
Mrs C. Common Jr
For Cash 15 00

112
11/12
For B. Baker Jr
For 1 qt Sp Oil 50

112
9/5
J. R. Peckham Dr
For 1 pint Sp Oil 42

112
4/10
L. J. & W. Newcomb Dr
For 1 Pint Sp Oil 25

111
11/11
Capt Cooke Cr
For 1 qt Sp Oil 42

112
11/2
Burt & W. Neer Cr
For Cash 7 00

112
11/2
Capt Cooke Cr
For 1 qt Sp Oil 42

112
11/9
" " " " " " 55

112
11/18
" " " " " " 55

112
11/26
" " " " " " 55

112
11/26
By Order on Davidson 5 39

112
11/26
Contra Cr 5 39

112
11/5
By Col & Blacking in Jan 15 55

112
11/19
" " " " " " 16 40

112
9/5
J. R. Peckham Dr
For Cash 5 00

112
11/11
Amira Stephens Cr
For Case & Carriage at Stratton 75

112
11/9
Chas. Curtis Jr Cr
For 2 lb thread 14 43

112
11/9
J. G. Duke Cr
By netting 254 4 68

112
11/9
Contra Dr
For Order on Davidson 4 68

112
11/7
J. Potter Cr
By Bill of Robbins 13 74

112
11/10
H. W. Robinson Dr
For 5 lb thread 3 29

207

Cash

10	Cash to Bal. acct.	45 94	
12	Stock		
	Cash for expenses Providence	1 47	
11/11	Mrs M. Fitzpatrick		
	Cash	60,00	
11/11	G. Gray & Co		
	Cash	500,00	
	Stock		
	Cash Paid for horse & carriage to Walpole	1,00	
17	Cash " to Norton P. Road for freight	75 04	
19	Cash " for Expenses at Walpole	51	
15	Cash	50,00	
	"	7 00	
	"	1,10	33.00
	Contn		
	horse & Carriage to Foxborough	1 50	
14/11	J. B. Peckham		
	Cash	20,00	
17/11	Eliza Calagan		
	Cash	21,00	
17/11	Bridget McLeon		
	Cash	5,00	
17/11	Bridget Whittles		
	Cash to Bal acct	2.71	
17/11	Crane & Glover		
	Cash on acct	26 00	
17/11	Mason Hill		
	Cash	12 00	
17/11	Stock		
	Cash for Ex to Boston & Providence	5 65	
17/11	" " " Boston	2 02	
17/11	Jewett, Tebbetts & Co		
	Balance of acct	248 25	
	Account of Disbursements	7,162 59	

1856

Ouston July

1 Anderson, Hargent & Co
 By Note 615 07 36 15 00
 22 // " Freight on R. Road 2 75
 Contra Dr
 For Error in Bill 10

5 // E. M. Dunbar Dr
 For Note of Jewett, Tebbett & Co
 dated April 10th 1856 - 8 mos 2/18 25

110 // A. L. Cobbett Dr
 For one month cont. May 3 75
 July 1 - 4 " " cont in June 3 75 1.50
 Goods of Davidson " 4 15 5 15

111 // Capt. Rankin, Sr Cr
 June 30 // bill of rent & castings 36 19

61 // June 30 Mary Desmond Cr
 by 19 days work in June 3 95
 Contra Dr
 For Cash to bal 10 01

June 30 Bridget Matthews Cr
 93 // By 25 ds in April @ 125 5 20
 // " 24 1/2 " June @ 150 6 13 11.33
 Contra Goods of Davidson Dr 1.12

30 James Matthews Cr
 64 // By Boarding Budget Matthews
 25 ds in Apr. 27 ds in May 24 1/2 ds in June 17.00

30 Mason Hill Cr
 109 // By 25 ds in June 35 41
 " Contra Cr
 For Goods of Davidson 8 54

June 30 A. Nutt Cr
 5 // 25 wks Boarding Maria, Jane
 and Maria Townsend 37 50
 Contra Dr
 For Cash ~~50 00~~ 50 00
 " Exp. to help to run mill in April 20 00
 " Hanville's work in May & June. 10 00
 67 50

90 // Joshua Combs Cr
 By work in June 22 1/2 days 13 73
 Contra Dr

110 // For Goods of Davidson in June 3 36
 A. L. Cobbett Cr
 By Boarding 143 70

202
1000

Coston July

1	Maria Stephens Co		
11	25 days work in June	12.50	
	Centre	(R)	
	Cost of (flour)	5.44	
	Mrs. H. Fitzpatrick Co		
11	May work 24 days in June	14.00	
	Flour 243 1/2	1.43	
	Shelling 250 lb. H. H.	5.00	25.43
	Centre	(R)	
	Cost of (Caridson) in June	4.44	
16	Walter Wood Co		
	13 ds work in June		
	for feeding	1.45	
	Wm. H. Keen Co		
13	Shelling 290 small sh	12.47	6.52
	223 " Large	30	1.77
	Centre	(R)	\$9.31 9.31
	Cost of (Caridson) in June	1.31	
	Board	5.72	7.03
	Wm. H. Keen Co		
14	Shelling 573 lb. small	12.89	
	24 " Large	30	13.49
	Centre	(R)	
	Cost of (Caridson) in June	1.77	
	Board in June	5.72	7.49
	Wm. H. Keen Co		
15	11 days in June	1.04	
	Centre	(R)	
	Cost of (Caridson) in June	35	
	Mrs. Garrison Co		
15	15 1/2 days in June	89	
	Shelling 209 lb. in June	4.18	
	Boarding B. H. Keen in June	5.72	
	" " Garrison "	5.72	
	Mrs. Hamilton "	5.67	30.13
	Centre	(R)	
	Cost of (Caridson)	10.15	
	C. Peckham Co		
15	25 days work in June	33.33	
	Centre	(R)	
	Cost of (Caridson)	5.02	

Custom July

57

92 // Mary Hamilton Cr
 For 24 3/4 days in June 8 25
 Contra (Dr)
 For Goods of Davidson

105 // Elizabeth Caspary Cr
 For 24 days in June 6 00

101 // Elizabeth Caspary Cr
 For 21 1/2 days in June 4 45
 Contra (Dr)
 For Goods of Davidson 1 30

40 // S. P. Vincent Cr
 For bill of lark to July 33 05
 Contra (Dr)
 For Order on Davidson 3 05

June 19 // V. Gray Cr
 For bill of lark + Blanking 46 50

Stock Cr
 For Cash to pay B. Ho. Ocean Note 21 60
 Interest 58 22.18

90 // Joshua Hardy Cr
 For Cash 2 00

111 // Capt Crake Cr
 For Order on Davidson to Bal acct 29 50

92 // Mary Hamilton Cr
 For Cash 24 50

11 // July 5 // Capt Crake Cr
 For 19 1/2 Oil 55

106 // 11 // Mrs Gormore Dr
 For Cash 26 00

12 // 64 // James Matthews Dr
 For Order on Davidson 17 00

11 // A Pratt Dr
 For Goods of C. Curtis 3 87
 " " " W. Robinson 76 5 63
 " " " W. J. Brett 1 00
 Stock Cr
 For Cash for Ex to Warrham 3 36
 and Boston

1856

Coston, July

Laughton, Sawyer & Co

15	Black 1/4	No 34	46 20	
10	"	" 36	32 00	
20	Blue	" 34	65 60	
10	Green	" 34	34 00	
5	"	" 36	17 60	
10	Blue	" 34	32 80	
10	"	" 38	35 20	
10	Red	" 34	35 00	
10	"	" 36	36 20	334 60
100	ft			
50	White	" 34	143 00	
50	"	" 36	149 00	292 00

10	Unb 2/6	" 32	27 40	
10	"	" 34	28 60	
10	"	" 36	29 80	
10	"	" 38	31 00	
10	White	" 32	27 40	
10	"	" 34	28 60	
10	"	" 36	29 80	
10	"	" 38	31 00	
10	"	" 40	32 20	
10	Unb	" 34	28 60	294 40
100	"			

25	Assorted	" 32	79 00	
25	"	" 36	85 00	
25	"	" 38	88 00	
25	"	" 40	91 00	343 00
100	ft			1264 00
				1036 48
				227,52

Coston, C

56	Contra	Clara Colligan in Feb, then Apr, May, June	26, 28	
43	Pat	John Welsh		26 28
1	Contra	Mary Redmond	11, 14, 18, 20	15 22
1	Contra	Patric Welsh		15, 22
1	Contra	Elizabeth Casper	10, 12, 14, 16, 18, 20, 22	11, 85
1	Contra			11, 85
1	Contra	S. Cabbett		
1	Contra	M. Canning	12 days	
1	Contra	Julia	22, 11	
1	Contra	Alvin Wood	78 days from Apr	
1	Contra	Henry		
1	Contra	William	13	
1	Contra	Caroline Hall	11	42 36
1	Contra		204 days	

1856

Croston July

25 Haughton, Dwyer & Co (Dr)					
For	50 lb	White	no 32	137	00
"	50 "	"	" 38	155	00
"	30 "	Med	" 32	82	20
"	20 "	"	" 34	57	20
"	10 "	"	" 36	29	50
"	20 "	"	" 38	62	00
"	10 "	"	" 40	32	20
"	10 "	Red	" 38	37	40
<u>200 lb</u>					512 50
89	"	30 "	A	" 34	98 40
"	"	5 "	Bk #	36	16 00
"	"	1 "	"	38	3 32
"	"	1 "	"	40	3 44
"	"	10 "	"	40	34 40
"	"	5 "	Green	38	18 20
"	"	12 "	Bk	36	40 50
"	"	11 "	"	38	38 72
"	"	6 "	"	40	21 84
"	"	10 "	"	42	37 60
"	9 "	W. seg	" 42	30	06 342 78
<u>100 lb</u>					735 58
					767 77
					<u>\$168,41</u>

28. Parsons, Cutler & Co (Dr)					
For	10 lb	White	no 32	27	40
"	20 "	"	" 34	57	20
"	30 "	"	" 36	89	40
"	30 "	"	" 38	93	00
"	10 "	"	" 40	32	20
<u>100 lb</u>				82	299 20 \$53,86
					<u>245 34</u>

July 4	Mull	(Dr)
3/11	Curidson's acct to July 11	97 31
3/12	" " of Flour & Grain	27,77

Mason Hill (Dr)
 July 17 For Flour and Grain from Mar ^{to July 17th} 9 95

A. L. Cobbett (Dr)
 For Flour & Grain from Mar to July 30th 25,86

John H. Hildy (Dr)					
June 4	1 Bag	Flour		1	20
"	"	"	Meal for Mr Fleith	1	34
18	"	"	Flour	1	20
July 17	"	"	"	1	20
"	30	"	"	1	20 614

Eastern July

31/1 Joshua Curtis Cr
For house rent in July 8 33

Pratt Cr
paying Joshua Hardy (by rent) 5 33

Anderson, Durgent & Co (R)			
For 20 lb Assort No 34	65	60	
20 "	36	68	00
30 "	38	105	60
20 "	10	72	80
10 "	42	37	60
10 "			
			<u>349 60</u>

24 "	White No 36	71	52	8
20 "	"	38	62	00
15 "	"	40	45	30
10 "	"	42	33	40
6 "	"	44	20	76
5 "	"	46	17	90
11 "	"	45	40	70
9 "	"	50	34	38
			<u>328 96</u>	
100 "				678 56
200 lbs				<u>556 41</u>
				\$122,15

Haughton, Sawyer & Co (R)				
For 10 lb White No 40	32	20		
5 "	42	16	17	
10 "	44	34	60	
25 " Assorted "	34	82	00	
12 " Ant. "	36	35	76	
12 "	40	38	64	
6 "	36	20	40	
10 "	38	35	20	
10 "	40	36	40	
100 "		<u>351 90</u>		
			<u>272 15</u>	
				\$59,75

Olga Calyhan Cr
By 19 days work in July 4 75

Olayka
For Goods & Cards in July 14, 00

Olivia Atwood
(Raiders) 05

Oliver & Flanagan Cr
By 100 lbs of ... 65 02
... 25

Customs, Am

J ^o Sweetser, Cochran & Co			
For 10 lb	White thread No 30	26	20
15 "	"	32	41 10
25 "	"	34	71 50
50 "	"	36	89 40
10 "	"	38	31 00
10 "	"	40	32 20
100 lb			<u>291 40</u>
7 "	Black "	30	21 25
10 "	"	32	31 60
20 "	"	34	65 60
5 "	"	36	17 00
2 "	"	38	7 04
6 "	"	40	21 54
7 "	Red "	30	22 82
10 "	"	32	38 80
13 "	"	34	45 50
13 "	"	36	47 06
1 "	"	38	5 74
10 "	"	40	23 10
100 lb			<u>340 44</u>
10 "	Assorted	30	30 40
10 "	"	32	31 60
25 "	"	34	82 00
20 "	"	36	68 00
25 "	"	38	88 00
10 "	"	40	36 40
100 lb	82 of		<u>336 40</u>
			768 24
			793 75
			<u>1562 99</u>

J ^o Plimpton, Stephenson & Co			
For 5 lb	White thread No 32	13	70
10 "	"	34	28 60
15 "	"	36	44 70
8 "	"	40	25 76
5 "	"	42	16 70
4 "	"	44	13 84
3 "	"	46	10 64
10 "	Black	34	28 60
15 "	"	36	44 70
15 "	"	38	46 50
10 "	"	40	32 20
100 lb	82 of		<u>305 94</u>
			250 87
			<u>\$55 07</u>

A. Pratt Co			
14 lb	Howe & Co to N. Brunswick	1	00
16 "	"	2	00
11 "	J. G. Kimball's	25	78
For 41 lb	thread		

1856

†
Castero, Aug.

Phimpton, Stephenson & Co. Dr			
40	7 lb White thd	No 32	19 15
"	10 "	" 34	28 60
"	10 "	" 36	29 80
"	10 "	" 38	31 00
11/11	10 "	" 42	33 40
"	3 "	" 46	10 74
"	20 "	" 38	62 00
"	15 "	" 34	42 70
"	15 "	" 36	44 70
100 lb		82 of	<u>302.32</u>
			247 70 \$ 54.42

9th Jordan, Marsh & Co Dr			
40	10 lb White thd	No 32	27 40
"	10 "	" 34	28 60
"	10 "	" 36	34 00
"	10 "	" 38	35 20
"	10 "	" 40	36 40
"	10 "	" 42	37 60
"	10 "	Brown	34 80
"	10 "	"	36 00
"	5 "	Minb	32 13 70
100 lb		82 of	14 30
			<u>323 86</u>
			267 56 \$ 56.30

4th Gregory, Tilton & Co Dr			
40	20 lb White thd	No 32	54 80
"	30 "	" 34	85 80
"	40 "	" 36	119 20
"	10 "	" 42	33 40
100 lb Assort			293 20
"	20 "	" 32	63 20
"	30 "	" 34	98 40
"	30 "	" 36	102 00
"	10 "	" 38	35 20
"	10 "	" 42	37 60
100 lb			336 40
"	10 "	" 32	31 60
"	30 "	" 34	98 40
"	40 "	" 36	136 00
"	20 "	" 38	70 40
100 lb			336 40
"	20 lb	Brown	32 63 20
"	31 "	"	34 101 15
"	1 "	"	36 3 40
"	8 "	"	38 28 16
"	5 "	nd	7 11 70
"	25 "	"	31 90 50
"	10 "	"	34 32 80
100 lb			336 64
			<u>1302 64</u>
			1063 31
			\$ 239.33

Eastern Aug.

50	13 th	Williamson & Smith Co.		
		For 10 lb White thd no 32	27	40
		15 "	34	42 90
		10 "	36	29 50
		5 "	40	16 10
19		3 "	42	10 02
		1 "	44	3 46
		3 "	45	11 10
		3 "	50	11 46
		<u>50 #</u>		<u>152 24</u>
		829		124 83
				27.41

	13 th	Gregory, Tilton 16 th Co.		
		For 15 lb White thd no 32	41	10
		25 "	34	71 50
100		40 "	36	119 20
		10 "	35	31 00
		5 "	40	16 10
		3 "	50	11 46
		2 "	52	7 85
		<u>100 #</u>		<u>298 24</u>
		829		244 55
				\$53.69

	1 st	Jordan, Marsh & Co.		
		For 20 lb White thd no 30	52	40
		20 "	32	54 50
		15 "	34	42 90
10		20 "	36	59 60
		5 "	35	15 50
		4 "	40	12 85
		6 "	42	20 04
		6 "	44	20 76
		2 "	50	7 04
		<u>2 #</u>		<u>7 52</u>
		829		274 40
				241 50
				\$53.

24
 Mrs Edmund Curtis Co
 By Knott's 484 lb thd 7 68
 Contra Co
 For Order on Davidson 7 65

24
 Mrs Chase Co
 By Knott's 140 lb thd 2 50
 Contra Co
 For Order on Davidson 2 50

24
 Mrs Babbitt Co
 By Knott's 119 lb thd 2 35
 Contra Co
 For Order on Davidson 2 35

1856. *Customs*

90 // Joshua Hardy Cr 25
For Cash

89 // J. B. Drake Cr 4 46
By netting 223 lb. the
Contra Cr
For Order on Davidson 4 46

42 // 5 Keith Retch & Co Cr
3 Cash 37 45

38 // Tho^d Davidson Cr
For Order on Gregory, Tilton & Co 941,50
Contra Cr
Goods 758,20
Note 153 304 941,50

Stock Cr
For Cash for postage stamps .57

90 // Joshua Hardy Cr
By 23 1/2 days work in July. 13,71
Contra Cr
For Goods of Davidson 6 76

Stock Cr
For Cash to R. Bond's bills 1 60
" " Paid to C. A. Mack 10 00

13th A Pratt Cr
1/2 Bill of S. E. R. R. .30
Contra Cr
By Cash 10,00

10 // 12 S. Gray & Co Cr
By Col + Shearling 34 70

109 // Mason Hill Cr
By 21 1/2 ds work in July 30 36

56 // Mrs. Cusey Cr
By Board of Chm. Coligan in July 1 22
Contra Cr
For Order on Davidson 4,22

109 // Mason Hill Cr
For Goods Davidson in July 17 52

110 // A. S. Coll. H Cr
For Goods Davidson in July 9,13

1856

Coston August

Mrs. Green

By 2 lbs in July	1 31	
Boarding Mary Hamilton	5 90	
" " B. McQueen	5 90	
" " B. Lanigan	4 96	
Wetting 331 lbs. the	6 62	24.60

Contra

For Cords of Davidson 8 56

British Mission

By Weeling 149 sm. 112 L.	4 61	
" Wotting 186 lbs.	3 72	

Contra

For Board in July 5 90

Cords of C.

34 6.24

22/25th Wherry & Co
For 12 lb threads

6 92

25th E. F. Messenger

For 10 lb White the 30	26 20
10 " " " 32	27 40
10 " " " 34	28 60
10 " " " 36	29 80
10 " " " 38	31 00
4 " " " 40	12 88
4 " " " 42	13 36
4 " " " 44	13 84
1 " " " 46	3 58
3 " " " 50	11 46
2 " " " H 30	5 24
2 " " " 32	5 48
2 " " " 34	5 72
2 " " " 35	5 96
2 " " " 38	6 20
8 " " " Unb - 26	19 04
2 " " " - 30	5 24
2 " " " - 32	5 48
2 " " " - 34	5 72
2 " " " - 36	5 96
2 " " " - 38	6 20
<u>94 lb</u>	<u>274.36</u>
	<u>224.97</u>

23 H. Pull

449.39

By Horse & Car to Clean 40 & N. E. Easton 50 90

Mason Hill

For Cash	3.00
" Towards Bill Park	9 26

109

364

Castero, Au.

Gregory, Tiltor & Co. Co.

15 lb	Red	thd	no 34	52 50
5	-	-	36	18 10
13	-	-	38	48 62
	-	-	40	11 58
4	-	-	42	15 92
12	Black	-	36	38 40
2	-	-	32	5 92
6	-	-	38	19 92
20	-	-	36	68 00
10	-	-	34	32 80
10	-	-	40	36 40
100 lb				348 16
10	Asst	-	32	31 60
25	"	-	34	82 00
25	-	-	36	85 00
10	"	-	38	35 20
15	"	-	40	54 60
15	"	-	42	56 40
100 lb		82%		544 80
				692 96
				568 22
				<u>124 74</u>

5 lb	White	no 30	13 10
10	"	32	27 40
25	"	34	71 50
30	"	36	89 40
7	"	38	21 70
1	"	40	3 22
4	"	42	13 36
16	"	44	55 36
5	"	52	17 70
103 lb			314 74
			258 08
			<u>\$56 66</u>

Parsons, Cutler & Co. Co.

5 lb	White	thd	no 30	8 86
12	"	-	32	32 88
20	"	-	34	57 20
30	"	-	36	89 40
5	Red	-	34	17 50
10	"	-	36	36 20
5	"	-	38	18 70
	Blue	-	34	16 40
10	"	-	36	34 20
100 lb				311 14
				255 13
				<u>\$56 01</u>

J. W. Morse C. 529 lb Blue paper @ 112 60 83

St. Gray 160 C. 12 90

1856 (Custom, Aug)

27	Shampton	1	14 90	
25	Ass'd St	36	85	
25				
10		31	34	
2			7 74	
14		40	50 96	
9		12	33 01	
4		1	22 12	
1	Brs	26	2 50	
<u>100lb</u>			348 56	\$62.74
			285 82	

94/31	Wm C. Williams			
	Specim Oil 2 qts		1 05	
98	Contra			
	By 26 days work in Aug		34 66	
	Ex work in Aug, June, July & Aug		12 66	47.32

94/20	Wm C. Williams			
	Cash to balance		101 05	

Aug 28	Gardner & Coolidge			
95	By 1259lb Cotton @ .14	176 26		176.56
	Trucking	30		
	Discount for Cash		8 81	

29	Clark, Newell & Co			
95	By 2 Bales Cotton @ .12 1/2	75 92		
	Truckage	20		
	Dis. for Cash		4.79	

109	Mason Hill			
	For Goods of Davidson in Aug	13.	82	

90	Joshua Hardy			
	For Goods of Davidson in Aug.	6 38		
	House rent in Aug.	4 16		10 54

3/20	4 Matt			
	By House rent in Aug to Hardy	4 16		

109	Mason Hill			
	By 22 lb in Aug.	01 37		

90	Joshua Hardy			
	Trucking	12 76		

Caston, Dep't

	...	12 10	
	...	1 40	
	...		
	...	13 50	
	...	5 11	
	...	<u>2 00</u>	21.31
	...		
	...	3 35	
	...		
	...	5 75	
	...		
	...	2 12	
	...		
	...		
	...	1 00	
	...		
	...	1 07	
	...		
	...	1 53	
	...		
	...	2.17	
	...		
	...		
	...	12 44	
	...		
	...	2 10	
	...	<u>5 70</u>	806
	...		
	...	8 17	
	...		
	...	1 75	
	...	5 70	
	...	5 90	
	...	7 20	
	...	5 13	2399
	...		
	...	13.16	
	...		
	...	2 00	
	...		
	Elizabeth Cosgrove	9 29	
	...		

Custom Dept.

11/30 Pull On
 300 Cash 500.00

Stock Dr

11/30 Note 50
 11/30 Cash 50
 11/30 Cash for setting 50

11/30 Mason Hill On
 11/30 Cash 3.00

Shimpton, Stephenson & Co			
11/10	White	36	29 80
11/11	"	35	34 10
11/29	"	40	73 38
11/30	"	827	157 28
			<u>125 76</u>
			28 32

Peters Cutler & Co			
11/5	White no	34	14 30
11/7	"	36	14 90
11/10	"	32	31 60
11/20	"	34	65 60
11/17	"	38	66 88
11/1	"	36	3 40
11/10	"	40	36 40
11/10	Brown	34	32 80
11/2	"	40	7 28
11/18	"	42	67 68
11/100	"	327	340 84
			<u>279 48</u>
			61 36

11/30 Bristol & Williams
 11/30 Cash

July 8	Book	1.75	
11/22	Cash for	5 17	
11/22	Cash for	1 00	
Aug 2	Cash to Boston & East Boston	1.88	
11/5	Cash to N. Badgewater	1.94	
11/2	Cash to Providence	1.80	
11/20	Cash to Boston & for 9 Postamps	1.38	
11/28	Cash to	1.99	
11/17	Cash to	2.04	
11/17	Cash for 6 sides of Sailing	8.25	25 50

11/30 Adams Stephens
 11/30 Cash for

163

1856,

Customer Dept

22

Wm Pratt Cr

Cash 3 17

22

Traveling Exp. 30

23

" " " 50

20

Cash
Horse & Carriage to depot 50 101

115

Goddard & Prichard Cr

116

Cash to Bal acct 625.37

116

Interest Dis 12.76 638.13

16

C. E. King & Co Cr

Cash 65 54

18

C. M. Dunbar Cr

Cash to Bal acct 1.55

22

Messrs. Cutter & Co Cr

Cash 457 00

Dis 12 60

Error in bill 1 02 471.22

23

Plimpton, Stephenson & Co Cr

Note 363.89

23

Wm Dilton & Co Cr

Balance acct 941 56

Current acct 2 84

Interest 28 47

Cash 125 94 1098.81

24

Haughton, Sawyer & Co Cr

Cash 128.35

Dis 27 34 455.69

29

Clark, Newell & Co Cr

728 lb Cotton @ .12 1/2 ct 95 72

Carting 20

Dis for Cash 4 79

\$91.33

25

Cummins & Coolidge Cr

728 lb Cotton @ .14 1/2 ct 106.26

Truckage 50

Less 105 of for Cash 176 56

8 31

\$167.75

Mrs Curtis Cr

Shelling 275 lb thin sh @ 20 ct 5.50

Contra Cr

For Order on Davidson 5.50

216

Eastern 1/2

18

10	14	30
10	29	50
10	40	22 20
10	42	33 40
10	44	34 60
5	34	16 40
10	36	34 10
10	34	38 80
10	36	32 00
5	40	11 20
5	42	17 50
5	34	15 40
5	30	16 00
<hr/>		<hr/>
100	427	323 90
		265 59
		58.31

22

Western Counties Co.

40	30	18 34
13	32	27 40
12	34	37 18
12	36	29 80
5	38	15 50
5	40	16 10
5	30	15 20
10	32	31 60
16	34	52 48
7	38	31 68
10	40	36 40
<hr/>		<hr/>
100	207	311.68
		255 57
		\$56.11

Budget Matthews Dr

Cash 25.00

Ed. ... Co. 37 50

Mr. Green Co. 35 00

Miss ... Co. 7 01

Suther ... Co. 4 22

Contra Co. 4 22

For Cash 4 22

Total 6.00 476

1856 Eastern Dept

3/11 Pratt Co
 Cash 175
 to balance 72 310

5/12/57 H. J. Miller Co
 Cash 25 03

35/58 United Insurance Co
 Cash 25 00

11/15 Oliver Street Co
 Cash 1 16

3/13 H. Pratt Co
 Cash 60

3/13 Marine St. Phoenix Co
 Cash 5 00

12/27 H. J. Miller Co
 Cash for pine Slabs 9.08
 " " Short Receipt Bill 12 70

20th Jewett, Tibbets & Co Co

Jan 15th	11th	12th	30	39	30
15	-	-	32	41	10
10	"	"	34	28	60
20	"	"	36	59	60
86/ 15	"	"	40	32	20
5	"	"	42	16	70
5	"	Bus	30	18	20
5	"	"	32	15	80
5	"	"	34	16	40
5	"	"	36	17	00
4	"	"	40	14	56
1	"	"	42	3	76
1 5th	"	"		300	22
				246	15 \$54.04

H. J. Miller Co

Jan 5th	11th	12th	30	13	10
5th	"	"	32	13	76
10	"	"	34	28	60
100/ 20	"	"	36	59	60
10	"	"	40	32	20
10	"	"	42	33	40
14	"	Bus	34	45	92
9	"	"	36	30	80
5	"	"	40	19	20
5	"	"	42	1	52
10	"	"	42	37	00
100				320	44 \$57.69
				262	75

912

Custons Dept.

23

23 Pp Clark & Smith Co
Cash 91 00
Cred

24 Pp Custons Dept Co
Cash 107 75

25 Pp Clark & Smith Co
Cash 66 74
Cred

53 Pp Clark & Smith Co
Cash 71 50
Cred 5 75

24 Pp Clark & Smith Co
Cash 10
Cred 2 00

24 Pp Clark & Smith Co
Cash 120

24 Pp Clark & Smith Co
Cash 5 11

Papers, Cutler Co

10 1/2	36	27 40
15	34	42 90
10	36	44 70
10	38	31 00
10	40	32 20
15	34	49 20
8	36	50 60
13	40	47 32
3	42	11 28
100 lbs		14 60
		259 11 56,79

Mrs. C. S. Sills Co

20	36	59 00
10	38	31 00
20	40	64 40
10	42	35 40
10	44	34 00
20	36	65 00
10	38	35 20
100 lbs		326 20
		267 48 58,72

27 Pp Clark & Smith Co
Cash 66 74

Custom Dept

Caughton, Sawyer & Co

17th	5th	no 36	50	66
5			40	16 10
20	Ymb		36	59 60
20			33	62 00
2			40	6 44
18			42	33 40
10	Stucco		36	36 00
10			40	36 40
10	Green		34	34 00
10			36	35 20
10			33	36 40
9	Red		34	31 50
2			36	1 24
20	Blue		34	65 60
10			36	34 00
10			33	35 20
18			40	65 52
2			42	7 52
1	Stk		34	12 32
<u>15th</u>				663 10
				543 74 \$119.36

22
 Custom Dept, Sawyer & Co
 18th

52 21
 10 00

12/25
 1st 1st
 1st 1st
 79
 2 52 3 61

3/16
 1/30
 Cash
 Cash
 52
 25 33

Stock
 For Cash
 11.51

13/1
 3/1
 D. Gray No
 To Col & Blacking
 14 60

2/24
 1/1
 John Patten
 For Cash
 13.15

Stock
 For Cash
 55

1/20
 1/1
 Ely Company
 For Cash
 6 00

974

Eastern Dept

12 (C. S. Baker) 50
 24 (1 pt) 25

10 (C. S. Baker) 24
 10 (1 pt) 24

10 (S. P. Mansel) 22
 10 (1 pt) 22

Greeny Hillen Co

15th	10	34	12 90	
11		36	50 66	
15		35	46 50	
2		40	6 44	
1		42	3 34	
50	11	36	149 00	278 84
10		34	23 60	
50		35	155 00	
7		40	22 54	319 00
11		42	36 74	298 84
22		44	76 12	<u>617,84</u>
250				506.62
				<u>111.22</u>

Wentworth, Dwyer Co

For 55th White Street 163 70
 154 39
\$29,51

1022 Miss Colburn
 114 24.00 Dept. 5.12

Wentworth, Colburn & Co

7	10	30	15 72	
20		32	54 80	
3		34	8 58	
20		36	59 60	
15		38	46 50	
15		34	49 20	
5		36	17.00	
57			<u>256.40</u>	40.26
			206.14	

Wentworth, Dwyer Co

10 (C. S. Baker) 24

10 (S. P. Mansel) 22

10 (C. S. Baker) 24

10 (1 pt) 24

Custer, Cal.

15th	10	30	44	10
11		35	52	10
31		10	11	32
11		36	37	40
10		35	55	20
5	1.1	36	11	50
2		36	7	24
12		35	41	31
5		40	19	30
25	4	36	5	00
25		40	91	00
1	1/2	40	3	22
3		35	9	30
10		42	53	40
<u>112th</u>			<u>550</u>	<u>62</u>
			176	10 10 1/2

Joshua Hardy

Cannah Hard

Cash	5 00
Franklin David	3 86
Gain & Goods	13 19
House rent in Sept.	4 16
" " 25 days in Oct.	5 46
<u>Contra</u>	53 67

By 22 ds in Sept. & 19 3/4 in Oct.

A. Pratt

By Joshua Hardys House rent from Sept 1 to Oct. 25th

Stock

For Cash for Ex to Boston	1 75
18 1/2 lb Belting	8 32
Rosin Oil 10 galls	4 50
Ex to Boston	1 90
2 Sautons	2 87

A. Pratt

By W & W to N. Bridgewater

Cash

Joshua Hardy

Easton, Oct

1856

25 Messers, Cutler & Co Dr

For 5 lb White thread No 32	13 70
" 15 " " " 36	44 70
" 15 " " " 38	46 50
" 10 " " " 42	33 40
" 10 " Brown " 34	32 80
" 15 " " " 36	51 00
" 15 " " " 38	52 80
" 10 " " " 42	37 60
" 20 " (A) " 36	68 00
" 20 " " " 38	70 40
" 20 " " " 40	72 80
" 17 " " " 42	63 92
172 # 32 of	<u>587 62</u>
	481 85 \$105,77

Messrs, Duran & Co Dr

For 5 lb White thread no 32	13 70
" 15 " " " 36	44 70
" 13 " " " 38	40 30
" 7 " " " 40	22 54
" 5 " (A) " 36	17 00
" 30 " " " 38	105 60
" 5 " " " 40	18 20
" 8 " 3/4 " 34	24 64
" 2 " " " 36	6 40
" 4 " (A) " 34	14 00
" 1 " " " 38	3 74
" 5 " " " 40	19 30
100 # 32 of	<u>330 12</u>
	270 69 \$59,43

Messrs, Gookin & Co Dr

For 5 lb white th' no 32	13 70
" 19 " " " 36	26 82
" 21 " " " 38	65 10
" 10 " " " 40	32 20
" 5 " (A) " 34	16 40
" 5 " " " 36	17 00
" 5 " " " 38	17 60
" 5 " " " 40	18 20
" 5 " (A) " 30	15 20
" 7 " " " 32	22 12
" 10 " " " 34	32 80
" 4 " " " 36	13 60
" 8 " " " 38	28 16
" 1 " " " 42	3 76
110 # 32 of	<u>322 66</u>
	264 58 \$58,08

1 Williamson & Smith Co
 2/3 Check Cash
 Discount 2604
 1,371 27 11

1856 *Winston*

3		<i>Parsons, Outlay & Co Dr</i>			
For	3 lb	White	th ^d 32	8	22
	15		34	42	90
	5		36	14	90
	25		38	77	50
	7		40	22	54
	3		32	9	48
112/	15		34	36	05
	11		38	38	72
	5		42	18	50
	15		40	54	60
100					323.74
	25		34	52	00
	35		36	119	00
	35		38	123	20
	5		40	18	20
	100				342 40
					666.14
					546.23
					119.91

Winston & Co

For	15 lb	White	th ^d 32	41	10
	10		34	28	60
	5		36	14	90
100/	10		38	31	00
	5		40	16	10
	5		42	16	70
	50			148	40
				121	68
					26.72

11/11 *Mrs Capt Drake* Cr
 11/11 *Trinity 20th th^d 30* Cr 4.30
 11/11 *Contra* Cr ~~4.30~~
 11/11 *Order on Davidson* 4.30

109/7 *Mason* Cr
 109/7 *Star Spire term* 1.50
 109/7 *Cash* 10.00 11.50

A Pull

By *Wire* 70
 9 *to Mass & Co to Juntun* 1.00
 11 *" " " Dept* 25
 10 *" " " Mansfield* 60 2.55
 11 *Winston* Cr
 Sept 10 *For Cash* 25
 " 11 *" " " "* 10.00
 Oct 1 *" acct (a) to W. E.* 1.00
 " 25 *" Cash 20* 2.20 13.53

1856 Eastern Soc.

7/10	Patie Walsh	Cr	
11/1	Order on Wm. H. Davidson	Dr	4.72
	Central	Cr	4.72
	Stock	Dr	
	Expenses to Davidson		1.67
10/5	Samuel Toward	Cr	
	3/4 to him		2.32
	Central	Dr	
	For Cash		2.32
30/1	Wm. Gleason	Cr	
	1306 Mc Cotton @ .14 3/4		192.88
	Wm. Gleason	Cr	
5/1	Order on Wm. H. Davidson	Dr	7.22
	Central	Cr	7.22
16	Stock	Dr	
	For Cash to W. H. Davidson		1.71
25	" " for rails		13
28	" " of Sanford White		1.88
	" " Cash Paid Butter Express		57
	Wm. H. Davidson	Cr	
7/1	Order on Wm. H. Davidson	Dr	1.50
	" " of Sanford White		4.50
10/3	" " of Sanford White		6.00
			12.50
17	J. C. Fisher	Cr	
3/1	Order on Wm. H. Davidson	Dr	3.70
	Central	Cr	
	For Order on Davidson		3.70
	Stock	Dr	
5/1	Cash		25
	" for Cutting wood		16
10/1	Elizabeth Clapp	Cr	
	For Order on Wm. H. Davidson		5.00
2/22	Wm. H. Davidson	Cr	
	For 10 lb thread		7.50
3/1	Thos. H. Davidson	Dr	
	For 2 lb Box 42		1.50

1856

Caston, Nov

23	Dr	J. G. ...	Cr	
126	By	Col & Blaching		35 70
Nov. 6	"	"		43 50
109	For	Mason Mill	Cr	
		Cash		17 00
	Dr	Ms Curtis	Cr	
113	By	Wrotting 158 lb		3 16
		Cotton	Cr	
		For Cotton on Purdison		3 16
	Dr	J. W. Peckham	Cr	
126	For	Cash		25 00
15	"	2 qts oil		1 00
102	Dr	D. Belcher	Cr	
		For 1 pint oil		26
55	Dr	Nov. 6 Cr Mr Sumbar	Cr	
	By	817 lb Cotton @ 13		106 21
		Carting		25
				\$106.46
Oct 22	Dr	Ch Pratt	Cr	
		For Goods of Wm Ft Brett & Co		5 67
Nov. 6	"	" " J. G. Rounds		2 49
3	Jan 8	" " Wm Ft Brett & Co		65
	"	" " Char Curtis		3 86
	"	" " Robinson		1 29
				13.39
10	Dr	Purson, Cutler	Cr	
	For	20 lb White thread No 38		62 00
		10 " " 40		32 20
		20 " " A 38		70 40
112		5 " " "		36 17 00
		5 " " "		40 18 20
		20 " " "		36 68 00
		10 " " "		38 35 20
		5 " " "		34 16 40
		5 " " "		42 18 80
		100		338 20
				277 32 \$60.88
110	Dr	Wm Ft Brett & Co	Cr	
	For	24 lb thread		\$13.50
88	Dr	Nov. 12 Cr Mr Sumbar	Cr	
	By	85 lb @ .13 1/2		115 29
		" 127 lb @ .15		191 70
		Carting		62
				307.61

Eastern

1856

Qty	Color	Size	Price	Total
10	White	no 24	28 60	
10	"	" 31	29 80	
10	"	" 33	31 00	
10	"	" 34	28 60	
10	"	" 36	29 80	
10	"	" 38	31 00	
10	"	" 40	32 20	
5	White	" 36	14 20	
10	"	" 38	14 20	
5	"	" 42	14 10	
5	"	" 42	25 45	
2	"	" 50	8 08	310 36

10/11

10	White	" 34	28 60	
20	"	" 38	62 00	
10	"	" 40	32 20	
"	"	" 42	16 70	
5	"	" 46	17 70	
20	"	" 36	68 00	
10	"	" 38	35 20	
5	"	" 40	18 20	
15	"	" 42	56 40	335, 20

10	White	" 34	32 80	
26	"	" 36	88 40	
21	"	" 38	73 92	
2	"	" 42	7 52	
1	"	" 44	3 88	
10	White	" 42	37 60	244 12
70	White	" 42		889, 68
				729, 53
				166, 15

Qty	Color	Size	Price	Total
25	White	no 27	62 50	
25	"	" 28	64 00	
27	"	" 26	71 82	
6	"	" 27	16 32	
11	"	" 28	17 20	
10	"	" 29	261 90	
			214 75	17, 15

Qty	Color	Size	Price	Total
20	White	no 24	45 20	
20	"	" 26	47 60	
10	"	" 27	22 80	
5	"	" 28	24 24	18, 56
5	"	" 38	15 50	
5	"	" 40	18 10	5 69
50	White	" 29	31 60	24, 25
			25 91	

1550 Boston Nov.

To Pratt. Dr
For Cash 3.00

10/20 Joshua Hardy Cr
For Cash 1.00

Stock. Dr
For Cash for horse keeping 3 times 1.50
20 " " Policy 40.00
" " Expenses to Boston 1.95

24 J. V. Remondel Cr
23/24 50 lb Brown thd no 36 110.00
" 81 op 137 10
\$32.30

Plimpton, M. Johnson Cr
10 lb White thd 113 51.00
50 " " " 40 161.00
114/ 34 " " " 42 113 56
10 " Assorted " 38 35 20
40 " " " 40 145 60
50 " " " 42 188 00
674 36
552.97 \$121.39

A. S. Callahan Cr
10 For house rent in Sept 3 75
" " " October 3 75
Mason Hill Cr
For House rent in Sept 3 75
" " " Oct. 3 75
John Maye Cr
For House rent in Oct 3 75
Stock Cr
For Rent of Red House in Oct. 1.50

23/26 Olivia Atwood Cr
By work 3 1/2 days 8.50 Ex 9.00
Contra 1 Cr
For Goods 4 12
" Cash 4 00

23/25 J. V. Remondel Cr
For 25 lb Brown thd no 36 85 00
" 15 " " " 36 48 00
" 10 " " " 38 33 20
50 81 op 166 20 31 58
134 62

10 Oliver Chapin Cr
For Goods by G. L. Brown 1.50

Estim. Rec.

1856	Chas Curtis	Dr	16.65	
	to Cash	Cr	50.00	
			1.00	
15	to Cash	Cr	60	31.60
	to Cash	Cr	1.00	
11	to Cash	Cr	40	
11	to Cash	Cr	4.75	
1	to Cash	Cr	4.50	
	to Cash	Cr	4.50	
21	to Cash	Cr	1.75	
	to Cash	Cr	25	17.15
2	J. W. Stock	Dr		
	for expenses to Boston	Cr	2.00	
	to Cash for 50 envelopes	Cr	2.50	
25	to Cash for Road Expenses	Cr	1.60	
17	Mary McDermot	Dr		
	for Reeling	Cr	1.40	
	to Cash for thread	Cr	9.40	
9	Mason Hill	Dr		
	for beef	Cr	1.40	
21	to Cash for 100 & Slabs	Cr	2.70	
	for Pine	Dr		
	for 10 lb 4 cord lhd	Cr	6.65	
12	Mr Hoxie	Dr		
	for Cord Wood	Cr	4.50	
6	J. Gray	Dr		
20	for Col. & Bleaching	Cr	41.40	
10	Oliz Clapp	Dr		
21	for Order on Robinson & Co	Cr	7.00	
18	Mr. Belcher	Dr		
	for 1 gall Oil	Cr	.47	
15	Mr. H. H.	Dr		
	for Bay Flour	Cr	1.20	
	for Rusk Meal	Cr	.31	
25	Mason Hill	Dr		
	for Cash	Cr	10.00	

1856 Easton Nov

26 Stock Cr
 For Cash for team & Alvin 1 00
 Expenses 12

10/ Mrs. Cannon Cr
 Cash 10,00

11/ A. Hill Cr
 Cash 5 00

13/ J. M. Hill Cr
 Cash 132 00
 () 5 44

Stock Cr
 Expenses to sister 1 13

18/ H. M. Hill Cr
 Cash 348 06
 () 22 21
 Balance bill 36 371.13

Rec'd Anderson, Dargent & Co Cr
 For 50 lb Ant Flanks no 27 122 00
 " 35 " " " " 28 87 50
 " 15 " " " " 30 39 30
 100 % 82%
 248 80
 204.79 \$14.79

4 O. H. M. Pinger Cr
 For 10 lb White thread no 57 27 40
 " 2 " " " " 40 6 44
 " 2 " " " " 42 6 68
 49/ " 2 " " " " 44 6 92
 " 2 " " " " 46 7 16
 " 2 " " " " 54 8 12
 " 5 " " " " 36 17 00
 " 5 " " " " 38 17 60
 " 2 " " " " 40 7 28
 " 7 " " " " 36 30 60
 " 6 " " " " 40 21 84
 3 off Stock " 37 9 76
 100 % 2%
 167 00
 136 74 \$30.06

29 Margaret Ward Cr
 For Order on Cha^s Curtis Jr 12 00

574
186

Easton Decr

Williamson & Smith Cr

For	10 lb	Ant	4	cost the	no	24	5 70
	10	"	"	"	"	26	5 90
	10	"	"	"	"	25	6 80
	10	"	"	"	"	21	6 90
	10	"	"	"	"	27	7 00
	10	"	"	"	"	28	7 10
	10	"	"	"	"	29	7 20
	5	"	"	"	"	30	3 65
							<u>50.00</u>
	20	Ant	10	25	2.50		2 00
	<u>95</u>						<u>\$59.00</u>

Conroy, Fitten Cr

For	10 lb	whit	1	no	34	25 60
	10	"	"	"	36	27 80
	15	"	"	"	38	46 50
	10	"	"	"	40	32 20
	5	"	"	"	42	10 70
	<u>50</u>					<u>153 80</u>
						<u>126 11</u>
						27.69

Mrs Fitzpatrick Cr

For	10	days work	24	class in	Sept	14 00
		"	27	"	Oct	15 75
		"	24	"	Nov	14 00
		"	25 1/2	"	1st	9 47
		"	27	"	Oct	10 12
		"	24	"	Nov	9 00
		1 netting	573 lb	in	Sept Oct & Nov	11 46
						<u>53.50</u>

Contra Cr

For	Goods	(Hurdson in	Sept	5 76
		"	Oct	4 24
		"	Nov	4 31
				<u>\$15.01</u>

Elizabeth Cosgrove Cr

For	10 1/4	days work	in	Sept	1 14
	26	"	"	Oct	5 57
	23	"	"	Nov	4 79
					<u>\$12.49</u>
Contra					
For	Goods off	in	1st	1.25	
		"	Oct	.47	
		"	Nov	1.02	
				<u>2.74</u>	

Mrs Fitzpatrick For Cash

For	By Cash	69.00
By	Cr. J. Hurdson	76 39
	"	2 77
	"	29

1856

Coston, Co.

Budget 10/1000	Cr	
Meeting 20th Oct	Dr	1 10
Meeting 1st Nov	Dr	2 25
Contract	Cr	
Conds 1/10		25
"		<u>50</u>

31

Stock

For Cash for 3 Gall Resin Oil		
& one Core Glass Chimney	Dr	4 83
" Belting Cash	Dr	16 00
" Expenses to Boston	Dr	1 81
" Stove Pipe	Dr	1 23
		<u>226 1/2</u>
		123
		23 37

A. Pratt	Dr	
For Cash		50
Contra	Cr	

By Horse & Car to Depot		50
-------------------------	--	----

A. Pratt	Cr	
----------	----	--

By Swisting 5 1/2 lb 11th Hay to do	Dr	5 41
3 1/4 Cords Wood	Dr	16 88
1/2 " "	Dr	1 25
" " "	Dr	1 00
" " "	Dr	35
" " "	Dr	14
" " " Wood & 1/2 Cord	Dr	6 00
" " " "	Dr	2 25
" " " "	Dr	2 10
" " " "	Dr	4 50
" " " "	Dr	1 00
" " " "	Dr	75
" " " "	Dr	15
" " " "	Dr	54,21

Contra	Cr	
--------	----	--

10/1000	Dr	11 00
10/1000	Dr	83 00
10/1000	Dr	1 00
19/1000	Dr	1 12
10/1000	Dr	8 00
10/1000	Dr	50
10/1000	Dr	1 27
10/1000	Dr	10 5,97

10/1000	Cr	
---------	----	--

Meeting 21st	Dr	5 50
--------------	----	------

Contra	Cr	
--------	----	--

Conds on Permits	Dr	5 30
------------------	----	------

Contra	Cr	
--------	----	--

Meeting 21st	Dr	5 50
--------------	----	------

Contra	Cr	
--------	----	--

Conds on Permits	Dr	6 82
------------------	----	------

Clinton Co.

	W. C. ...		
	...	53 05	
125	...	15 10	120 70
	...	24 60	
	What ...		
	...	7 25	
	J. C. ...		
39	...	1 54	
	...		
	...	4 54	
	...		
110	...	262 90	
	...	50	
120	J. R. ...		
	...	3 00	
	...		
104	...	5 16	
	...		
	...	4 50	
	...		
94	...	20 53	
	...		
	...	20 00	
	...		
107	...	55	
31	...	1 11	
	...	2 15	609
	...		
110	A. L. ...		
	...	44	
	...	3 75	
	...		
124	...	4 50	
18	...	2 00	1020
31	...	5 75	
	...		
24	...	1 58	
	...		
	...	7 55	
	...		
102	...	1 00	

Caston Co

28	Wm. Casper	Co	18 90
31	Wm. Casper	Co	
	Wm. Casper	Co	2 00
	Wm. Casper	Co	2 00
	Wm. Casper	Co	2 00
	Wm. Casper	Co	40
	Wm. Casper	Co	
	Wm. Casper	Co	2 25
	Wm. Casper	Co	30
	Wm. Casper	Co	
	Wm. Casper	Co	350 00
	Wm. Casper	Co	67 11
	Wm. Casper	Co	21 30 43 11
	Wm. Casper	Co	
	Wm. Casper	Co	21 30
	Wm. Casper	Co	
	Wm. Casper	Co	2 14
	Wm. Casper	Co	
	Wm. Casper	Co	2 14
	Wm. Casper	Co	
	Wm. Casper	Co	1 10
	Wm. Casper	Co	1 10
	Wm. Casper	Co	
	Wm. Casper	Co	1 15
	Wm. Casper	Co	1 25
	Wm. Casper	Co	
	Wm. Casper	Co	1 50
	Wm. Casper	Co	1 50
	Wm. Casper	Co	
	Wm. Casper	Co	5 15
	Wm. Casper	Co	3 15
	Wm. Casper	Co	
	Wm. Casper	Co	2 92
	Wm. Casper	Co	
	Wm. Casper	Co	3 88

1856 *Center Co*

	<i>to the City of</i>			
	<i>to the City of</i>		4.96	
	<i>to the City of</i>		1.11	1.11
	<i>to the City of</i>		2.11	
	<i>to the City of</i>		35.91	
	<i>to the City of</i>		33.11	
	<i>to the City of</i>		42.11	
	<i>to the City of</i>		33.50	
	<i>to the City of</i>		13.27	159.49
	<i>to the City of</i>		18.13	
	<i>to the City of</i>		5.75	10.88

	<i>to the City of</i>			
	<i>to the City of</i>		31.45	
	<i>to the City of</i>		36.52	
	<i>to the City of</i>		34.00	
	<i>to the City of</i>		31.71	136.11
	<i>to the City of</i>		12.71	
	<i>to the City of</i>		23.66	
	<i>to the City of</i>		6.40	
	<i>to the City of</i>		13.75	56.50

	<i>to the City of</i>			
	<i>to the City of</i>		12.04	
	<i>to the City of</i>		14.15	
	<i>to the City of</i>		11.32	
	<i>to the City of</i>		12.85	50.36
	<i>to the City of</i>		5.70	
	<i>to the City of</i>		5.89	
	<i>to the City of</i>		5.89	
	<i>to the City of</i>		5.89	
	<i>to the City of</i>		1.24	
	<i>to the City of</i>		6.65	
	<i>to the City of</i>		4.72	
	<i>to the City of</i>		2.59	37.60
	<i>to the City of</i>		10.00	
	<i>to the City of</i>		10.00	
	<i>to the City of</i>		10.00	30.00

(Continued)

18	Wm. H. ...	02
19	Wm. H. ...	11
20	Wm. H. ...	13
21	Wm. H. ...	7.00
	...	1.21
61	...	32.41
70	Sweetser, Gookin & Co	288.48
80	Jewett, Tebbetts & Co	52.12
	...	1.62
90	Purson, Cutter & Co	538.55
	Block	
	Expenses to Boston	1.95
	...	7.98
	...	1.97
	...	5.88
	...	\$21.84
	...	21.84
	...	17.45
	...	1.25
	...	12.72
	...	11.38
	...	1525

228

(Custer Co)

114	Phimpton, Stephenson & Co	
	Bill of Goods	259.30
	Bill	30
	J. H. Newcomb	Dr
	For Order on Davidson	34.96
	Center	Dr
	Bill of Merchandise	36.72
5	W. S. Miller	Dr
	For Cutting Cuts Wood & Packing	9.00
57	Crake & Howard	Dr
	Bill of Goods acct	16.35
8	A. Pratt	Dr
	For cost of Grain to Davidson	58.50
10	W. S. Miller	Dr
	For Grain bill of Davidson	20.26
10	A. S. Miller	Dr
	For Grain bill to Davidson	14.13
12	John A. Cox	Dr
	For Grain bill of Davidson	20.66
13	W. H. Manning	Dr
	Cash	255.41
	Account	8.00
	Cash	202.57.35
14	A. S. Miller	Dr
9	Bill of Goods rendered	14.01
10	W. S. Miller	Dr
	1 pt + 1 pt	29
	Jan 8 1 2t "	113
6	James Matthews	Dr
	For Order on Davidson	32.49
	A. Pratt	Dr
9	For Cash	2.00
	1 Gall. Rosin Oil	.45
	Mrs Wells	Dr
9	For Cash	50
	Susan Warren	Dr
	For Cash	1.00

Castles Ferry

For	White	Ms	Dr
10	10	25	
10	30	20	20
5	20	15	10
5	34	14	30
5	30	14	90
5	30	15	50
10	40	32	20
10	40	50	20
10	30	50	70
10	30	50	20
10	40	30	40
10	40	31	20
100		517	20 551,10
		260	10

Dr
 Cash 5 50

Houghton, Sawyer & Co Dr

13	For 20lb White	Ms 32	54	80
	10	34	114	40
	20	36	59	60
	10	30	51	00
	10	40	32	20
	10	Sub H.	34	28 60
	10		30	29 80
	10		32	21 40
	30		34	55 80
	20		36	59 60
	10		12	33 40
	1		14	1 72
	8		46	28 64
	20		34	65 80
	10		36	136 00
	30		30	102 00
	10 lb		40	31 40
	50 0 lb	52 of	755	76
			767	32 \$168, 10

J. L. Newcomb
 By acct to Cash
 Counter

Dr
 36 72
 Dr
 36 72

13 Mason Still Dr
 for goods of Wm F. Brett & Co 11.02

Wm F. Brett & Co Dr
 by Bill of Goods to Mason Still 11 02

October 1851

10/15 Joshua Hardy Cr 100
for paying for cotton

10/15 C. Robinson Cr 100
for cash

Stock Cr

for cash to stock 25

10/15 Dr. Gray Cr 60 10
for coal & beaching

10/15 Mary Hamilton Cr 25 89
for cash

10/15 A. Pratt Cr 4 75
for cash

10/15 J. Cook Cr 3 00
for cash

10/15 (for) credit Cr 34 22
for cash 25 00
this 73 22

10/15 Joshua Hardy Cr 3 00
for cash

Stock Cr

for cash to pay Goddard & Pinkard bill of cotton 263 42

for cash to pay S. Gookin's ^{note} 281 37
this on note 7 11 288 48

Dec 1 A. Pratt Cr 1 12 15
for cash

12/15 Mary Hamilton Cr 25 89
for cash

12/15 A. Pratt Cr 1 15
for cash

12/15 C. N. Allen Cr 60 84
for cash

Cash, Jan,

Washed, Cash (6)

10lb White #1	110	32	27 40
10 "	"	34	28 60
20 "	"	36	59 60
25 "	"	38	77 50
10 "	"	40	32 20
4 " States	"	30	12 30
5 "	"	32	14 80
5 "	"	34	15 40
6 "	"	36	19 20
5 "	"	38	16 60
7 Brown	"	30	24 28
10 "	"	36	34 00
8 "	"	38	28 16
5 "	"	40	18 20
5 Stamb	"	30	13 10
7 "	"	34	20 02
7 "	"	38	21 70
6 "	"	40	19 32
7 "	"	34	22 96
7 "	"	30	23 08
6 "	"	38	21 12
5 "	"	40	18 20
2 (Diab)	"	30	5 68
6 "	"	32	17 76
2 "	"	35	6 40
10 "	"	36	29 80
<u>200</u>			<u>624 16</u>
			511 81

Phin	Stephenson & Co		
10lb White #1	40	32 20	
10 " Bes	38	35 20	
5 " Red	38	18 70	
2 " "	40	7 72	
3 " "	40	11 94	
15 " Wh H.	38	46 50	
44 " "	40	141 63	
11 " "	42	36 74	
<u>100 lbs</u>		<u>330 58</u>	
		271 15	59 03

Budget Savings (5.00)

Mr. Sublett (4.19)

By record & book 4.6

1857

16 Haughton, Sawyer & Co (Ct)

5th	white	32	15 80	
12		34	29 36	
25		36	35 00	
20		38	70 40	
15		10	54 6	
10	1/64	34	30 80	
10		31	32 00	
3		38	7 76	301-72
<hr/>				
6	Ant	30	15 72	
4		32	10 96	
3	Flab	32	8 48	
7		34	12 32	
10		35	41 60	
10		10	36 40	
10	Plate	08	30 20	
10	Black	36	32 00	
10		38	33 20	
10	W H	36	29 80	
10		38	31 00	
10	Ant	38	31 00	
<hr/>				
100th	52 1/2		657 20	316 08
			536 40	117 60

20 Pears, Cutler & Co

20	White th	34	51 20	
30		36	27 40	
20		40	64 40	
10	Ant	34	25 60	
10		40	32 20	
10		36	32 00	303 50
3		34	10 20	
3		36	10 56	
3		38	10 92	
3		40	11 28	
5		34	17 50	
6		36	21 12	
14		38	52 56	
5		40	19 30	
5	Ant	34	14 30	
5		38	15 50	
2	Blue	32	6 32	
1		34	3 20	196 64
1		36	3 40	500 48
<hr/>				
50th				410 56
				496 08
12			2 54	
6			2 54	

Castlesburg

18.7	Dr	50 lb	21 70
"	"	30 lb	1 62
"	"	30 lb	1 06
"	"	32 lb	26
			<u>52</u>
50 lb			30 33

20.10.18.7
 Dr Cash 5.00
 Plimpton (Dr)

21.20.18.7
 Dr Cash 11.00
 Bridget Matthew (Dr)

26.1.18.7
 Dr Cash 11.00
 Matt (Dr)

" " " " " " " " " " " "
 Dr Cash 2.00
 Matt (Dr)

Feb 2
 Dr Cash 1.00
 For
 Contra
 Horse & to 50
 " " " " " " " " " " " " 27

Dr	H. Gray & Co	259 30
For	Plimpton, Stephenson & Co	538 85
"	"Parsons, Cutler & Co	1650
Contra	Cr	1650
By	Discount	16 50
		<u>\$781.65</u>

Feb 3.0	Dr	Plimpton, Stephenson & Co	
For	5 lb A. H. No	38	17 60
"	85 " " " "	40	309 40
"	15 " W. H.	38	139 50
"	35 " " " "	40	112 70
"	15 " A "	40	65 52
"	1 " Brown	38	3 52
"	1 " " " "	40	3 64
190 lb 82%			<u>651 88</u>
			534 54
			<u>\$117.34</u>

Jan 31
 Dr Cash
 Contra
 By 25 1/2 days in Jan'y 34 00
 E. H. A. 5 84
 39.84
 J. R. Peckham (Dr)
 For Note Given to John Kimball 75 00

Oaston Feb.

1857

	Q.	W. Meppener & Co (Dr)	
5	b	no 34	14 30
5	"	" 36	14 90
4	"	" 38	12 40
14	"	" 40	45 08
10	"	" 42	33 40
6	"	" 46	21 48
2	"	" 34	5 72
2	"	" 36	5 96
2	"	" 38	6 20
2	"	" 40	6 44
2	"	" 42	6 68
2	"	Amb " 34	5 72
2	"	" " 36	5 96
4	"	" " 38	12 40
2	"	Amb " 36	5 96
2	"	" " 38	6 20
6	"	Bk " 38	19 92
1	"	White " 36	3 20
1	"	" " 50	4 04
5	"	Bes " 38	17 60
2	"	Bk & " 36	6 40
1	"	" " 40	3 44
2	"	Brown " 38	7 04
2	"	" " 40	7 28
3	"	A " 38	10 56
1	"	Blue " 40	3 64
3	"	" " 44	11 64
4	"	A " 40	14 56
2	"	Brown " 38	7 04
77	#	32%	<u>325 16</u>
			266 63 \$58.53

7/18/57 Robert Hill (Dr)

	Anderson, Sargent & Co (Dr)	
6 lb	Amb no 34	17 16
7 "	" " 36	20 86
7 "	" " 38	21 70
7 "	" " 40	22 54
8 "	Black " 34	24 64
8 "	" " 36	25 60
12 "	" " 37	31 92
15 "	" " 28	122 40
700		<u>286 82</u>
		235 19 \$51.63

John Wiley (Dr)

For Rent in Jan.	3 75
" 30 yds. Hick	1 20

Boston Feb.

1857.

7	Stimpson, W. Johnson & Co		
31	lb. (1.00) lb. No 38	119	12
16	" " " " 40	58	24
16	" " " " 38	49	60
7	" " " " 42	23	38
1	" " " " 44	3	46
15	" " " " 40	48	30
10	" " " " 38	37	40
5	Orange " 42	13	80
101		358	30
		293	50

4/11/57 *Shoban* *Co*
 24 tin Jan'y. 1857
 11 " Feb'y. 1857

3/11/57 *Black* *Co*
 Cash for printing 10000 Labels 3 50
 " " " 150 Cards 1 50
 " " " Wrapping paper 66 lb. 5. 7 1/2
 " " " Cop' paper to Boston 1/2 doz 5. 25
 " " " Cop' paper to Boston 1/2 doz 5. 25

3/1 *Woy* *Co*
 Cash 84 50
 Goods 2 40
 Bill 2 70

11/11/57 *W. Brett & Co* *Co*
 By Cash for bill 27.00

1/11/57 *W. H. Macy* *Co*
 By Cash being 20 on the bill for 105, 21 00
 Discount 84, 35

12/12/56 *Wm. J. Brett & Co.* *Dr*
 For Bill of Brett & Co. 26 52

15/5/57 *Robert Wells* *Dr*
 For Order on Davidson 2, 00

Feb 3 *Mrs Capt Drake* *Co*
 By Knotting 227 lb th'd 4 54
 Conba *Dr*

11/11/57 For Order on Davidson 4 54

Capt Drake *Co*
 By Rent in Jan'y. 18, 20

1/10/57 *A. L. Cobbett* *Dr*
 For Rent in Jan'y 3 75

1857

Easton, Feb.

G. W. Gilman & Co (M)			
200	30 lb	White	32 82 20
"	40 "	"	34 114 40
"	30 "	"	36 89 40
"	60 "	"	38 202 80
"	40 "	"	40 128 80
<hr/>			
200			617 60
30	lb	A.	34 98 40
30	"	"	36 102 00
30	"	"	38 105 60
10	"	"	40 36 40
<hr/>			
100			342 40
13	"	Q. Bu	34 42 64
27	"	"	36 91 80
10	"	"	38 35 20
4	"	"	32 12 64
7	"	"	34 22 96
20	"	"	36 68 00
14	"	"	38 49 28
5	"	"	40 18 20
<hr/>			
100			340 72
3	lb	Red	32 10 14
7	"	"	34 24 50
25	"	"	36 90 50
10	"	"	38 37 40
5	"	"	40 19 30
10	"	Slates	32 29 60
14	"	"	34 43 12
23	"	"	36 73 60
1	"	"	50 4 04
0	"	"	52 8 32
<hr/>			
100			340 52
10	"	Blk	32 29 60
20	"	"	34 61 60
14	"	"	36 44 80
1	"	"	38 3 32
5	"	"	40 17 20
5	"	Green	30 15 80
6	"	"	32 19 68
6	"	"	34 20 40
1	"	"	36 3 52
8	"	"	38 29 12
5	"	"	40 18 80
10	"	Blue	32 31 60
9	"	"	36 30 60
<hr/>			
100			326 04

101 Mason Hill 8 75

174

Custer Feb.

1851

25th

Woods, Cochran & Co.

10 th	White thread	no 32	27 40	
20 th	"	" 34	57 20	
20 th	"	" 36	59 60	
25 th	"	" 38	77 50	
15 th	"	" 40	48 30	
10 th	"	" 40	36 40	300 40
100 th				
5 th	"	" 30	15 20	
5 th	"	" 34	16 40	
10 th	"	" 36	54 00	
10 th	"	" 38	55 20	
10 th	"	" 40	56 40	
10 th	"	" 40	51 00	
15 th	"	" 34	49 20	
20 th	"	" 36	68 00	
15 th	"	" 38	52 80	333.20
100 th				
5 th	"	" 30	15 20	
10 th	"	" 34	32 80	
8 th	"	" 36	27 27	
1 th	"	" 38	24 64	
1 th	Hub 11	" 30	10 45	
1 th	"	" 32	90 96	
17 th	"	" 34	20 02	
10 th	"	" 36	29 80	
5 th	"	" 30	13 10	
1 th	"	" 32	10 96	
17 th	"	" 34	48 62	
19 th	"	" 36	56 02	300 40
100 th	82 of			940.00
				774.90

28 E.M. Dunbar Cr. \$170.10
 By 2 Bales of Cotton 491-991 16 158.56
 Carting 25

11 Mrs. H. H. (Cr)
 on Order on Davidson 2 00
 Rent in Jan 2 75
 28 Order on Davidson 1 25 605

10 Eliz. Clapp Cr
 By her Washing of wks 1.17
 Contra 1.00
 Her Order on Davidson .57

14 Maria Phelan Cr
 on Cash 5 13

Easton Int.

1857

26th

Bienn Coy. Co.

For 3 lb Blk H&H no 26		7 80	
1 " " " " 27		2 66	
2 " " " " 29		5 56	
10 " " " " 30		28 40	
10 " " " " 32		29 60	
10 " " " " 34		30 80	
10 " " " " 36		32 00	
6 " Amb " 24		13 56	
3 " " " 25		6 76	
9 " " " 26		21 42	
2 " " " 27		4 88	
10 " " " 28		25 00	
10 " " " 30		26 20	
10 " " " 32		27 40	
4 " " " 34		11 44	273 68
<u>100</u>			
25 " " " 28		62 50	
6 " " " 34		17 16	
10 " " " 36		29 80	
9 " (Red Blue) 30		27 36	136 82
			<u>410 50</u>
			<u>336 61</u>

A. Pratt

Co. \$73.89

By J. Hoxien Pork 2 lb H&H 6 to 8.6		75	
" H&H Carriage to Walpole		1 90	
4 " " " West Bridgewater		1 50	
" " " Norton 50 to Mansfield		1 45	
1 " J. Hoxien Beef 118 lb.		10 03	
10 " Mason Hill's Beef 66 lb.		5 60	
14 " Cash 10. B. of 450 Barrel ^{Burkham} 100 to		8 60	
21, 27, 28 H&H C 3 times to S. Easton		1 50	31 03

Contra

Dr

9 For Cash		75	
18 " " "		35	
21 " " "		4 00	5.10

Stock

Dr

To Expenses to Providence 1 97

Contra

Cr

By Cash of P. H. Pierce		6 00
" Party Stamps		51

19 J. Gray & Co

Cr

By Bill of Exch 40 75

King & Gleason

Cr

17 By 1242 lb. Cotton @ 15 1/2 192 81

Mason Hill

Dr

12 For 1 Cord Wood each 4 00

101
1857

Waston Feb.

Robert Wells Cr
22 days work in Jan. 12 76

29 Mrs Gorman (Dr)
500 Cash 8 00

Wm. Urage (Dr)
Stamps 15 Cash 50 65

Stock (Dr)
Cash for that 40

28 Th. B. Davidson (Dr)
for 2 lb that No. 40 1 29

24 for 1 pint Oil (Dr)
1 qt " 75

Joshua Harely Cr
Wk. work in Jan & Feb 3 1/4 23.89

Contra (Dr)
for Goods of Oil in Jan & Feb 4 63

Jan 3 Jewett, Debbetts & Co (Dr)

100	Well Borer	No 34	32 80	
15		36	51 00	
15		35	52 80	
10		40	36 40	
14		34	43 12	
15		36	48 00	
1		35	3 32	
10	Wells	34	30 80	
10		36	32 00	330 20
12		36	43 44	
12		35	44 88	
10		40	23 16	
10	Wells	35	33 20	
10		36	34 00	178 68
50				508 92
				417.31

11 Stock (Dr) 91.64
12 Cash for that 1 97
13 Cash for that 1 16
14 Cash for that 1 11
15 Cash for that 1 36

28 F. J. Carlstone (Dr)
for Oil on Gregory, Tilton & Co
Goods and Note to balance Cr 1200 70

1800
 17. (1800) ...

92

120

14

10

92

91

130

Coston. Man.

Meyerson, Meyerson & Co.		
100	1 lb white th'd no 42	3 34
	1 " " " 44	3 46
	5 " Red " 40	19 30
	1 " " " 42	27 86
	1 " " " 44	34 10
	9 " Blue " 42	32 14
	2 " " " 44	7 36
	1 " States " 38	13 20
	16 " " " 40	55 04
	2 " " " 42	7 12
	2 " " " 44	7 36
	50 lbs 82¢	180 26
		147 81 \$32,45

Wroughton, Hayward & Co.		
7	20 lb white th'd no 36	59 60
	20 " " " 38	62 00
	26 " " " 40	83 72
	14 " " " 42	46 76
	20 " A " 36	68 00
	10 " H. T. " 52	27 40
	7 " B. S. " 32	22 12
	3 " " " 34	9 84
	15 " " " 36	51 00
	10 " " " 40	36 40
	10 " Red " 36	36 20
	9 " " " 38	33 66
	1 " " " 40	3 80
	8 " Black " 34	24 64
	2 " " " 36	6 40
	5 " " " 32	14 80
	5 " " " 34	15 40
	5 " " " 36	16 00
	1 " " " 40	3 44
	3 " W. " 30	7 36
	2 " " " 34	5 12
	4 " " " 36	11 12
	200 lbs 82¢	146 74
		530 32 \$116,42

118 Mary Shepard
 For Cash 2° 9 25

138 Susan Skinner
 For Cash 14 00

174 Patie Welsh
 For Cash 10 30

175 1 lb + 1 lb
 For Cash 5 52

Custer

Brown	Six	70	
6 lb	Brown	th ⁴	no 34
		36	17 68
		38	20 40
		40	21 12
		34	25 48
		36	16 40
		38	17 00
		40	17 60
		42	18 20
			18 80
			<u>174.68</u>
			143.23
			\$31.45

Dr. Cash	2.00
" "	15.00
	<u>1 56</u>
	1856
Center	6
waiting 834 lb	8 34
	11
Center 1	50
	9.24

24 Sweetser, Gookin

20 lb	White	th ⁴	no 30	52 40
30 "	"	"	32	82 20
40 "	"	"	34	114 40
10 "	100 lb	"	36	29 80
30 "	"	"	36	89 40
40 "	"	"	38	124 00
30 "	"	"	40	96 60
10 "	Asst	"	30	30 40
15 "	"	"	32	47 40
20 "	"	"	34	65 60
20 "	"	"	36	68 00
15 "	th ⁴	"	40	54 60
300 lb	82 of			<u>925 20</u>
				758 66
				166 54

24 Houghton, Vinger

5 lb	White	bank	no 38	15 50
10 "	"	"	40	32 20
5 "	Unb	"	32	13 70
5 "	"	"	38	15 50
5 "	"	"	40	16 10
5 "	"	"	32	15 80
10 "	"	"	34	32 80
5 "	"	"	32	15 80
50				<u>157 40</u>
				129 06
				\$28.34

Coston Mass.

1857

C. M. Dunbar Cr

By 12 Bales of Cotton & Lint 745 64
 " 1402 lb. @ .16 \$224.32
 " 3302 " 15 1/4 \$520.07
 Lint @ 1.25

3 // A. Pratt Cr
 For Cash 4 13
 Contra Cr
 By H. B. Co to 16 14 50

30 Anderson, Wargent & Co Cr
 For 20 lb Amb H 11028 50 00
 " 80 " " " 30 209 60
100 259 60 \$46.73
 212 57

30 Plimpton, Stephenson & Co Cr
 For 1 lb " " no 24 2 26
 " 1 " " " 25 2 32
 " 8 " " " 26 19 04
 25 " " " 27 61 00
 2 " " " 28 5 00
 13 " " " 30 34 06
 10 " " " 32 27 40
 10 " " " 34 28 60
 10 " " " 36 29 80
 7 " " " 38 21 70
 6 " " " 40 19 32
 7 " " " 42 23 38
100 273 88 49.50
 224 50

April 1 Purson, Cutter & Co Cr
 For 20 lb Brown thread no 38 70 40
 " 7 " Red " 34 24 50
 " 3 " " " 40 11 58
 12 // " 2 " Blk H " 34 6 16
 " 4 " " " " 36 25 60
 " 10 " Amb " " 36 29 80
 50 165 04
 137.79 \$30.25

April 2 Plimpton, Stephenson & Co Cr
 For 20 lb Brown thrd no 38 Hanks 70 40
 " 36 " " " 40 " 131 04
 " 7 " White " 40 " 22 54
 11 // " 17 " " " 42 " 56 78
 " 10 " " " 44 " 34 60
90 315 36
 258.59 \$56.77

Custon Mar.

1007

Gregory, Dilton & Co. Dr

20	White	th rd	no 34	57.20	
40	"	"	36	119.20	
30	"	"	38	73.00	
20	"	"	40	53.72	
14	"	"	42	46.76	399.88
18					
10	lb	Unt.	32	27.40	
10	"	"	34	28.60	
13	"	"	36	38.71	
7	"	"	38	21.76	
10	"	"	40	32.20	
10	"	col	34	35.00	
6	"	"	36	21.72	
7	"	"	38	26.15	
7	"	"	40	27.02	
10	"	S	34	32.80	
15	"	"	36	51.00	
15	"	"	38	52.80	
10	"	"	40	36.40	431.56
130	th				831.44
200	th				681.75
					149.66

Brown, Dix & Co. Dr

10	lb	Blue	th rd	no. 24	26.80	
21	"	"	"	28	61.32	
					88.12	15.87
					72.25	
7	"	Red	4 cord	no 27.75		5.25
2	"	"	"	30.78		1.56
1	"	Blue	"	27.75		3.00
6	"	"	"	28.76		4.56
50	th					36.24

D. S. Casswell Dr

2	lb	4 cord	Black	th rd	no 24	1.32	
1	"	"	"	"	25	.67	
2	"	"	"	"	26	1.36	
1	"	"	"	"	27	.67	
2	"	"	"	"	28	1.40	
1	"	"	"	"	29	.71	
1	"	"	"	"	30	.72	
2	"	4 cord	col	"	32	6.30	6.37
2	"	"	"	"	34	6.56	
2	"	"	"	"	32	8.55	
1	"	"	"	"	35	1.76	
4	"	Unt	"	"	32	10.96	
1	"	"	"	"	31	2.62	
13	th	"	"	"	36	38.74	
38	th					84.04	
						6.07	15.90
							22.80

Custer April

130/

10 th	Parsons	Center Co	57 20
Apr 20 th	"	"	59 60
"	20	"	62 00
"	10	"	32 20
"	5	"	10 70
"	5	Green	34 17 00
"	5	"	36 17 60
"	5	"	38 18 20
"	5	States	36 16 00
"	5	"	38 16 60
<u>100 lbs</u>			<u>313 10</u>
			256 74
			\$56.36

128/ 11th W. W. C. (Curtis) Co
 13th W. W. C. 237 W. Hillington St. 4.74
 Contra De
 For Order on Davidson 4.74

130/ 16 Bridget Shanagan De
 For Cash 23.50

17 Stock De
 For Cash Paid to Taunton R.R. Co 7.40
 17th " " " N.E. R.R. 4 45
 20th " Expenses to Boston 1 77
 28th " for Tar - Expenses to Boston 1 95
 29th " " Express 12
 " " Expenses to Boston April 2 26

130/ 20th W. W. C. Co.
 By Note dated Feb. 13th 1857 on 8 mos 494.25

21st E. M. Gumber De
 For Note of W. W. C. Co. 494.25

A. Pratt De
 10th For Goods of Robinson 3.25
 11th " Cash 65.00 68.25

Contra De
 3rd Horn, Car to mts. 1.00
 10th " " " " " The Deans 50
 Mar 27 " " " " " N.E. R.R. 50
 Apr 5 " " " " " " " 50
 " 11 " " " " " " " 50 412
 Mar 27 " " " " " " " 112

23/ Budget Matthews De
 For Cash 11.00

102/ G. Belcher De
 17th For Cash paid to Road 42
 23rd 1 qt Oil 50

Eastern Spirit

15	11	Wm. C. Cook	Cr	20
		"	Cr	20
15	15	Chas. C. Williams	Cr	
15	15	5, 500 lbs. 110 lbs. sugar	Dr	3 42
		Center	Dr	
		Belcher	Cr	5 42
15	15	Ms. Hoxie	Cr	
		for Snodding 187 lb	Dr	3.75
15	15	Ms. Babbitt	Cr	
		for Snodding in J. & F. 263 lb.	Dr	5 26
		Center	Dr	
		For Order on Carradson	Dr	5 26
15	20	Wm. J. Carr	Cr	
		for Cash	Dr	56 70
15	24	Mason	Cr	
		for Cash	Dr	30
15	26	Ms. Wells	Dr	
		For Order on U.	Dr	1 42
15	27	Joshua Curtis	Dr	
		for Cash	Dr	1.00
15	27	J. H. Dickson	Dr	
		for Cash	Dr	3 00
15	28	Cash	Cr	5 00
		Stock	Cr	
15	28	Wm. B. May	Dr	
		for 551 lb. Cotton. & pull.	Dr	68.08
		" 1336. Floor W	Dr	26.72
15	27	Wm. F. Brett & Co	Dr	
		for 19 lb the	Dr	13.13
15	28	Joshua Curtis	Cr	
		for paying Mrs. Gifford's Cash	Dr	14 00
		" " " " " " " "	Dr	6 30
		acct	Dr	1 12
				21.42
15	28	Mason	Cr	
		for Cash	Dr	4.00
		" " " "	Dr	4.00
15	28	Patie Quinn	Dr	
		for 1 pint Oil	Dr	27

1857. Canton April.

11th Patie Welsh Cr
By 8 ds Board 1.53

106th Mrs Gorman Dr
For Error in board .76

11th Capt L. Drake Dr
For 1/2 Peck Hampshires 8.00
J. Mason Mill 2 ds 2 67

12th John. Hoxie Cr
For Cash 3 00

12th Mar. Hamilton Cr
For Cash 6.00

13th	Green, Milton	Cr	Dr
15 lb	White th # no 34		12 70
" 35	" " 36		10 43
" 30	" " 35		9 10
" 10	" " 40		3 22
" 10	" " 42		3 40
100 lb			315.50
5 "	Slates " 32		14 50
10 "	" " 34		30 50
10 "	" " 36		32 00
5 "	" " 35		16 60
20 "	" " 40		6 50
5 "	Hub " 32		13 70
20 "	" " 34		57 20
11 "	" " 36		32 75
5 "	" " 40		25 76
6 "	" " 42		20 04
100			312 48
			615 23
			506 78
			111.30
5 lb	Green " 34		17 00
5 "	" " 36		17 60
3 "	" " 35		10 92
7 "	" " 40		26 32
5 "	" " 34		16 40
4 "	" " 38		13 28
6 "	" " 40		20 64
15 "	" " 36		51 00
50			173.16
			141 92
			\$31.17

11th H. D. vane Cr
For Cash 1 00

115

Boston, April.

1-21	Brown, Day & Co. Cr.		
1-21	100	Jan bank No 25	17.52
1-26	26	" " " 29	77.48
1-26	11	100	15.00
		100	17.90
		100	17.10
		100	15.75
			<u>732.55</u>

2-27	Parsons, Cutler & Co. Cr.		
11-1	5	Note Dated Feb'y 14 th /57	234.67
		5 mo. after date.	

1-21	J. P. Peckham	Cr.	
	26 ds in Mar.		34.67
	19 hours. Ex		2.28
	Contra	Cr.	36.95
	For Goods of Cr.		1.36

1-21	Mason Hill	Cr.	
	3, 23 3/4 ds in March		32.74
	Contra	Cr.	
	For Goods of Cr.		3.09
	Contra	Cr.	1.16

1-21	Joshua Cundy	Cr.	
	3, 16 ds in Mar		12.00

1-21	John Coxie	Cr.	
	3, Edward 18 1/2 ds in Mar		9.12
	3, Sarah 14 1/2 " " "		5.36
	3, Albert 5 1/2 " " "		2.07
	Contra	Cr.	16.55
	For Goods of Contra		21.09

1-21	Abby Record	Cr.	
	3, 18 1/2 ds in Mar.		11.63
	3, Mung's work 15 ds		3.75
			8.38

1-21	Mary Hamilton	Cr.	
	3, 9 1/2 ds in Mar		6.50

1-21	Oliz Gasgrave	Cr.	
	3, 14 1/2 ds in Mar		2.97
	Contra	Cr.	
	For Goods of Cr.		2.26

1-21	Mary W. Gray	Cr.	
	3, 20 ds in Mar.		14.17
	Contra	Cr.	
	For Goods of Cr.		3.73

1257. Boston April

	Abb. Young	Cr.		
	By 20 lbs in Mar		4 32	
	Contra	Dr.		
	For Goods of P.		1 41	
	Mrs. E. Sumner	Cr.		
108	By 19 lbs in Mar		4 75	
	Contra	Dr.		
	For Goods of P.		2 38	
	Bridget Matthews	Cr.		
93	By 18 lbs in Mar		4 50	
	Contra	Dr.		
	For Goods of P.		1 12	
	Bridget Scanegan	Cr.		
130	By Reeling 282 Sm 20 L. in Mar.		6 57	
	Contra	Dr.		
	For Board in Mar. 23 ds		4 37	
	Peter Welch	Cr.		
17	By Boarding S. Scanegan in Mar 23 ds		4 37	
	" " " " " " 2 1/3 weeks		3 16	7 53
	Mary Whipple	Cr.		
131	By 20 ds in Mar		4 17	
	Mrs. Gorman	Cr.		
	By 2 ds in Mar		1 17	
106	" " " " 230 H. H. "		4 60	
	" Boarding Mrs Hamilton 3 1/4 wks		4 33	10 10
	Contra	Dr.		
	For Goods of P.		11 33	
	Susan Whinn	Cr.		
133	By Reeling 229 Ds 6 ds ^{nonk} in Mar.		7 98	
	Contra	Dr.		
	For Goods of P.		1 38	1 68
	" 1/2 lb Wtd		30	
22	Anderson, Wargent & Co.			
24	For 4 lb Black H. 11028		10 88	
	" 46 " " " 30		130 64	
	50		171 52	
26	23 John Potter	Dr.	116 05	25 47
	For Cash \$12.00 20 Stamps 37		12 57	
26	Mar. 21 W. Gray	Cr.		
	By Col Dr Bleaching		64 30	

Castore April

1857

107 Mason Gill Cr
for rent in March 3.75

108 John C. Coe Cr
for cash to West 3.75 4.00

109 J. S. Call II Cr
for rent in March 3.75

110 Robert Mills Cr
for rent in March 2.75

111 Capt. Drake Cr
for rent in March 17.00

112 W. Pratt Cr
for rent 11

128 Chas. C. Williams Cr
for knitting 13 1/2 lb thread 2.76

129 Contra Cr
for Order of Davidson 2.76

130 Chas. C. Williams Cr
for 2 1/4 lb thread 15.09

By Cash of Coralia Copeland 4lb Cr 2.85

111 Mrs. Fitzpatrick Cr
for Order on T. F. Davidson to Bal acct 82.82

1122 P. F. Davidson Cr
for 3 lbs thread 2.14

11 Mrs. Fitzpatrick Cr
for Mays Work 18 1/2 ds in March 10.79

1122 " " 20 " " " 7.49
for knitting 19 1/2 lb thread 3.74
Contra Cr 22.22

for Goods of Davidson 5.29

113 J. S. Call II Cr
for Cash 10.00

114 Mason Gill Cr
for Cash 4.00

115 Capt. Drake Cr
for Cash to Daniel Clark 1.75

1357. *Quasten* *April*
 12th For 7 lb Beef @ 9cts 63
 " " 8 1/2 " " " 10 " 85 1.48

3rd *A. Pratt* *Cr.*
 11th For paying of Floxie 1.48
 14th For 15 lb Load Wood 150 18 1/2 @ 6.50 2.00 3.48
 17th For Floxie *Cr.*
 18th For Cash 3.00

18th *V. Gray & Co* *Cr.*
 12th For Col & Black 18 00

19th *H. S. Colbatt* *Cr.*
 11th For Goods of Carleton in Nov 12 67

20th *Wm. Shepard* *Cr.*
 21st For 1/2 lb Thread 30

Stock *Cr.*
 For Expenses to Boston 1 42
 23 " Cash for P.O. Stamps 87
 15 " *Cr.*
 11th For H. & C. to H. & C. 50
 " Cash 25
 22 " H. & C. " " " 50
 23 " Load Wood 75 2.00

22 *Brown, Dix & Co* *Cr.*
 13th For 11 lb Thread @ .62 6 82

24th *Parsons' Cutler* *Cr.*
 For 21 lb 16th Umb. 76 25 232 48 72
 " 16 " " " " 26 238 38 08
 17th " 10 " " " " 38 310 31 00
 " 5 " " " " 40 322 16 10
 52 lb. 82 133.90
 109.77 24.11

25th *Messinger & Sons* *Cr.*
 For 5 lb White thread No 34. 14 30
 " 5 " " " " 23 54
 " 7 " " " " 21 70
 17th " 5 " " " " 17 00
 " 5 " " " " 17 00
 " 5 " " " " 40 18 20
 " 5 " " " " 42 18 80
 " 5 " Black 36 16 00
 " 5 " " " 38 16 60
 50 lb 82 of 164 04 \$ 29.53
 134 51

Carroll Aug

104	1st	10	12 50
	2nd	12	14 00
	3rd	14	16 50
	4th	16	19 00
	5th	18	21 50
	6th	20	24 00
	7th	22	26 50
	8th	24	29 00
	9th	26	31 50
	10th	28	34 00
	11th	30	36 50
	12th	32	39 00
	13th	34	41 50
	14th	36	44 00
	15th	38	46 50
	16th	40	49 00
	17th	42	51 50
	18th	44	54 00
	19th	46	56 50
	20th	48	59 00
	21st	50	61 50
	22nd	52	64 00
	23rd	54	66 50
	24th	56	69 00
	25th	58	71 50
	26th	60	74 00
	27th	62	76 50
	28th	64	79 00
	29th	66	81 50
	30th	68	84 00
	31st	70	86 50
			261 50

105	1st	10	12 50
	2nd	12	14 00
	3rd	14	16 50
	4th	16	19 00
	5th	18	21 50
	6th	20	24 00
	7th	22	26 50
	8th	24	29 00
	9th	26	31 50
	10th	28	34 00
	11th	30	36 50
	12th	32	39 00
	13th	34	41 50
	14th	36	44 00
	15th	38	46 50
	16th	40	49 00
	17th	42	51 50
	18th	44	54 00
	19th	46	56 50
	20th	48	59 00
	21st	50	61 50
	22nd	52	64 00
	23rd	54	66 50
	24th	56	69 00
	25th	58	71 50
	26th	60	74 00
	27th	62	76 50
	28th	64	79 00
	29th	66	81 50
	30th	68	84 00
	31st	70	86 50
			261 50

106	John Corie	Cr	
	By Edw. 25 th in April		12 50
	By Sarah 20 th ..		7 69
	By		55
	By 131 th ..		2 62
	Contra:	(Dr)	
	By .. Goets of .. in April		19 02
107	Mary Besmond	Cr	
	By 24 th in April		6 19
	Contra:	(Dr)	
	By		3 77

(Eastern Hill)

100 lbs	White	No 30	10 48
6 "	"	32	16 44
15 "	"	34	42 90
20 "	"	36	59 60
20 "	"	38	62 00
10 "	"	40	32 20
3 "	Blk	30	8 52
5 "	"	32	14 80
2 "	"	34	6 16
5 "	"	36	16 00
5 "	"	38	16 60
5 "	"	40	17 20
100 lbs 82%			302.90
			248.37
			\$54.53

5 lbs	White	No 30	15 20
5 "	"	32	15 80
10 "	"	34	32 80
10 "	"	36	34 00
10 "	"	38	35 20
10 "	"	40	36 40
3 "	Red	30	9 78
4 "	"	32	13 52
5 "	"	34	17 50
3 "	"	36	10 86
5 "	"	38	18 70
5 "	"	40	19 30
5 "	Brown	30	15 20
5 "	"	32	15 80
5 "	"	34	16 40
5 "	"	36	17 00
2 "	"	38	7 04
3 "	"	40	10.92
100 lbs 82%			341.42
			279.96
			\$61.46

115.99
 14.41
 9.19
 27.69
 6.77
 6.25
 4.00
 1.37 12.12
 3.18

Easton May

1897

Anderson, Vincent & Co. (Dr)			
25 lb	White thd	No 34	71 50
30 "	"	36	89 40
30 "	"	38	93 00
15 "	"	40	48 30
100 "	Asocital	34	32 80
20 "	"	36	68 00
10 "	"	38	35 20
10 "	"	40	36 40
15 "	Brown	34	49 20
15 "	"	36	51 00
10 "	"	38	35 20
10 "	"	40	36 40
100 "	82%		344 20
			646.40
			530.05
			<u>\$116.35</u>

C. Gregory, Tilton & Co. (Dr)			
5 lb	White thd	No 32	13 70
25 "	"	34	71 50
30 "	"	36	89 40
20 "	"	38	62 00
10 "	"	40	32 20
10 "	"	42	33 40
100 "			302 20
25 "	Brown	34	82 00
30 "	"	36	102 00
25 "	"	38	88 00
10 "	"	40	36 40
10 "	"	40	37 60
100 "			346 00
5 "	Red	32	16 90
4 "	"	34	14 00
21 "	"	36	76 02
4 "	"	38	14 96
11 "	"	40	42 46
5 "	"	42	19 90
6 "	A	32	18 96
9 "	"	34	29 52
15 "	"	36	51 00
10 "	"	38	35 20
10 "	"	40	36 40
100 "			556 32
5 "	Black	32	14 80
27 "	"	34	83 16
1 "	"	36	3 20
70 "	"	40	24 08
10 "	"	42	35 60
10 "	Blue	34	32 80
8 "	"	36	27 20
4 "	"	38	14 08
3 "	"	40	10 92
15 "	A	42	56 40
10 "	W	44	34 60
100 "	82%		336 84
			1341 36
			1099.91
			<u>\$241.45</u>

Coston May

1357

Martha Blake Cr

75

10 lbs in April 2 50

Centre Cr

for Goods of Carleton 2 23

for Stage fare 31 2,53

Martha McLean Cr

135

10 lbs 24 lbs in April 2 50

Centre Cr

for Goods of (in April) 1 54

131

Martha Shepard Cr

24 lbs in April 5 16

Martha Cameron Cr

106

for Goods of (in April) 13 13

for Goods of (in April) 5 7 1/2 9,97

Centre Cr

for Goods of (in April) 24 62

93

for Goods of (in April) 5 63

Centre Cr

for Goods of (in April) 28

130

for Goods of (in April) 13 66

Centre Cr

for Goods of (in April) 78

for Stage 5 36 6,74

Mrs. Skinner Cr

for Goods of (in April) 12 24

Centre Cr

for Goods of (in April) 2 36

Mrs. Cameron Cr

132

for Goods of (in April) 6 07

Centre Cr

for Goods of (in April) 53,50

for Goods of (in April) 30 23 1/2

for Goods of (in April) 1 50

for Goods of (in April) 3,22 56,72

112

W. Parsons, Cutter & Co Cr

for Goods of (in April) 110,72

Ester May

1897

By A. Pratt

	Guaranteed work in Jan.	3	11	
	" " " Feb.	3	45	
	" " " Mar.	5	40	
	" " " April	9	55	
3	" " Extra " Jan.	2	50	
	" " " Feb.	6	63	
	" " " Mar.	4	63	
	" " " April	7	62	43.18

20th Parsons, Cutler & Co (A.)

	15 lb White No 30	39	30	
	25 " " " 32	68	50	
	40 " " " 34	114	40	
	20 lb " " 36	59	60	
	10 " Assort 32	31	60	
	40 " " 34	131	20	
	40 " " 36	136	00	
	10 " " 38	35	20	
112	30 " 100 " 38	105	60	
	20 " White 36	59	60	
	20 " " 38	62	00	
	10 " " 40	32	20	
	5 " Red 32	16	90	
	5 " " 34	17	50	
	5 " " 36	18	10	
	5 " " 38	18	70	
	100 lb 82% 82%	946	40	170.30
		776	00	

Jewell, Tubbells & Co (A.)

	10 lb White No 32	27	40	
	15 " " " 34	42	90	
	10 " " " 38	31	00	
	7 " " " 40	22	54	
86	3 " " " 42	10	02	
	10 " A. 32	31	60	
	10 " " 34	32	80	
	15 " " 36	51	00	
	10 " " 40	36	40	
	5 " Blues 32	15	80	
	3 " " 36	10	20	
	2 " " 40	7	25	
	100	318	70	57.11
		261	53	

Doston, May

1857

22	Jewett, Tobbetts & Co	Dr.	
9 lb	White th ^l	no 38	27 90
12 "	"	" 40	38 64
5 "	"	" 42	26 72
1 "	"	" 44	3 46
10 "	Int	" 35	31 00
5 "	"	" 40	16 10
5 "	"	" 42	16 70
50 "	"	" 24	160 52
			131 62
			\$28.90

23	Cauchton, Young & Co	Dr.	
18 lb	Blues	no 32	56 88
32 "	"	" 34	104 96
16 "	"	" 34	52 48
23 "	"	" 36	95 20
6 "	"	" 38	21 12
100 lb	"	" 32 1/2	330 64
			271 12
			\$59.52

95	Mar Blake	Dr.	
By	2 1/2 do in May		5 31
	Conta	Dr.	
	For Goods of R		7 09

12	Int. Wissen	Dr.	
	Conta		5 17
	Conta	Dr.	
	Conta		2 11

102	Mar Blake	Dr.	
21	1/2 pt Oil		23
	" 1/2 pt "		23

53	Abel	Dr.	
	14 lb th ^l		16 38

106	City Express	Dr.	
	Conta		7 11

11	Stock	Dr.	507
	Conta		30
			20

12	Express	Dr.	63
1	Oil Capt Parker	Dr.	100 00
			32

17	for balance	Dr.	18 56
20	Conta		15
	Conta		1 43

24	Conta		21
	Balance on Capt Parker	Dr.	105 50
	" 2 qts Oil		1 00

Crusler H. C.

17	Cash	10 26
17	Cash	19 26
	Black	Cr
	Black	4 29
	Cash	Cr
	Black	4 29
	Black	Cr
	Black	1 19
5	Cash	35 00
11	"	42
20	"	4 00
19	Goods	11 45
	Robinson	6 53
26	Black	11 57
27	"	2 00
	Cash	Cr
	Black	75
	Black	1 75
4	Black	50
	Black	7 00
11	Black	50
20	Black	60
21	Black	1 26
23	Black	42
		<u>12 78</u>

3

April 20	Cash	Cr
26	Cash	59 30
27	Cash	13 50
27	Cash	45 55
		<u>115 15</u>

110	Cash	Cr
	Rent in April	3 75

100	Mason Hill	Cr
	For Rent in April	3 75

120	J. H. Hoyie	Cr
	For Rent in April	3 75

110	Capt. Drake	Cr
	For Rent	14 25

108	Wm. Besmond	Cr
	For Cash	7 16

432

Custom, June.

1857

56

Weymouth Beal Dr.

5th	White Mt	1034	14 30
10 "	"	40	32 20
15 "	"	42	50 10
4 "	Brown	38	14 08
1 "	"	40	3 64
2 "	Slates	38	6 64
2 "	"	44	7 26
1 "	Pbs	40	3 40
1 "	"	42	3 56
1 "	ced	38	3 74
1 "	"	42	3 98
5 "	Unb. A	26	11 90
2 "	"	28	5 00
<hr/>			
50 lbs	52%		1598 1/4
			<hr/>
			131.07 28.77

Susan Skinner Cr

153	By Reeling 625 sm Din May	14 06
	Contra 325 D in June	Cr 7.31
		<hr/>
		21.37
	For Goods of Davidson in May	6.09
	" 2 pigs of " in June	\$ 7.00
	" Goods of " in June	1.66
		<hr/>
		14.75

J. B. Peckham Cr

120	By 26 ds & Extra 4.74 in May	39.41
	Contra	Dr
	For Goods	3 12

Mason Hill Cr

128	By 21 ds in May	29.75
	Contra	Dr
	For Goods	10.92

Mrs Gorman Cr

106	By Boarding Wagon Hamilton in May	5.90
	" Trotting 283 lb ths in May	5.66
	" Error in April Bill	1.10
	Contra	Dr \$12.66
	For Goods of Davidson in May	16.06

Harv Shepard Cr

131	By 2 1/4 ds in May	5.05
	Contra	Dr
	For Goods of Davidson in May	2.65

Mary Dollard Cr

107	By 17 1/2 ds in May	4.37
	Contra	Dr
	For Goods of D in May	1.58

1857. Oaston June

Hess, Wetland Cr
Cuth Matthews

26 days in May. 5 42
Contra Dr

For Goods of W in May 2.35

Stock Cr
Cash for thread to S. Cobb 1.60

Houghton, Sawyer & Co Cr

By Cash 54 14
Dis 3 46

Plumpton, Stephenson & Co Cr

By Note dated Feb 20. 5 mo 13.34
Error 1 80

E. F. Messenger & Co Cr

By Cash 83 66
Dis 4 40

Stock Cr

For Cash for wire .61
13 " Ex to Boston 1.97

E. M. Quibar Dr

For Note of Summiton Phil. Sp...
dated Feb. 20 & mo? 14 13.34

A. Pratt. Dr

13 For Goods of Robinson 1.26

15 " " J. S. Rounds 6.12

Contra Cr
By paper returned to Butts 1.33

Anderson, Sargent & Co Cr

By Note dated Mar 15. 8. mo. 353, 26
Freight - 1.40

Edward Hoxie Cr

For Fishhooks .25

Wm. H. Carlow Cr

For 4 lb thread 2 94

April 27. " 14 " " 10.58

Contra Cr
By Cash \$ 19.08

7 38

434

Master June.

127
12
11

Anderson, Margaret Co. 4
For 50 lb Blk Ckls no 28 24.48

130
15
119

Susan Skinner Cr
For Cash 5.00
17.68 22.68

135
15

Mary Desmond Cr
25 1/2 days in May 6.37
Contra Cr
For Goods of Davidson 1.84

136
15

Bridget Laneyan Cr
By Peeling 662 D. in May 14.85
Contra Cr
For Board " " 5.90
" Goods " " 6.4

137
15

Mary C. Pratt Cr
For Order on H. W. Robinson 1.35

138
15

John Hoxie Cr
By Edward 26 ds work in May 13.05
" Sarah's 25 3/4 ds " 9.66 22.66
Contra Cr
For Goods of Davidson in May 17.33

139
15

Edith Woods Cr
By 25 1/2 ds work in May 6.37
Contra Cr
For Goods of Davidson in May 4.35

140
15

Bridget Matthews Cr
By 26 ds in May 6.50
Contra Cr
For Goods in May 1.65

141
15

Mrs Fitzpatrick Cr
By Mary's Work in May 26 ds 15.17
" Ann's " " 26 " 10.83
" Knottling 267 lb th^d in May 5.34 31.34
Contra Cr
For Goods of " in May 4.34

Mary Blake Cr
By 122 1/2 ds work in May 5.56
Contra Cr
For Goods of D. in May 7.36

1857 Eastern June

92 Mary Hamilton Cr
By 2 1/2 ds in May 8 16

15 Mary Mc Gra Cr
By 2 1/4 ds in May 6 00
1 Contra Dr
For Goods of D. in May 3 21

22 Gregory Tilton & Co Dr
Flour 10 lb the White no 3 1/4 28 60
" 10 " " " " 36 29 80
" 15 " " " " 38 46 50
" 10 " " " " 40 16 70
" 5 " " " " 42 153 80
52 126 11 \$27.69

22 17 Whorey & Co Cr
By Cash to balance acct 6 92

Stock Cr

3 Received Cash on Anderson, Vuyenta & Co note
of March 15th & mos 336 19
Discount 17 07 \$353,26
Contra Dr
24 For Cash for Expenses to Boston 2,10

186 Brown, Dix & Co Cr
By Note dated Mar. 16/57 & mos 175 25

14 A. Pratt Cr
5 For Cash 2 90
Grain & flour of Davidson 17 35 67 38 57

John Lopez Cr
Jan 22 For 1 Bag Flour of D. 2 40
Feb 4 " 1 " " " 2 40
12 " " " Meal 28
13 " 1 Blk Flour 9 00
Mar 26 " 1 " " 1 20
" 1 " " 9 00 \$24,28

A. S. Cablett Cr

Feb 4 For 1 Bag flour 1 20
14 " " Blk. " 8 37
Mar 12 " " pk meal 22
19 " " " " 28
28 " " " " 21
April 14 " " 1/2 B. " 40
23 " " Blk Flour 7 75 18,43

Erastus June

125	1857	J. H. Coyie Dr		
126	3	For 3 1/2 lb. Pork @ 15	52	152
	6	For Cash	1.00	
11	6 1/2	James Matthews Cr		
		For Cash	35 00	
11	11	Capt Drake Dr		
		For Bag of Flour	80	
126	15	W. C. ... Co Cr		
		By Bill of Exchange	53 20	
131	5	Mary Shepard Cr		
		For Order on J. G. Rounds	10 87	
		For Cash	3 00	15 87
110	10	H. S. Cobbett Cr		
		For Coy. ...	15	
106	19	Mason Hill Cr		
		For Cash	5 00	
33	33	Albert Hayward Cr		
		For 10 lb Cotton Waste @ 10	1.00	
102	102	O. Belcher Cr		
		For 1 1/2 Cts.	26	
104	20	Mary Desmond Cr		
		For Cash	5 00	
97	97	M. P. Towne Cr		
		By Bill of Robbins.	15 45	
126	27	J. Gray & Co Cr		
		By Bill of Oct. 3 Black	57, 65	
127	127	Abby Record Cr		
		For Cash	12 29	
		Stock Cr		
		For Cash for P. S. Stamps	45	
		For Cash for Setting G. H. ...	30	
138	138	Mason Hill Cr		
		For Cash to S. Tuck	2 05	
		July 31 " "	5 00	
		" Casting Cannon	1 52	8 57

108

Eastern June

22

J. V. Rounds & Co. Dr.

100	White lbs	110 36	29 80	
10		35	31 00	
10		40	32 20	
10	Brown	36	34 00	
10		40	36 40	
50			163 40	
			132 35	31.05

153

Caughton, Hawver & Co. Dr.

20	White lbs	34	57 20	
20	"	36	59 60	
20	"	38	62 00	
20	"	40	64 40	
5	" H	34	14 30	
5	" "	36	14 90	
5	" "	38	15 50	
5	" "	44	17 30	305.20
100				

115

5	Slates	36	16 00	
5	"	38	16 60	
5	Red	36	18 10	
5	"	40	19 30	
2	Blk	36	6 40	
5	"	38	26 56	
2	"	40	6 88	
1	"	42	3 56	
2	"	44	7 36	
10	Brown	34	32 80	
10	A	34	32 80	
10	"	36	34 00	
10	"	38	35 20	
10	"	40	36 40	
5	Blue	30	17 00	339 96
10	"	38	31 00	645.16
100				529.03
				116.13

Wentworth Cockin & Co
 by Note dated May 19th / 57 & more 168.95

July 11

Edward Williams Dr
 by Bill of Exchange for 1856-7 979
 Contra Dr.
 The Order on Garrison 979

117

Wm. Cash Dr
 A. S. Cobbe Dr
 m. Bond from Jany to May & 24th Work 63.50

1857 Boston June

68 // 30 N. Co. Towne Cr
For Cash 15 00

12 // 20 W. Co. Cr
for Cash 12 00

107 // 30 W. Co. Cr
for Cash 3 00

30 // King & Glezen Cr
For Note of Brown, Dix & Co 175 25
Discount on Note for interest of 4 77 170 52
" Cash 300 00
470 52

Stock Dr
For Cash for 6 Cans. 1 20
" " " Express 13
" Contra Cr
By Cash on Parsons, Cutter & Co. Notes
of 170 36 and 110 72, 263 94
Discount on Notes for Cash 17 14

3 // 2 A. Pratt Cr
for Goods of Robinson 6 21
" " " Curtis 1 21 7 42

2 // 2 Messers Cr
For 1 lb No 1 10 11
2 " " " 34 5 72
2 " " " 36 5 96
4 " " " 44 13 84
3 " " " 46 10 74
3 " " " 48 11 10
2 " Blue " 40 7 25
22 " 82 of 71 05 \$12 00
58 25

110 // A. L. Cobbett Cr
By Accounting Mary Blake 28 ds in May 6 00
" " " Mary Shepard 23 ds in June 5 14 11 14

120 // J. B. Peckham Cr
By 26 ds in June 34 66 35 76
Contra Extra work 1 10
For Goods of D. 2 40

110 // A. L. Cobbett Cr
For Goods of W. in June 7 40

440

Ousteri. June

1857

30 John Walsh Cr.

sent to the 14th

M. Desmond 130 15.

10th 21

Contra

Cash

62 15

Cr.

James Matthews, Cr.

30 By Bidget M Board 136 62 30 21

14/11 " Cash " 62 " 13.77

" M. Lake " 14. 85.70 8.80

" 3 Laneyan " 9 89 \$62.67

120

John Pabham Cr.

Cash 10 12

Note to J. Timball 85 00

Mason Hill Cr.

138/11 By 21 1/2 days in June 30.45

Contra

Due Cash of Davidson 4 45

93

Bidget Matthews Cr.

By 25 days in June 6 87

Contra

Due Goods of Cr. 1.59

John Hopie Cr.

By Edward 26 ds in June 12 99

" Sarah 26 " " 9 75

" Albat 1/2 " " 19

" John 1 1/2 " " 58 23.51

Contra

Due Goods of Cr. 18.72

Mrs. Fitzpatrick Cr.

By Mary work 23 ds in June 13 12

" Ann " 26 " " 10 83

" Phillip 143 lb 1/2 lb. 2 27.11

Contra

Due Goods of Cr. 3.76

103

May Desmond Cr.

By 13 ds in June 6 25

Contra

Due Goods of Cr. 5 08

May M. Co Cr.

By 22 1/2 ds in June 1.43

1857 Oaston, June

	Mary Hamilton	Cr	
92	By 25 ds in June		8 33
	Contra	Dr	
	For Goods of D.		1 26
	Mary (Almad)	Cr	
103	By 25 ds in June		1 37
	Contra	Dr	
	For Goods of C		3 43
	Mary Shepard	Cr	
131	By 26 ds in June		6 50
	Contra	Dr	
	For Goods of D		3 82
	Cuth Matthews	Cr	
99	By 26 ds in June		5 41
	Contra	Dr	
	For Goods of D.		1 23
	Budget Laneyan	Cr	
130	By Reeling 532 D in June		11 97
	Contra	Dr	
	For Goods of D		1 45
	Board of M 3.99 & 171		<u>5 70</u> 7.15
	Mrs Gorman	Cr	
	By Boarding M Hamilton in June		5 72
106	" " B. Laneyan "		1 71
	" Knotting 218 lb tea		<u>4 36</u> 11.79
	Contra	Dr	
	For Cords of D		12 54
	Mary McJidd	Cr	
140	By Reeling in June 462		\$ 10.41
	Contra	Dr	
	For Board in June		5 70
	" Board in May		<u>.66</u> 6.36
	Margaret Ward	Cr	
141	By 276 Doff in J		6 21
	Contra	Dr	
	For Goods of D		1.03
	James Matthews	Dr	
64	For Cash for Taxes		5 30
	Mason Gill	Cr	
144	For Cash for Taxes		1.93

Owston June

1857

A. Pratt

For Cash 14 41

Wtch

Cr

For Cash for Taxes 13 26

39

J. V. Quaker

Cr

By Snottling 418 lb th^d 8 36

Contra

Dr

For Order on Davidson 8 36

30

Mrs Chase

Cr

By Snottling 226 lb th^d 4 52

Contra

Dr

For Order on Davidson 4 52

29

Chas. R. Williams

Cr

By Snottling 404 lb th^d 8 08

Contra

Dr

For Order on Q 8 08

25

Mrs Davidson

Cr

By Snottling 296 lb 5 92

Contra

Dr

For Order on Q 5 92

21

Mrs Babbitt

Cr

By Snottling 660 lb th^d 13 20

Contra

Dr

For Order on Q 13 20

15

Mrs Guild

Cr

By Snottling 631 lb th^d 1 26

Contra

Dr

For Order on Q 1 26

5

Mrs Smilee

Cr

By Snottling 52 lb th^d 1 04

15

Mary McGra

Dr

By 3 3/4 lb 3 3/4 lb board in one 79

Oil Can & 1 day in April 20 99

5

Mrs Mills

Cr

By Snottling 346 lb th^d 3 46

Contra

Dr

For Order on Davidson 1 86

14

Mrs Florie

Cr

By Snottling 140 lb th^d 2 80

1857 *Coston Jun*

30 *Stock Cr*

New Cash to Fauntleroy 20 R. 2.89

30/ *Mrs Fitzpatrick Cr*
30/ *Bro Cash 30.00*

Stock Cr

July 11. 30 *40 lb thread to S. Mills*
Long Plain Cash 24.00

13	<i>Caughlon, Yunges</i>	<i>Cr</i>	<i>Dr</i>	
30	<i>50 lb Assorted No 36</i>			170.00
"	<i>10 " " " 38</i>			35.20
"	<i>10 " " " 32</i>			31.60
"	<i>15 " " " 40</i>			54.60
"	<i>5 " " " 42</i>			18.80
"	<i>10 " Bro " 32</i>			31.60
	<u>100</u>			341.80

"	<i>10 " White " 30</i>			26.20
"	<i>20 " " " 32</i>			54.80
"	<i>30 " " " 38</i>			155.00
1/8	<i>20 " " " 44</i>			69.20
	<u>100</u>			305.20

"	<i>5 " " " 30</i>			13.10
"	<i>10 " " " 32</i>			27.40
"	<i>10 " " " 34</i>			28.60
"	<i>10 " " " 36</i>			29.80
"	<i>4 " Wh " 34</i>			12.32
"	<i>10 " " " 38</i>			33.20
"	<i>11 " " " 40</i>			37.84
"	<i>10 " A " 38</i>			140.80
	<u>100</u>			323.06

"	<i>10 " Ant JG " 32</i>			27.40
"	<i>10 " " " 34</i>			28.60
"	<i>30 " " " 34</i>			85.80
"	<i>30 " " " 36</i>			89.40
"	<i>25 " " " 40</i>			80.50
"	<i>5 " " " 42</i>			16.70
	<u>110 " 82 of</u>			328.40

1298.46
1064.73
\$233.73

30/ *James Matthews Cr*
By error in Board .98

30/ *Mary M. Cube Cr*
For error in Board .75

30/ *James Matthews Cr*
For Cash to Bal acct 20.29

Oaston, July.

1857

Anderson, Vargent & Co. Dd.

50 lb White	34	143 00	
50 "	38	155 00	298.00
100 "	38	310 00	310 00
100 " A	38	352 00	352 00
100 " Bas	36	340 00	340 00
100 " A	36	340 00	340.00
30 " White	32	82 20	
30 "	42	100 20	
15 "	44	51 90	
2 "	34	14 30	
14 " 3rd A	36	61 20	
2 "	38	7 14	316 84
5 " 1st B	32	21 92	
30 "	36	89 40	
2 "	38	6 20	
15 "	40	48 30	
10 "	42	33 40	
10 "	34	28 60	
10 "	34	28 60	
6 "	41	19 32	
2 "	42	30 06	305 80
50 " 3rd	38	176 00	
50 " 4th	40	182 00	358 00
10 " 3rd	32	31 60	
30 "	34	95 40	
50 "	40	152 00	
10 "	42	37 60	349.60
10 " 1st	32	33 80	
20 "	34	70 00	
30 "	36	103 60	
20 "	38	74 80	
20 "	40	77 20	364.40
10 " 1st	32	29 60	
15 "	34	16 20	
30 "	36	96 00	
30 "	38	99 60	
1 "	40	133 76	
5 " Plates	34	15 40	
5 " 1st H	38	16 60	320 84
25 "	28	62 50	
5 "	30	13 10	
15 "	36	44 50	
15 "	38	46 50	
5 "	40	3 29	
5 "	42	16 10	
10 "	34	32 80	
11 "	36	37 40	
9 "	38	34 88	302 68
100 " 1st	36	298 00	298 00
64 "	40	206 08	
6 "	44	20 76	312 04
30 " 1st H	30	85 20	
14 "			45 68 20
			37 45 92
			\$822.28

53

1.51	Carter		
20	Cash		12.50
22	Wash		
27	Cash for Express	2.00	
	Postage	1.50	
50	
37	Cash		1.50
46	Cash		176.00
	...	9.59	
	...	74.20	271.79
103	Cash		2.00
11	Cash to C. Clark	2.50	
	...	1.50	
4	Cash		
	...	1.50	
	...	2.00	
	...	1.50	5.00
124	Cash		1.50
126	Cash		60.15
22	Cash		7.20
23	Morse		
	...	54.00	
	...	52.50	
	...	72.50	
	...	18.50	
	...	46.70	
	...	46.50	
	...	53.50	
	...	54.60	
	...	517.60	
	...	276.50	241.10

July

Messengers & Seal	10	6 44	
	12	20 04	
	11	34 60	
		16	21 48
		38	11 00
		42	18 80
		36	11 92
		38	6 20
		10	5 22
		12	10 02
		28	5 00
			<u>155 32</u>
			<u>127 36</u>
			27 96
			<u>29 96</u>

Mason Bill			
11 3/4 days in July		25 14	
to Carlsson July 10, 28			
Rents in July		<u>3 75</u>	14 03

Mason Bill			
Cash to Balance		23 34	

Albert Clausen's Cottage			1 00
--------------------------	--	--	------

Albert Clausen			1 00
+ to H. Pratt			

Anderson; Vargent & Co. (See)			
For 1 lb	11 1/2	2 66	
		28 11 52	
		28 14 50	
		<u>259 48</u>	
		<u>212 52</u>	46 66

Pratt			
By Garrison		33 65	
"		11 65	125
		442 00	
		142 00	
		<u>221 00</u>	1105 00

Eastern

Apr 20th	36	15 40	
20	36	65 00	
20	35	70 40	
30	40	109 20	
10	42	37 60	
100			
30th	34	95 40	350 00
20	40	12 80	
10	40	31 40	
20	38	62 00	
1	32	16 40	
10	36	29 50	
1	40	3 22	
2	44	6 22	
1	46	3 53	
100			329 56
5	34	15 40	
10	36	32 00	
10	38	33 20	
8	40	27 50	
2	42	7 12	
10	34	35 00	
5	36	18 10	
10	38	37 40	
20	40	77 20	
5	36	16 00	
5	38	16 60	
10	38	35 20	350 74
100			1031 10
			845 51
			185 60

Mary W. Grath

July 30	Cash	3.50	
	Goods in	12	3.62
	Contra		
	By 15 1/2 ds in July	3.87	
	Contra		
	Give Cash to Balance acct	9 32	

111

Castor, Aug.

sp.

Woolsey, Cookies

Weight	Color	No	Price
3 lb	White	no 30	9 12
5 "	"	32	15 80
5 "	"	34	16 40
5 "	"	36	17 00
3 "	"	38	10 56
4 "	"	40	14 56
4 "	Red	30	9 78
4 "	"	32	13 52
7 "	"	34	24 50
2 "	"	36	7 24
1 "	"	38	14 96
5 "	"	40	19 30
15 "	Blue	35	52 80
6 "	"	40	21 84
4 "	"	42	15 04
4 "	Black	30	8 52
4 "	"	32	11 84
2 "	"	34	6 16
1 "	"	36	28 80
1 "	"	38	3 32
6 "	"	40	20 64
			<u>341 70</u>
			280.19 \$61.51

Woolsey, Cookies

5 lb	White	no 30	1 12
5 "	"	32	15 80
7 "	"	34	22 96
15 "	"	36	34 00
20 "	"	38	70 40
5 "	"	40	18 20
			<u>170.48</u>
			139.79 30.69

Worse & Coleman

15 lb	White	no 36	44 70
5 "	"	46	17 90
15 "	"	38	46 50
10 "	"	42	33 40
5 "	"	44	17 30
			<u>159 80</u>
			131 03 28.77

1157 *Custon, Am.*

		<i>Yellow</i>		<i>White</i>	
10	Assort no.	34	32 60		
20	"	36	65 00		
30	"	38	105 60		
20	"	40	72 80		
20	"	42	15 20	354	10
<u>100</u>					
8	<i>Slates</i>	32	31 65		
7	"	34	21 56		
10	"	36	32 00		
15	"	38	49 80		
10	"	42	35 60		
20	"	36	68 00		
10	"	38	35 20		
10	"	40	36 40		
10	"	42	37 60	347	84
<u>100</u>					
3	"	30	8 52		
4	"	32	11 84		
21	"	36	67 20		
15	"	40	51 60		
10	"	42	35 60		
10	<i>White</i>	33	31 00		
10	"	34	60	240	36
<u>73</u>					
15	<i>Brown</i>	30	45 60		
10	<i>Red</i>	30	32 60		
10	<i>Blue</i>	28	27 20		
1	<i>Green</i>	32	6 32	111	72
<u>110</u>				1054	32
				864	54
				189	78
113 Bundles of White @ .30		33.90		36	70
8 " " Assort @ .35		2.80			
Putting up lot of the					3.50
				227	98

456

Oaston Aug.

1857.

H. Houghton, Sawmills Co. Pa.			
40 lb	White	no 34	114 40
10 "	"	"	36 119 20
10 "	"	"	40 32 20
10 "	Black	"	38 33 20
<u>100 "</u>			<u>299.00</u>
10 "	Brown	"	34 32 80
20 "	"	"	36 68 00
20 "	"	"	38 70 40
15 "	Red	"	36 54 30
10 "	"	"	38 37 40
10 "	Blue	"	36 34 00
10 "	Blk	"	36 32 00
5 "	"	"	40 17 20
<u>100 lb</u>		82 of	<u>346.10</u>
			645.10
			528.98
			<u>\$116.12</u>

Anderson, Woodmont Pa. Co.			
17 lb	White	no 36	50 66
13 "	"	"	38 40 30
40 "	"	"	40 128 80
30 "	Blk	"	38 105. 60
<u>100 lb</u>		82 of	<u>325. 36</u>
			266 79
			<u>58.57</u>

Jewett, Fall Mt. Co. Pa.			
20	White	30	52 40
30	"	32	82 20
25	"	34	71 50
43	"	36	128 14
62	"	38	192 20
<u>100</u>			<u>526 44</u>
10	"	32	31 60
20	"	34	65 60
30	"	36	102 00
40	"	38	140 80
<u>100</u>			<u>340 00</u>
20	Blk	32	63 20
10	"	34	32 80
30	"	36	102 00
15	"	38	52 40
10	"	40	36 40
10	"	42	37 60
5	"	44	19 40
<u>100</u>			<u>344 20</u>
			1260 64
			992 72
			<u>217 92</u>

1851 (Western Hill)

11	100 lb Wood	24 40
"	100 lb "	31 00
"	100 lb "	32 20
"	100 lb "	29 50
"	100 lb "	109 00
"	100 lb "	32 20
1000		573 70

118/118
 1000
 573 70
 245 90 30, 80

Jewell, Whitehall, N.Y.

24	100 lb Wood	5 12
"	100 lb "	13 20
"	100 lb "	34 90
"	100 lb "	14 30
35		112 10
35		1 50 50
		1 12 50 302, 50

Shannon & Boat, N.Y.

24	100 lb White Wood	5 00
"	100 lb "	13 00
"	100 lb "	7 00
"	100 lb "	7 00
77	100 lb "	3 20
"	100 lb "	6 00
"	100 lb "	20 70
"	100 lb "	3 50
20		69 30
		50 00 12, 00

102/102
 25 45

24 Stock Dr
 For Cash Paid Guilford Godfrey
 for Wood in 1856 19.00

102/102 D. Belcher Cr
 By acct 15 00

1857.

Easton Aug.

Sweetser, Gookin & Co. Cr			
For	5 lb	White th ^d no 30	13 10
	5		32 13 70
	5		34 14 30
	5		36 14 90
	5		38 15 50
	5		48 *16 10*
	1	Brs	30 12 16
	1		32 3 16
	5		34 16 40
	5		36 17 00
	5		38 17 60
	5		40 18 20
	8	A	30 24 32
	7		34 22 96
	10		36 34 00
	15		38 52 80
	10		40 36 40
	<u>100</u>		<u>342 60</u>

82 of
* Error 280 33 61 67
2 90

Pratt Cr \$58.77

14	For	Goods of Robinson	1.25
	"	Cash	2.89
	"		6.00
15	"	Goods of Robinson	<u>6.97</u> 17.11

15	Cr	Cash	109.16
	"	Dis	6.97

Anderson, Sargent & Co. Cr			
33	For	Note	815.69
	"	Cash	.52

C. H. Durbin Cr			
24	By	interest	33 05
	"	Cash	52.00
	"	Contra	<u>2.34</u> 87.39

Bfr. Anderson, Sargent & Co. Note			
	(bald sup) & m ^d		815.69

A. Pratt Cr			
July 25	For	Cash	11.00
	"		23
Aug 4	"		
"	"	Goods of Robinson	1.00
11	"		30
17	"		5.00
19	"		<u>1 85</u> 17.38
Contra Cr			
	Cash		2.25

1857 *Caston, Aug.*

26	Jewett, Belbetti & Co		
	For 20 lb White no 30	52 40	
	" 15 " Red " 30	48 90	
	" 15 " " " 32	50 70	
	" 22 " " " 34	77 00	
	" 11 " " " 36	39 82	
	" 14 " " " 40	54 04	
	" 3 " " " 42	11 94	334.80
<hr/>			
	100 lb		
	5 " White " 30	13 10	
	25 " " " 32	68 50	
	15 " " " 34	42 90	124.50
	45 lb. 829		<hr/>
			459.30
			376.62
			<hr/>
			\$82.68

29 // Mary M. Cabe Dr
 For Cash 1.25

D. Belcher Dr

1822 // For 2 qt Sp Oil c 92
 12 " " Cash to N.E.R.R. 75 1.67

10 // J. L. Newcomb Dr
 40 // For 1 qt Oil 48

14 // John Welch Dr
 12 // For 1 lb Cotton 20

107 // Mary Dollard Dr
 For 1 lb A th^d .80

July 30 // Stock Dr
 For Cash (for 2 galls Oil) 3.20

99 // Cath Matthews Dr
 For Cash 2.00

31 // T. F. Davidson Dr
 12 // For 2 lb th^d 1.46

July 31 // Capt. Crahe Dr
 " // For Note for Rent 100.00
 " // " Cash 9.00

Aug 4th // Stock Dr
 For Cash 125.00 127.70
 " " for Interest on Notes - 2.70
 one Note \$50.00 & one of \$75.00
 with interest \$2.70

154

Boston Aug.

1857
 4/1¹²⁶ V. Crumley Cr
 City Station 19.25
 4/12 " " " 47.03

11/11 Mrs Fitzpatrick Dr
 For Cash 30 00

Stock

For Cash for setting Glass^{P.O. stamps} 1.20
 8 " " " Exp to Boston 1.92
 " " " " Lacing 1.75
 12 " " to P. B. 6,608 Express 7.45
 13 " " " Wood to J. Harlow 27 68
 17 " " " Ex 1^{1/2} N. Bedford 2 30

Contra

25 By Cash for 6 lb. Wm. (various) 3.66
 11 " Cash " Waste 72.19

17 J. C. Peckham Dr
 For Cash 500 Envelopes 5 03
 24 " " 17 5.20

57/19 Edmond Woodman Cr
 By 1 bbl Sp. Oil @ \$1.45:29 Galls 42 05
 Carting .33

27/ " Thornton & Nickerson Cr
 By 1 bl. Oil 29 Galls @ .86 \$ 25.37

Ann Smith Cr
 By Work 1 3/4 83
 Contra Dr 83
 For Cash 83

26/10 Bridget Lanergan Dr
 For Cash 10.00

102/ " Belcher Cr
 Cash 10 00
 Carting 42
 Coal 5 10
 40/15.63

14/ " Wm. F. Brett & Bro. Dr
 For 20 lb. Ass't the no. 38 & 40 12.89

14/ " Joel J. Drake Cr
 Enclosure on Note 50.00

1857.

Coston, Aug.

Mar. McCabe Cr

By Reeling 236 in July 4.25 ... Aug. 14 87

140

Contra Cr

For Board in July & Aug 62^d 11 62

Goods of " in July 107 2 in Aug. 28 1 35 12.97

Gett. Messenger & Beal Cr

Fr 5 lb. Publ. thd no 28.	250	12 50
3 " White	38 3	9 30
2 " "	42	6 68
2 " A	40	7 28
3 " "	42	11 28
2 " G	42	7 76
2 " R	42	7 96
2 " Bas	36	6 80
4 " "	38	14 48
5 " "	40	18 20
30 " 82 of		101 84 \$18.34
		83 50

Sweetser, Gookin & Co Cr

10 lb. Whit.	no 30	26 20
10 " "	32	27 40
15 " "	34	42 90
15 " "	36	44 70
35 " "	38	108 50
10 " "	40	32 20
5 " "	42	16 70
100 " 82 of		298 60 \$53.75
		244 85

Gregory, Tilton & Co Cr

19 Bunches A @ .35		6 65
113 " White.	30	33 90
66 " "		19 80
12 " "		3 60
240 Bunches		\$63.95 \$63.95
Gregory, Tilton & Co Cr		
10 lb A	34	32 80
10 " "	36	34 00
10 " "	38	35 20
10 " "	40	36 40
10 " "	42	37 60
10 " Blue	36	34 00
10 " "	40	36 40
10 " "	42	37 60
10 " W. H.	34	28 60
10 " "	36	29 80
100 lb 82 of		342 40 \$61.64
		280 76

456.

Caston, Dept.

157

11/5

Parsons, Cutter & Co

10 lb	White	36	29 80
10 "	"	38	31 00
5 "	"	40	16 10
3 "	"	42	10 02
5 "	" H	36	14 90
2 "	"	46	7 16
5 "	A	34	16 40
5 "	"	36	17 00
5 "	"	38	17 60
3 "	"	40	10 92
5 "	Bu	34	16 40
10 "	"	36	34 00
10 "	"	38	35 20
5 "	Sts	34	15 40
5 "	"	36	16 00
5 "	"	38	16 60
2 "	Bk	36	6 40
5 "	"	38	16 60
<u>100 lb</u>		8207	327 50
			268 55 \$58,95

12

Jewett, Tabbetts & Co (Dr

20 lb	A	30	60 80
20 "	"	32	63 20
50 "	"	34	164 00
40 "	"	36	136 00
50 "	"	38	176 00
30 "	"	40	109 20
30 "	"	42	112 80
<u>240 lb</u>			822 00
30 "	White	32	82 20
40 "	"	34	114 40
30 "	"	36	89 40
<u>100 lb</u>			286,00
15 "	Am	30	39 30
15 "	"	32	41 10
10 "	"	34	28 60
10 "	"	36	29 80
5 "	Green	34	17 00
7 "	"	36	24 64
8 "	"	42	31 04
10 "	Blue	36	34 00
15 "	"	38	52 80
5 "	"	40	18 20
<u>100 lb</u>			316 48
			1424 48
			1268 07
			\$256,41

Eli Wilson
By 5 ds in July
" 25 " " Aug

Co.
42,50

1857. Custom, West.

	Mrs Davidson	Cr	
	By Knotting 107 lb th ^{rs} in July & Aug		2.14
28	Contra	Dr	
	For Order on D.		2.14
	Mrs Wells	Cr	
56	By Knot 110 lb th ^{rs} in July & A		2.20
	Contra	Dr	
	For Order on D.		2.20
	Mrs N. Guild	Cr	
122	By Knot 167 lb in July & A		3.34
	Contra	Dr	
	For Order on D.		3.34
	Mrs Cha ^s & William	Cr	
129	By Knot 157 lb th ^{rs} in July & A		3.00
	Contra	Dr	
	For Order on D.		3.00
	Mrs Chase	Cr	
44	By Knot 257 lb in July & A		5.14
	Contra	Dr	
	For Order on D.		5.14
	Mrs Babbitt	Cr	
24	By Knot 121 lb th ^{rs} in July & A		2.42
	Contra	Dr	
	For Order on D.		2.42
	Mrs Lucius Howard	Cr	
25	By Twisting 190 lb & Knot 47 S.		2.84
	Contra	Dr	
	For Order on D.		2.84
	James Matthews	Cr	
	By Boarding B. Matthews 17 3/4 in July		3.74
	" " " " 8 1/2 do in A.		1.89
6	" " " " 16 1/4 do in July		3.61
	" " " " 21 3/4 do in A.		4.53
	" " " " Mary W ^c Carby in July & A.	11.62	25.59
	J. O. Peckham	Cr	
120	By 25 do & 110 Cr in July		33.33
	" 24 3/4 do & 392 " in Aug.		33.01
	Extra		5.00
	Contra	Dr	71.35
	For Cards of D in July		3.69
	" " " " in Aug.		3.99
			7.68

153.
157

Caston, Sept.

John Coxie Cr
 For Edward 19 1/2 ds in July 9 75
 " Sarah 19 " " 7 12
 " Edward 20 " " Aug 10 00
 " Sarah 22 1/2 " " " 8 44
 " Albert 1 1/2 " " July 56
 " " 3 1/2 " " Aug 1 31
 " Boarding Caroline Moore in J^{ly} & Aug 8 25
 " Knotting 159 lb in July & 183 lb in A. 6 84 52,27
 Contra (50)
 For Goods of D in July 22 66
 " " " Aug 16 77 \$39.43

Mrs Fitzpatrick Cr
 By Mary Wok 19 1/4 ds in July 11 22
 " " 22 3/4 " " Aug 13 27
 " " 18 1/4 ds in July 7 60
 " " 22 1/2 " " Aug. 9 38
 " Knotting 234 lb in July 4 68
 " " 250 " " Aug. 5 00
 " Boarding Margaret Ward goods - Cr 13 33 \$64.48
 Contra
 For Goods of D in July 5 85
 " " " Aug 8 41 \$14.26

Bridget Matthews Cr
 By 17 1/2 ds in July 4 34
 " 8 1/2 " " Aug. 2 12 6 46
 Contra Dr
 For Goods of D in J. 13
 " " " Aug 1.27 \$40

Mary Desmond Cr
 By 29 1/4 ds in July 4 81
 " 22 1/4 " " Aug. 5 56 10.37
 Contra Dr
 For Goods of D in J. 1 49
 " " " A 1 69 8.18

Caroline Moore Cr
 By 8 1/2 ds in July @ 25 1 82
 " 22 1/4 " " Aug. 4 64 6.46

Mary Hamilton Cr
 By 12 1/2 ds in July 4 17
 " 15 1/2 " " Aug. 6 17 10.34
 Contra Dr
 For Goods of D in Aug 1 52
 " " " in July & Aug 4 89 6.41

160.
1857

Easton. Sept.

Wm Shepard Cr
 By 18 3/4 ds in July 4 69
 " Reeling 277 Sn D 127 1/2 Sn 8.17 12.86
 Contra Dr
 For 1 wk in July Board 1 33
 " 31 ds in Aug " 5 90
 " Goods of D in July 3 09
 " " " " Aug 3.79 14.11

Susan Skinner Cr
 By 14 1/2 ds in Aug. 6.95
 Contra Dr
 For Goods of D in Aug 1.35

Edmund Rodman Cr
 For Cash for Oil 42.38

A. Pratt Cr
 For Cash 2.77

Stock Exchange to Boston Cr 1.75
 By Cash for " " 2.30
 " " " Labels 8.50 12.55

14 1/2 18 David Cobb Cr
 For 7 lb lb 4.70

18 Wm H. Brett & Co Dr
 For 19 lb lb \$ 15.23
 Contra Cr
 By bill of Goods 4.53

19 Jordan Marsh & Co Cr
 By Cash for bill Jan 28. 1857 57.10

12 C. W. G. Co Cr
 6 lb White H. No 38 80 60
 16 " " " " 51 52
 " " " " 23 84
 10 " " " " 31 00
 10 " " " " 29 80
 10 " " " " 31 00
 " " " " 13 36
 " " " " 20 76
 " 10 " " " 20 80
 " " " " 312 68
 256 39 # 56,29

13 1/2 C. W. G. Co Cr
 For Cash 1.00

Easton Sept.

1857

Conroy, Vinton & Co

For 131 Ambled ... 37.30

... 35 29 75 #69, 15

23 Messer, C. Linn Co

For 7 lb W Hanks #36	20 86
10 " " " " 38	31 00
13 " " " " 40	41 86
137// 5 " W 36	14 70
5 " " 38	15 50
10 " " 40	32 20
50 lb. 82%	156 32
	128 18 #28. 1 1/2

30 Messenger & Beal Co

For 2 lb Red. no 40	7 72
// " 10 " A. 38	35 20
// " 3 " Bus 38	10 56
" 2 " " 40	7 28
17 lb 82%	60 76
	49.82 #10.74

30 Plimpton, Stephenson & Co Co

For 5 lb Amb #38	15 50
5 " 40	16 10
1 " Ob 32	2 96
6 " 40	20 64
3 " 42	10 68
3 " Slate 32	8 88
1 " 34	3 08
// 8 " 38	9 96
3 " 42	10 68
3 " Blk 32	8 88
3 " 36	9 60
2 " 38	6 64
2 " 40	6 88
2 " Green 30	6 32
2 " 38	7 28
1 " 42	3 88
5 " W 32	13 70
50 lb 82%	161 66
	132.56 #29.10

Oct. 1 Cath. Matthews Co

By 25 ds in Sept. & 25 5 25

Contra Co

For Goods of in Sept. 5 69

Oct 31 J. D. Peckham

By 3 1/2 ds in Oct. 4 6 1/2

Old acct. 12

1802
1801

Eastern Calendar

		J. W. Pechham Cr	
1801	By	24th in Sept.	32 00
		Contra	Dr
		For Goods of Davidson	4 07
		E. Wilson Cr	
1801	By	25th do in Sept	35 71
		Contra	Dr
		For Goods of Davidson	12 07
		Juran Skinner Cr	
1801	By	24th do	11 55
		Contra	Dr
		For Goods of	2 16
		Ms Fitzpatrick Cr	
1801	By	Aug 1st in Sept	55
		Jan 24th	10 00
		do 2nd board 23rd do	5 22
		do 2nd board 23rd do	4 66
		Contra	Dr
		For Goods of	1.92
		B. Sanagan Cr	
1801	By	do 512 in Sept	11 52
		Contra	Dr
		For Goods of	6.85
		Board	5.72
			12.57
		Mary Sanagan Cr	
1801	By	25th in Sept. board	14.57
		Ms Garner Cr	
1801	By	Knottling 293 lb th	5 86
		Boarding H. Hamilton	5 71
		B. Sanagan	2 29
		Contra	Dr
		For Goods of	9.62
		H. S. Cabell Cr	
1801	By	Boarding H. S. Cabell	12.55
		Contra	Dr
		For Goods of	7.22
		Contra	Dr
		For Goods of	375.10.11
		Constitutional Assoc Cr	
1801	By	24th in Sept	5 15
		Contra	Dr
		For Goods of	

1857

Caston Oct.

Loxie Cr

3 Reading Cardine 6 42

1 Book 1 1/2 doz in Sept 7 22

1 Book 2 doz in Sept 7 75

1 Book 2 doz 11 75

1 Book 2 doz 1 35 35.15

Center Cr

23 04

Cent in Sept 3 15 26.19

Carri. Desmond Cr

25 do in Sept 6.25

Center Cr

For Goods of 5.25

Miss Hamilton Cr

22 do in Sept 7 33

Center Cr

For Goods of 69

4 do Board 51 1.50

Margaret Ward Cr

23 do in Sept 5 31

Center Cr

For Goods of 1.11

Miss Shepard Cr

24 do in Sept 10 21

Center Cr

For Goods of 4 05

Board 6 00 10.05

Miss Ballard Cr

24 do in Sept 6 00

Center Cr

For Goods of 6.75

Miss Hamilton Cr

By 4 1/2 do & Board 2 50

Center Cr

For Goods of 30

Center Cr

For Order on Wm J Butt 33.52

James Matthews Cr

By 11 do in Sept 11.00

Center Cr

For Cash 10.00

Sept 29th

Wm Fitzpatrick

For Cash 10.00

Castor. Oct

10/29	Mary Desmond Cr.		
	For Cash	3 50	
	Cash	3.00	
	Patl.	6.50	
	Cash	73	
		1.25	
		32	
		13	
		33	
	Balance	20.91	35.00

10/29	Mr. J. C. [unclear]		
	Cash	5 20	

	Wash		
	For Wash & Ground rent	11.12	
	Bill with for Car to Boston	2 10	
	sh for Oil & Coal to [unclear]	4 74	
	Exp for Stamps	35	
	Expenses to Providence	1 53	
	Taxes	12.47	
		50	
	Expenses to [unclear]	1 88	
	Oil & Carn	6 25	
	Paper	8 30	
	Copper Bolts & Leather	1 10	
	Express	35	
	Carriage [unclear]	2 48	
	Expenses [unclear]	2 00	
15	"	2 10	
23	"	2 10	
	Labels	2 70	71.35

	Carriage		
	Exp for [unclear]	2.13	
		17	
		50	4.25

	Exp		
	5th [unclear]	10	
	Exp [unclear]	3.75	
	14th [unclear]	1.52	
	Exp [unclear]	1.01	
	24th [unclear]	32	
	Exp [unclear]	38	
	Exp [unclear]	54	
23	Cash	50	
	1 Bush [unclear]	15	9.50

1857 (1858) (1859)

	John Hoxie		
	By Paid Pickins 3 weeks work	2.25	
	1 Edward 2 do work	1.00	
	" 4 John 4 do	3.00	
	" 2 one day	.50	4.25
Aug 13	H. Gray & Co.	Cr	
	By Col & Bleaching	37.37	
Aug 27	J. M. Cunbar	Cr	
	By 1 bale cotton 389 lb @ .18	70.02	
	Carting	25	10.27
Sept 3	3 Bales @ 17	196.69	
	6 mos	Carting 50	197.19
	J. C. Drake	Cr	
	For Order on Davidson	8.39	
	Contra	Cr	
59	By Knotting 444 lb in July & A.	8.39	
	Stock	Dr	
	For Cash to N. E. R. Co.	3.45	
	Mason Hill	Dr	
	For Rent in Aug	3.75	
	A. S. Cablett	Dr	
	For Rent in Aug.	3.75	
10/21	Lucius Howard	Dr	
	For Goods of 2 in	1.25	
6/1	C. A. Hach	Cr	10.50
	For Cash to settle bill.	5.50	
Sept 21	T. F. Davidson	Dr	
	For 6 lb th	4.17	
	Mary Shepard	Dr	
	For Cash	1.50	
10/23	Mary Dollard	Dr	1.50
	Cash		
	John Welsh	Cr	
	By Boarding in July & Aug	12.72	
	J. D. Peckham	Cr	
	For Cash for Tapes	5.08	

116

1857

Easton Oct.

Direct business

For Cash in Aug 21 58

Sept 26 H. Gray & Co Cr
126/100 Col & Bleaching 37 63

For Cash E. M. Quibar Cr
70.27

Oct 10 E. Wilson Cr
100/100 For 1 Cord Wood 4 25

1 2/ David Craft Cr
100/100 For 13 lb lard 8 00

Sept 17 O. Belcher Cr
100/100 For 1 qt Sp. Oil 40

4/ John Welsh Cr
For 1 pint Sp. Oil 22

Pat. Quinn Cr
For 1 pint Sp. Oil. 22

Oct 5 King & Glezen Cr
100/100 For 2 Cakes Cotton 2 61

7 J. C. Beckman Cr
For Cash 5.00

9 James Matthews Cr
For Cash 10.00

13 Luther Visson Cr
100/100 For acct
Contra 12 88
For Order on D. 12 88

For Cash Matthews Cr
By 2 lb Work .50

14 Smith & Welch Cr
100/100 For 151 lb Waste Cotton 12 05
" 42 " 2 42 " 08 3 36

4/ A. Pratt. Cr
For Goods of Robinson 83

Craston Oct

- 1157 J. W. Peckham Dr. 50
- 126/16 V. Gray & Co Cr 43.35
- 127/16 Mary Gorman Cr 14 57
- 128/16 Gov Order on H. W. Robinson 14 57
- 129/16 Mary Shepard Cr 34 42 3.42
- 129/16 For 18 lb bond 34 00 3 41
- 129/16 Goods of Davidson in Sept 3 41 6 83
- 129/16 Contra Cr
- 129/16 Peeling 4 57
- 129/16 A. S. Cobbett Cr
- 129/16 By Binding Mary Shepard 19 lines left 4.71
- 129/16 E. Wilson Cr
- 129/16 For 112 lb Pork 10.28
- 120/16 J. W. Peckham Dr.
- 120/16 For 114. Pork 11.40
- 124/16 John Welsh Cr
- 124/16 By Butchering & Hog 50
- 126/16 Mary Gorman Cr
- 126/16 Gov Order on H. W. Robinson 10.00
- 127/16 J. S. Sweetcomb Dr.
- 127/16 For 1 qt Oil 42
- 127/16 Wm. Belcher Cr
- 127/16 For 1 qt S. Oil 40
- 128/16 E. Wilson Cr
- 128/16 For 1 Gall. S. Oil 90
- 129/16 Caroline Moore Cr
- 129/16 For Order on Drake & Toward 2 25
- 129/16 J. Hoxie Cr
- 129/16 For 1 1/2 lb Pork 72
- 129/16 Drake & Toward Cr
- 129/16 By Goods to C. Moore 2 25
- 129/16 By L. Skinner 5

Caston Oct

1857

11. Crompton, Vinton Co (C)

12. 17th St. School the mch. 27	1	16 90	
" 40.	" 28	9 00	
" 51 "	" 30	47 94	
" 52 "	" 32	4 90	
" 53 "	" 34	5 10	
" 54 "	" 35	5 50	
" 55 "	" 36	6 84	
" 56 "	" 37	5 54	
" 57 "	" 38	7 32	
" 58 "	" 39	6 30	
" 59 "	" 40	6 10	120 15
121 -			
" 50	" 50	6 75	
" 51	" 32	4 70	
" 52	" 34	5 10	
" 53	" 35	6 00	
" 54	" 40	5 70	
" 55	" 42	5 70	
" 56	" 44	6 10	
" 57	" 46	7 36	
" 58	" 48	6 50	
" 59	" 50	6 75	(186
27			132,01

123 Susan Whinn C. Gr. 82-00
 124 Wm. Anderson Cash & Coal 5 00 5,56

125 St. Patt C.
 126 Cash 15
 127 Cash 76 94 77.19

128 St. F. Christian C.
 129 Cash 140 39
 130 Cash C.
 131 Cash 166.75

132 J. W. Cox C.
 133 Cash 45 75
 134 10 bus Potatoes 7 50
 135 9 " " 37 53,55

136 H. S. Culbert C.
 137 Cash 14.15

138 Mason Hill C.
 139 Cash 2.36

140 J. L. ... C.
 141 Cash 6 45

Cash

107	John Davis	Dr	
	rent in Mo		75
	June		75
	July		75
	Aug		
	Sept		
	Oct		15
			15.00
120	Wm. Johnston	Dr	
	rent in Mo		13.75
121	Mason Hill	Dr	
	rent in Mo		75
122	A. S. Hill	Dr	
	rent in Mo		3.75
	June		75
	July		75
	Aug		75
	Sept		75
	Oct		75
			14.25
135	Wm. Johnston	Dr	
	rent in Mo		75
	June		75
	July		75
	Aug		
	Sept		
	Oct		
			7.50
136	J. Gray	Dr	
	rent in Mo		25.76
137	J. Florie	Dr	
	rent in Mo		1.50
138	Wm. Johnston	Dr	
	rent in Mo		9.50
139	Wm. Johnston	Dr	
	rent in Mo		13.75
140	P. H. Pierre	Dr	
	rent in Mo		7.94
Sept 17	Tring & Geyer	Dr	
	642 lb @ 54		346.68
	rent in Mo		50
	rent in Mo		21

Custom Nov.

21st Amosden, Wm & Co. G.

50 lb Sea Island Cotton No 24	43 00
16 " " " " 26	14 08
<u>56</u>	
34 " " " 28	30 60
17 " " " 26	14 96
5 " Black " 38	5 90
5 " " " 40	6 10
5 " " " 46	6 70
<u>112</u>	<u>\$121.34</u>

15th Haughton, Wm & Co. G.

29 lb Sea Island Cotton No 24	24 00
30 " " " 30	32 40
10 " Black " 24	9 4
10 " " " 25	9 50
55 " " " 26	55 68
11 " " " 27	10 67
30 " " " 30	30 60
<u>175</u>	<u>\$107.39</u>
	<u>\$163.79</u>

30th Child, Curtis, Co.

10 lb " " " 34	25 10
12 " " " 30	35 70
12 " " " 35	37 20
10 " " " 40	32 20
3 " " " 35	7 87
5 " " " 30	17 00
5 " " " 35	10 50
1 " " " 30	15 16
15 " " " 30	49 20
12 " " " 30	40 50
12 " " " 35	42 20
10 " " " 40	36 50
<u>110</u>	<u>358 76</u>
	<u>294 18</u>
	<u>\$64.58</u>

Capt. Drake Co

3 " " " " 7 50

John Cox Co

5 " " " " 5 75

H. S. Cobble Co

3 " " " " 3 75

John D. Drake Co

22 17

1857 Caston, Nov 7

Wm A. Butters & Co. Cr.

For	240	Bunches	thd	@	.38	91	20
"	10	lb	A	.	.36	6	20
"	10	"	"	"	.38	6	40

80	Bunches	White	"	.34	27	20	
20	lb	White	"	\$.36	54	10	80
30	"	"	"	.38	56	16	80
20	"	"	"	.40	58	11	60
10	"	"	"	.34	52	3	20
10	"	A	"	.34	59	5	90
10	"	"	"	.36	62	6	20
10	"	"	"	.38	64	6	40
10	"	"	"	.40	66	6	60
140	lb.	320	Bunches			200	50

Due	10/8	Shury	Desmond	Co			
		By	26 ds in Oct & 3 3/4 ds in Nov.		7	44	
		Contra					

10/11	100	Gr	of	in	Oct & Nov.	2	83
-------	-----	----	----	----	------------	---	----

12/2	100	J. C.	Peckham	Co.			
		For	Cash		2	00	
		Contra	at	London	11/15	7	00

10/1	100	Expenses	Due		1	70	
10/1	100	Contra	to	insurance	32	00	
10/1	100	Contra	to	...	1	25	
10/1	100	Contra	to	...	2	00	
10/1	100	Contra	to	...	3	00	

12/1	100	Chas	W. Williams	Co.			
		Contra			1	25	
		for	knitting	30 lb	thd	60	
		Contra	for	Order on D.	1	85	1 55

10/1	100	J. C.	Crane	Co.			
12/1	100	By	Col & Bleaching		20	95	

10/1	100	J. A.	Dall	Co.			
		for	Cash		1	50	
10/1	100	for	Goods		1	00	
19	100	for	Cash		3	00	
20	100	for	"		21	00	
Cont.							26 80

12/1	100	J. C.	Crane	Co.			
		for	...		12	98	

Custer Socy

10/1	John C. ... Co		
	1 1/2 lb Pork		22
	Cash for ...		5
	...		1 50
	...		50
	...	2 25	532
10/2	...		
	...	1 00	
	...	12 27	13 27
10/3	...		
	...	12 27	
	...	13 92	26 19
10/4	...		
	...	13 92	
10/5	...		
	...	10 00	
	...	12 27	
10/6	...		
	...	16 00	
10/7	...		
	...	40	
10/8	...		
	...	50	
10/9	...		
	...	40	
10/10	...		
	...	52	
10/11	...		
	...	5 51	
10/12	...		
	...	4	
	...	5 51	
10/13	...		
	...	3 25	
10/14	...		
	...	1 00	
10/15	...		
	...	5 45	
	...	1 65	6 50

1357 Eastern Sea
 139 L. C. Hall Co.
 For Goods of R. in Oct 10 51
 " " " " " 4 31 15 30

611 James Matthews Co.
 For Goods of R. in Oct 25 89

Mrs. Cameron Co.
 For Goods of R. in Oct. 1826 15 00

Budget S. Morgan Co.
 3 days in Oct. 1826 7 00
 " " " " " 11 10 18 10

1360
 For Goods of R. in Oct 4 31
 " " " " " 11
 " Board in Oct 5 90
 " " " " " 2 97 10 00

135 James Matthews Co.
 For Goods of R. in Oct 3 93
 " " " " " 5 90
 " " " " " 2 67 12 00

143
 Co. Wilson Co.
 27 days in Oct 33 20
 " " " " " 11 62 15 82
 " " " " " 25 71
 " " " " " 5 13 31 15

John Storie Co.
 For Edwards' work in Oct
 " Sarah's work 26 1/2 & 6 1/2 in Nov 12 37
 138 " Albert's 3 ds in Oct 1 11 21 48
 " Edwards' Cutting 2 1/2 Cords Wood 15 23 36
 " " " " " 27 50
 " " " " " 36 00 61 11

141
 Caroline House Co.
 26 days in Oct. & 7 1/2 in Nov 6 15
 Contra Co.
 For Goods of R. in Oct 3 33
 " " " " " 4 24 7 57

133
 Susan Whinn Co.
 27 days in Oct & 5 1/2 in Nov 8 00
 " " " " " 5 53

Customer Nov.

115,

	Mr. J. S. Dullitt	Co.	
	23 rd - 11 th	Co.	6 46
	Center	Co.	
	Mr. Curtis	Co.	0 46
	Mr. Chase	Co.	
4	23 rd - 11 th	Co.	1 76
	Center	Co.	
	Mr. Curtis	Co.	1 76
	Mr. J. S. Dullitt	Co.	
3	23 rd - 11 th	Co.	20
	Center	Co.	
	Mr. Curtis	Co.	20
126	Mr. Gray	Co.	
	Col & Bleaching	Co.	17 50
			1. 65
			19 05

14	Mr. Fitzpatrick	Co.	
	Mr. Curtis	Co.	15.00
	Mr. Curtis	Co.	15.00

122	Mr. J. S. Dullitt	Co.	
	11 th - 11 th	Co.	10

16 th	Mr. S. Dullitt	Co.	
For 16 lb Blue thread	24		16 00
" 4 "	25		4 00
" 15 "	26		15 30
" 59 "	27		59 50
" 26 "	28		37 50
" 14 "	30		18 20
" 9 "	26		7 14
" 155 "	24		55
			<u>\$147.99</u>

See

146	Anderson, Margaret	Co.	
For 24 lb white	50		34 32
" 21 "	40		23 52
" 13 "	38		14 04
" 5 "	27		4 35
" 3 "	44		3 60
" 86 "			<u>\$79.83</u>

Curtis

157	Curtis		
17	Cum gratia	11/22	4 90
20	"	37	2 20
30	"	40	3 40
40	"	12	4 70
50	"	16	8 40
60	"	50	5 10
70	"	32	5 50
80	"	34	5 10
90	"	36	5 30
100	"	38	5 50
110	"	40	5 90
120	"	50	6 70
130	"	42	6 30
140	"	50	7 10
150	"		
160	"		
			\$77.34

17	Curtis		
18	Cum gratia		3.00
19	"		
20	"		2.00
21	"		2.34
22	"		4.70
23	"		9.00

24	Curtis		
25	Cash		60.00
26	Discount		7.50
27	Cash		412.50
28	Discount		28.30
			1118.1

29	Swett, Webb, & Co		
30	Cash		524.00
31	Discount		29.98
32	Cash to Co. Copeland		35.53

33	Cash		
34	Cash paid to H. F. Furbur		
35	Notes and cash		524.00
36	Cash		
37	Cash for interest		22.00

38	Stock		
39	Expenses to Boston		2.00
40	Cash to do. & Bond		1.00
41	"		2.00
42	Curtis		
43	Cash for the		40

Coston

151	For Cash	Cr	
152	For Cash	Cr	27.12
	For Rent in Dec	Cr	3.75
			31.87
155	For Cash	Cr	6.33
156	Margaret Ward	Cr	.65
157	Susan A. Kimmer	Cr	3.75
158	For Cash	Cr	2.93
159	For Cash	Cr	4.57
160	Capt Quake	Cr	
161	For Cash	Cr	350.00
	For Rent in Dec	Cr	45.00
	For Cash	Cr	5.70
	For Cash	Cr	3.56
	For Cash	Cr	404.26
	For Cash	Cr	386.70
159	A. S. Collett	Cr	
	For Rent in January	Cr	3.75
	A. S. Pratt	Cr	
	For Cash	Cr	24.10
161	Capt Quake	Cr	
	For Cash	Cr	386.75
162	Wm D. Town	Cr	
	For Making Bobbins	Cr	6.25
	W. H. Stock	Cr	
	For Ex to Boston	Cr	1.45
163	John Welch	Cr	
	For Cash	Cr	15.00
164	J. D. Belcher	Cr	
	For 1912 Oil	Cr	1.40
165	John Florie	Cr	
	For 1 Bag Flour	Cr	1.00

150

Custer Fam.

Wm. Custer Co. (C)

34	7th	10	20 00
36	10	10	27 00
38	15	10	31 00
40	5	10	11 10
42	5	10	11 70
34	5	10	10 40
36	5	10	27 20
38	5	10	17 00
34	0	10	15 40
38	0	10	16 00
40	4	10	12 80
38	1	10	13 28
38	1	10	7 28
42	3	10	11 64
34	6	10	19 60
36	10	10	34 00
38	6	10	21 12
Total			526 02
			277 52
			585 50

C. J. Wessinger

34	5	10	14 30
36	5	10	14 90
38	10	10	31 00
40	10	10	32 20
42	3	10	26 72
44	7	10	24 22
46	3	10	17 90
38	3	10	10 50
40	2	10	7 28
38	3	10	10 50
40	3	10	10 92
38	2	10	6 64
40	3	10	10 32
38	3	10	9 90
38	2	10	7 48
38	1	10	3 52
40	1	10	3 64
40	4	10	3 64
42	1	10	3 76
30	2	10	5 24
34	1	10	5 72
36	2	10	5 90
38	2	10	6 20
40	2	10	6 44
38	1	10	3 64
42	1	10	3 88
34	2	10	6 16
36	3	10	8 58
38	3	10	8 94
40	3	10	9 30
40	2	10	6 44
Total			526 02
			277 52
			585 50

Curtis Family

1857	Jan 5	Wm D Bull & Co	30	13 10
	" 5	"	34	14 30
	" 5	"	42	16 70
	" 5	"	35	16 60
	" 5	"	40	15 20
54	" 10	"	42	37 60
	" 5	Red	40	19 30
	" 10	Blue	40	36 40
				112.20
				141.20
				\$253.40

Chas Curtis Co

	Jan 15	Goods Ordered to Brigham	36	44 10
103	" 15	"	35	46 50
	" 15	"	40	43 30
	" 5	"	42	16 70
				156.20
				127.26
				\$28.94

103 Jan 13 1857 Gregory Siltner & Co
By Order of J. F. Davidson 160.71

20 Jan 12 1857 John Coxie
By Order of J. F. Davidson 5.00

100 Jan 20 1857 Gregory Siltner & Co
By Order of J. F. Davidson 799.53

122 Jan 20 1857 J. F. Davidson
By Order of Gregory Siltner & Co 799.53

Finch & Glegen Co

23 Jan 30 1857 By 400 lb Sea Island Cotton 35 144.00
30 Contra Cash for same 144.00

Stock

23 Jan For Cash for Ex to Providence 1.20
11 " " Belting & Lacing 9 17
" " 6 lb Gum 1 00
" " Exp to Boston 1.80

(A. Pratt)

4 Jan For Goods of Curtis Co 5 19
" " " Robinson 43

562

Feb 2 1857 Parsons Cutler & Co Co
112 By Cash 54 40
" Dis 4.70

Caston Jan

No.	Plimpton,	Stephenson & Co.	
34	White	20 lb	57 20
36	"	10 "	29 80
38	"	20 "	62 00
40	"	15 "	48 30
42	"	20 "	66 80
44	"	15 "	57 90
34	A.	10 "	32 80
36	"	10 "	34 00
38	"	10 "	35 20
40	"	10 "	36 40
42	"	10 "	37 60
34	Bus	5	16 40
36	"	7	23 80
38	"	8	28 16
40	"	5	18 20
44	"	5	19 40
36	Red	3	10 86
38	"	3	11 22
42	"	4	15 92
34	Amb	3	8 58
36	"	5	14 90
38	"	5	15 50
40	"	3	9 66
42	"	4	13 36
38	A	10	35 20
38	"	13 #	40 30
		<u>233 #</u>	<u>773 46</u>
			<u>634 23</u>

139.23

New Material

32	Amb	2 #	1 92
34	"	2 "	2 00
36	"	1 "	1 04
40	"	3 "	3 36
48	"	3 "	3 84
50	"	2 "	2 66
		<u>13 #</u>	<u>14 82</u>

14 00

153.31

Parsons, Cutler & Co

By Cash	44 21
Dis	14 74

Hurdner, Gookin & Co Cr

By Bills Receivable	143 31
Dis	61 44
Goods delivered to H. C. Johnson	68 15
	<u>204 77</u>
	<u>272 88</u>

Customer Jan.

No.	White	10th	\$	¢
34			6	20
38			7	60
40		2	6	60
41		2	6	10
46		2	7	10
50			11	10
34	Assorted	3	16	40
38		3	17	60
40		3	15	20
41		3	14	40
46		2	6	40
40		2	6	20
42		1	3	10
38	White	2	6	60
46		3	11	40
38		1	2	20
40		1	2	40
42		1	2	50
40		2	7	60
40		2	7	60
			175	50
			243	91

No.	Parker, J. J. Garrison	Barnes & Merriam Co	10th.	\$	¢
36			10th.	34	00
38			10	35	20
40			10	36	40
36	H		10	29	80
38			15	46	50
40			10	32	20
36	H		5	17	00
38			5	17	60
40			5	15	20
36	H		5	16	00
38			5	16	60
42			4	14	24
41			1	3	60
36	Grabs		2	6	40
40			1	3	40
42			2	7	12
			335	35	
			274	19	60.19

1497/2
 David C. H. Co
 1.68
 A. Pratt Co
 300.13

Eastern Fish

30
 32
 34
 36
 38
 40
 42
 44
 46
 48
 50
 52
 54
 56
 58
 60
 62
 64
 66
 68
 70
 72
 74
 76
 78
 80
 82
 84
 86
 88
 90
 92
 94
 96
 98
 100

Thru. Cooking

Weight	Price	Total
5	15 20	
5	15 80	
10	32 80	
10	34 00	
10	35 20	
10	36 40	
10	32 80	
10	34 00	
10	35 20	
10	36 40	
5	15 20	
5	15 80	
5	13 10	
5	13 70	
7	20 00	
5	23 80	
5	14 80	
5	15 40	
1	3 20	
9	29 88	
5	17 80	
<u>150</u>		

490.54
 402.24
 88.30

Crabs

Weight	Price	Total
10	26 20	
30	93 00	
25	80 50	
5	17 90	
10	31 60	
20	65 60	
30	102 00	
20	70 40	
10	36 40	
5	14 80	
10	32 00	
10	33 20	
10	34 40	
5	15 40	
<u>100</u>		

633.40
 555.74
 77.66

Stock

Cash Paid C. M. Lankenshaw 28.79
 July 1st to the 31st 60
 760.71
 700.71
 60.00

1858 Eastern Exp.

#24	Mult. Sea Island	36 th	31	68
27	"	"	21	20 31
28	"	"	3	2 9/4
			60%	
26	Mult.	"	12	10 32
27	"	"	48	41 76 107 07
			720 th	

36	White	15	41 70
34	"	15	46 50
32	Mult. H	10	21 40
36	"	10	29 50
38	"	10	31 00
40	"	5	16 10
32	Bk	5	14 30
34	"	5	15 40
38	Slates	5	16 60
40	"	5	17 20
42	"	5	19 40
34	Green	5	16 40
36	"	5	17 00
		106	312 30
			256 10
			56 20
			163 27

M. Johnson Royal No 2

27	Mult. H	2 th	4 55
28	"	23	57 50
27	Bk	25 th	68 00
		50 th	130 38
			106 91
			23 41

6th E. J. Messenger

#30	White Cotton	1 th	2 62
32	"	1"	2 7 1/2
34	"	1"	2 88
36	"	1"	2 90
38	"	1"	3 10
40	"	1"	3 22
32	"	6	16 44
38	"	3	10 38
40	"	3	10 92
38	Bk	3	10 56
40	"	3	10 92
38	"	3	7 98
40	"	3	9 32
		30 th	96 20
			78 88
			\$17.32

1555

Caston Feb.

130 // Bridget Shanerhan Gr.
For Gaet of Quaker Guard 7 13

122 // J. J. Garrison Gr.
for 11 lbs 5 11

125 // James Wickham Gr.
for 12 lbs 12 00

64 // James Matthews Gr.
By Board 23rd of Cath Matthews ^{in September} 5 10

10	Tilton, Geger & Richardson Gr		
July 34	White	50 lbs	143 00
38	"	100 50 "	155 00
38	"	20 "	62 00
40	"	30 "	96 60
42	"	35 "	116 90
44	"	8 "	27 60
46	"	5 "	17 90
48	"	100 2	7 40
34	Brs	25	82 00
36	"	25	85 00
38	"	30	105 60
40	"	100 20	72 80
36	A	50	170 00
38	"	100 50	175 00
34	"	10	32 80
35	"	20	70 40
40	"	50	182 00
42	"	100 20	75 20
		500 lbs	1677 25
			1375 36 301,92

19 th	Mington Stephenson & Co Gr		
# 34	Brown thd	10 lbs	32 80
36	"	15 "	51 60
38	"	15 "	52 80
40	"	10 "	36 40
36	Blk	5	16 00
38	"	12	39 81
40	"	2	6 88
42	"	1	3 56
36	Flats	8	25 60
40	"	5	17 20
46	"	2	7 60
40	Q's	3	10 32
40	"	7	24 92
40	Discut	5	18 20
		100 lbs	343 72
			281 85 \$61,87

Boston, Feb.

1858

Wm. H. Chapman, Surveyor & Co. Dr.

1858	Feb 21	Cash to	10th	32 50
		"	20	68 00
		"	10	35 20
		"	10	36 40
			<u>50th</u>	<u>172 40</u>
				144 - 36 \$31.04

23rd John Hoyle Dr
 For Order on Carleton 2,00

Stock Cr

Cash for ex to Boston 2,00

27th Margaret Ward Dr
 For Order on Chas. Curtis 15 00

J. F. Carleton Dr
 For Goods to Parker, Bangs & Merriam

122 to J. F. Carleton	36	Assorted	10th	34 00
	35	"	10 "	35 20
	40	"	10 "	36 40
	34	Slates	3 "	9 2 1/2
	36	"	2 "	6 40
	40	"	5 "	17 20
	35	Blue	5 "	17 00
	36	Red	5 "	15 10
	34	Pink H	10	28 60
	35	"	8	23 8 1/2
	34	White	7	20 02
	35	"	8	23 8 1/2
	38	"	3	9 30
	40	"	4	12 88
	38	"	5	15 50
40	"	5	16 10	
			<u>100th</u>	<u>323 62</u>
				265 36 \$58.26

26 Ross & Pierce Dr.

Feb 28	Ambs	6th	15 00
30	"	6 "	15 72
32	"	7 "	19 18
34	"	6 th	17 96
		<u>25 th</u>	<u>67 86</u>
			55 64 12 22

Mar 1st John Hoyle Dr
 For Order on Carleton 2,00

1855 Easton Mass.

11/13 Plimpton, Stephenson & Co
 By Note dated Jan 7th 5 mo 182 41

3^d Anderson, Durgan & Co Cr
 12/27 Sea Island 17th 14 79
 " 28 " " 22 " 19 36
 " 38 " " 21st 26 04
 60th 5% 60 19 57 18

3^d Huntington, Durgan & Co Cr
 11/25 Sea Island 30th 26 40
 " 28 " " " 25 10 26 00
 55th 52 40
 2 62 \$49.75

4 Mason & Wright Cr
 Dec 36 Ambleach 10th 29 80
 " 40 " 10 32 20
 " 34 Red 10 35 00
 " 40 " 5 19 30
 " 42 " 5 19 90
 1/49 " 34 Black 10 30 80
 " 38 " 5 16 60
 " 40 " 5 17 20
 " 34 Brown 5 16 40
 " 36 " 5 17 00
 " 38 " 5 17 60
 " 40 " 5 18 20
 " 36 Blue 2 6 80
 " 38 " 5 28 16
 " 40 " 5 18 20
 " 42 " 5 18 80
 100th 341 96
 280 40 61, 56

Jan 27 J. Belcher Cr
 102 For 1 qt Oil 40
 March " " Oil 40 80

Feb 24 Mrs. Fitzpatrick Cr
 145 For Cash 7 00

12/19 D. Gray & Co Cr
 By Col & Blacking 20 00

3/27 Guilford Newcomb Cr
 For 1 qt Oil 40

490

1858.

March. Custom

Wheeler, Gookin & Co. Qr.

White 7 th	3 th	7 86	
	7	19 75	
	10	28 60	
	22	62 00	
	10	32 20	
A	8	25 25	
	12	39 36	
	10	34 00	
	10	35 00	
	10	36 40	
	100 lb	320 08	320 08

Blk	6 th	17 76	
	9	27 40	
	10	33 20	
Red	5	15 80	
	5	16 40	
	3	10 20	
	9	31 65	
	3	10 92	163 36
	50 lb		483 44

396 42
877.02

126 1.27. P. Peckham Qr
 for Cash. 2.00

Mar 2 103 Job. Pierce Qr
 for Cash 7 94

153 for Rent in Feb Qr 3.75
 for Rent in Jan 3.75 7.50

139 A. L. Cobbett Qr
 for Rent in Feb 3.75
 for Rent in Jan 3.75

172 Capt. Wm. Munger Qr
 for 20 months 10.20
 for 25 " " 40.00 50.20
51.50
 2.59
 54.21

174 for Rent in Feb 3.75
 for Rent in Jan 3.75

175 for Rent in Feb 3.75
 for Rent in Jan 3.75

Eastern Manuf.

1855

12	Wm ^t	Parsons & Co	
For	White thread	# 36	10 lb 29 80
	"	42	10 33 40
	Wm ^t	34	5 14 30
	"	10	2 6 44
	Brown	42	3 10 02
	"	34	5 16 40
	"	36	1 8 40
	"	38	1 14 05
	"	40	5 18 20
	Bis	36	10 34 00
	"	38	10 35 26
	"	40	10 36 40
	Green	42	5 19 40
	id.	36	10 36 20
	"	38	10 37 40
		100 lb	344 64
			282 61

David T. 11. 62.04
 144/ for 12 lb 1 lb thread 11 66

103/ Chas. Curtis
 for 10 lb thread 7.30

18	E. J. Mays	for	
22	White thread	10 lb	31 00
	40	"	10 32 20
	42	"	5 16 70
	44	"	10 15 20
	40	"	10 16 40
	40	"	3 10 32
	14	"	2 7 56
		50 lb	169 15 30.46
			138 12

93/ Bridget Mullen
 for 1 lb thread 8 52

99/ Cath. Mullen
 for 1 lb thread 1.90

139/ for 1 lb thread 5.00

112/ Wm^t Parsons & Co
 Vote dated Mar 21. 6 mo for 151.53

Easton March.

Rainington & Hutchings Dr

40	lub Sea Island th 1/4	12	32
44	"	1	20
48	"	5 th	6 40
50	"	4	5 32
30	"	5	4 60
26	"	5	4 30
32	"	2	2 08
37	"	8	8 48
38	"	1	1 08
50	White	5	6 65
38	As	15	18 60
36	Bes	3	3 60
		15 th	<u>74 63</u>
			3 73
			70 90
			3 55
			67.35

Shorey & Co Dr

32	White	1 th	10 96
34	"	4	11 44
38	"	5	15 50
40	"	5	16 10
46	"	5	17 90
38	A	3	10 56
40	"	5	18 24
44	"	5	19 40
34	Numb	2	5 72
36	"	2	5 96
38	"	2	6 20
40	"	2	6 44
42	"	2	6 68
44	"	2	6 92
42	"	5	16 70
		<u>53</u>	<u>174 68</u>
			143 23
			31.45

Anderson, Vargent & Co Dr

34	Assort.	25 th	82 00
38	"	50	170 00
38	"	25 th	88 00
		100 th	34 00
		100 th	278 80
			61.20

A. S. Cobbitt Co

2	ch in Feb	@ 50	1 00
	Exor Goods of 2 in Jan	5.89	365
		4 Feb	
	Exor Goods of 2 in Feb		5.93

A. S. Cobbitt Dr

	Exor Goods of 2 in Jan	5.32	4 Feb	365
				8.97

1858. Washou Mer.

23 C. E. King & Co Dr

204	38	White	5	15 50
	40		4	12 88
	42		5	16 70
	44		6	20 76
	46		5	17 20
			<u>25</u>	<u>82 74</u>
				69 86
				15.08

16 # 34 Sea Island

	35		2	2 08
	40		5	5 70
	44		1	1 22
	46		5	6 30
	48		4	5 20
			<u>25</u>	<u>28 66</u>
				1 43
				27 23
				<u>42.31</u>

94 Mrs J. Bartt & Co Dr

#	40	Assort	20	72 80
	42	Sh	10	35 60
	44	Sh	1	3 52
	46	"	2	5 88
	48	"	2	7 30
	46	"	5	17 50
	48	"	7	24 60
	40	"	5	10 90
			<u>50</u>	<u>180 52</u>
				14 02
				332.50

120 J. C. Peckham Dr

#	40	Assort	20	72 80
	42	Sh	10	35 60
	44	Sh	1	3 52
	46	"	2	5 88
	48	"	2	7 30
	46	"	5	17 50
	48	"	7	24 60
	40	"	5	10 90
			<u>50</u>	<u>180 52</u>
				14 02
				332.50

135 J. Hoxie Dr

#	40	Assort	20	72 80
	42	Sh	10	35 60
	44	Sh	1	3 52
	46	"	2	5 88
	48	"	2	7 30
	46	"	5	17 50
	48	"	7	24 60
	40	"	5	10 90
			<u>50</u>	<u>180 52</u>
				14 02
				332.50

194
188

Waston Head.

J. Florie

8	Order on Davidson	2.00	
9	"	2.00	
11	44 lb Pork	50	
12	50 lb Potatoes	37	
14	"	4.00	
15	50 lb Potatoes	37	
21	100 lb Beef or Mts.	4.50	
	"	4.00	
	250 lb Lard @ 3ct	60	
23	"	60	
24	50 lb Potatoes	37	
	Order on Davidson	1.00	24.45
	Cash		

13 Cash paid of William Cook's order 5.50

14 Cash paid of William Cook's order 22.95 28.45

J. Florie

12	Order on Davidson	2.00	
	on Mark & Toward	1.25	
	Cash		3.55

143 29th March 1888
143 29th March 1888

29th March 1888

45		15	11.50	
100		20	14.40	
50	lamb	5	14.90	
35		5	15.50	
40		3	7.41	
42		2	6.63	
50		15	59.00	
80		15	52.50	
55		10	35.20	321.61
30		1	5.96	
35		1	3.10	
110		2	6.42	
112		15	50.10	
54		1	13.12	
36		1	3.40	
34		10	32.50	
40		15	51.60	169.52
		150		197.16
				187.41

5 John Florie
5 John Florie

(Western Hill)

Chapman, August 4

12		12	50	
10		21	20	
5		11	30	
10		20	20	
20		29	60	
20		31	20	
20		65	60	
10		20	40	
10		25	20	
40		36	40	
10		23	20	
20		65	00	
10		31	65	
10		41	52	29 00
10		32	20	
10		36	40	
10		47	60	56 30
				615 70
				601 16
				110 16

193

10	Sea Island	10	9 00	
5		5	90	
5		5	30	
9		9	72	
10		10	40	
10		10	20	13 40
10		10	16	14 10

30 P. Simpson, Stephenson & Co

4	Sea Island	2	28	
12		2	36	
10		1	22	
46		5	78	
50		2	10	
		10	34	61 11 73

5 J. Hoyle

	For med. case		33	
	For 5 lb. flowers		117	290
	" 4 lb. meal		41	
	Contra			
	By cutting 7 1/2 cords wood		50	

Brett, Gannett & Co

20	For 24 Sea Island	10	40	4 40
	" 28 "	4	88	8 80
				17 20
				40
				16 34

Caston. April

C. H. Messinger & Co.	
10	10.00
2	5.18
38	3.10
30 white	5.24
36	5.26
40	1.60
40	19.32
32	7.18
32	7.26
40	5.44
34	2.50
27 th	
	41.10
	63.15 15.15

Messinger, Riggs & Co.	
34	14.00
34	7.24
34	7.40
40	7.12
32	7.26
12	44.10
	38.10 8.00

Line of Messinger Co.	
1	151.33
1	109.00

10.94	
61	11.63
4.45	
1.50	10.15

10.75	
1.15	
1.71	

1.57	
------	--

143
 1940
 1940
 1940

110

10	White short cut	2 25	
11	"	4 12	
12	"	1 26	
13	30	1 00	
14	31	1 00	
15	32	5 10	
16	33	5 00	1 11
			22 26
	34	11 52	
	35	20 40	
		91 72	
		15 31	16 50
			536,31

115

115	Cash	536 20	
	"	10 00	
	"	34 22	587 04
120	Cash	148 00	796 48
121	Cash	148 00	

125

125	Cash	153 15	
	Centra		
	For Cash	153 12	

130

130	Mr Mc Crum		
	For Cash	25 12	
			25 12

135

135	Wherry & Co		
	For Cash	1 02	

140

140	David Cobb		
		1 58	

145

145	Sydney E Cobb		
	For 1 lb Blue Sea	1 05	
	4 " Umb 3 ^{lb} 24 1/2	5 19	

495
1855

Eastern Spirit

55

Wm. H. Carpenter & Co.
No. 100 N. 2nd St. Philadelphia Pa.

Wm. H. Carpenter & Co.
No. 100 N. 2nd St. Philadelphia Pa. 1.12

10

Wm. H. Carpenter & Co.
No. 100 N. 2nd St. Philadelphia Pa. 1.10

38

Wm. H. Carpenter & Co.
No. 100 N. 2nd St. Philadelphia Pa. 1.10

52

Wm. H. Carpenter & Co.
No. 100 N. 2nd St. Philadelphia Pa. 1.19

126

Wm. H. Carpenter & Co.
No. 100 N. 2nd St. Philadelphia Pa. 1.19
Wm. H. Carpenter & Co.
No. 100 N. 2nd St. Philadelphia Pa. 14.80
Wm. H. Carpenter & Co.
No. 100 N. 2nd St. Philadelphia Pa. 35.30

139

Wm. H. Carpenter & Co.
No. 100 N. 2nd St. Philadelphia Pa. 1.99

120

Wm. H. Carpenter & Co.
No. 100 N. 2nd St. Philadelphia Pa. 2.00

102

Wm. H. Carpenter & Co.
No. 100 N. 2nd St. Philadelphia Pa. 10.50

25

Wm. H. Carpenter & Co.
No. 100 N. 2nd St. Philadelphia Pa. 1.15

42

Wm. H. Carpenter & Co.
No. 100 N. 2nd St. Philadelphia Pa. 1.15

111

Wm. H. Carpenter & Co.
No. 100 N. 2nd St. Philadelphia Pa. 1.50

152

Wm. H. Carpenter & Co.
No. 100 N. 2nd St. Philadelphia Pa. 1.10

600

Eastern Spirit

108

Government Co
1.25

139

Mr D. Cobbett Co
Rent in March 3.55
Load of wood to Mr Manahan 4.25

8 10

125

John Coxie
Rent in March 3.75
2 1/2 lb Flour @ 5^{ts} 67
16 " " 48
Order on Davidson 4.00
Cork Rent 3.00

11 90

153

John Welch Co
Order on Graham 15.00

178

Haughton, New York Co
By Cash 184.18
Dis 11.75 195.93

129

Chas. W. Williams Co
Contra
Order on Davidson 1.55

143

Chas. Wilson Co
Order on Davidson 50
Order on Davidson 19.00

139

J. M. Graham Co
Receipt 3.54
Snottins 28 lb @ 18^{ts} 5.62
Flour 33 9.49
Contra
Order on Davidson 9.49

142

Susanna Guild Co
By Snottins 18 lb @ 18^{ts} 3.62
Contra
Order on Davidson 3.62

65

J. H. N. R. Towne Co
By 102 Bobbins 6.25

3

Mrsan Whinnie Co
Order
For 11 lbs Roadi. Co. per Ft. 16.50

566

1558

Castoreo Spirit

Laughton, Sawyer & Co. Dr.

# 35	White Sea Island	11.10	12 10
42	"	5.103	5 90
38	Mult.	4.008	4 32
40	"	10.112	11 20
24	Blue	7.100	7 00
25	"	4.101	4 04
26	"	2.102	2 04
28	Blk.	5.124	6 20
44	"	2.136	2 70
		50	
			55.22
			278
			52.75

Samuel Parsons & Co. Dr.

36	White	18 1/2	33 1/2
38	Brown	20	65 00
35	"	7	21 1/4
38	Slates	5	16 60
		50	162.33
			133 15
			29.23

Plimpton, Whipple & Co. Dr.

# 100	White	1 1/2	58 10
38	White	1 1/2	2 2 1/2
50	"	5	2.90
			63.2 1/2

Wm. Beaman & Susan Skinner 16 50 16 50

	Wm. Beaman & Susan Skinner	16 50	16 50
	John Dyer	2.50	5 75
	Alford 20	2.25	7.40
	Wm. Skinner Boards	4	5 6 1/4
			39.43

Wm. Skinner

	Wm. Skinner	19 2 1/2
		5.18
		19 2 1/2

Wing & Glynn 7 00

By One Bale Sea Island Cotton		
407 lb. @ .37		151.33
Contra		151.00
15 Jan Cash on acct		151.00

1855. Custom April

16 th Anderson, Vermont Socy				
For #	112	Sea Island White	5 ^{lb} 5 90	
	38	Amb	3 24	
	42	"	2 32	
	48	"	6 40	
	38	A	5 6 20	
	42	"	6 7 92	
\$33	44	"	2 72	
	36	Blk	1 14	
	38	"	6 7 08	
	40	"	1 22	
	42	"	3 78	
	28	Blue	5 5 20	
	33	"	1 14	
	36	"	1 20	
				<u>55 46</u>
			50%	2 77
			\$52,69	
	\$40	A. New Orleans 4 ^{lb}	2 63	
			<u>\$55,32</u>	

16 Haughton, Sawyer Socy			
#	36	White	40 ^{lb} 119 20
	38	"	10 31 00
118	38	A.	15 52 80
	40	"	10 36 40
	36	Brown	20 68 00
	36	Black	5 16 00
			<u>100 323 40</u>
			265 18
			\$58,22

15th Edmund Rodman Co
 5th By 1 Barrel Sp. Oil 3 1/2 Galls @ 130 39,98
 Casting .33

16 Calvin Tuck			
157	For 24 th	Int. at # 28	90 00 60 00
	" 24 th	Blk " " 28	65 28 65 28
		2 nd Assort. 40	7 28 7 28
			<u>153 74 132 56</u>
			125 52
			\$23,86

17 O. Ames & Sons			
22	For 2 lb	Sea Island # 42	1 64
	3 "	Amb 38	3 24
	3 "	" 1/2 cord 88	2 64
	3 "	Blue 28	3 42
	2 "	Brown 40	2 64
			<u>14 28</u>

Cash

90	Sumner E. Cobb	Dr	
	1 lb Blue S.S. th ^{rs} 28		1 04
100	Chas. Curtis	Dr	
	1 lb Bl-Blue th ^{rs} 28 @ 104		6.24
120	Burlington & Hutchins	Dr	
	For 13 th thread		14.68
150	Contra	Cr	
	By Cash		81 87
	Error in Bill		<u>16 \$ 8 21.03</u>

	King & Glezen	Dr	
20	1 Bale Sea Island 374 th @ .37		138 38
30	1 lb C. th ^{rs} 562 " " 15 1/4 - 343		82 27
	Contra	Dr	
34	Samuel Parsons Note Cash		147 13
	Cash		<u>72 00</u>
			219.13

21	Samuel Parsons & Co	Dr	
	For 36 White 10 lb		29 80
	" 38 " 5		15 50
22	" 38 Hanks 15		46 50
	" 40 Green 5		18 80
	" 38 Brown 10		35 20
	" 40 Assort 5		18 20
			<u>164 00</u>
			<u>134 48</u>
			29,52

19	John Hoxie	Dr	
	For Order on Davidson		4 00
21	" " Drake & Toward		2 00
			600

19	J. L. Cobbitt	Dr	
189	For 28 lb Sea Island		2 21

13	Eli. Wilson	Dr	
	For 2 coats of Q. Cobb. Table Cloth		1.25

126	V. Gray Ho	Dr	
	By Col & Bl.		33.09

50	Sutha Visson	Dr	
	For Order on Davidson		10 00
	" 2 coats		9 25

23	J. R. Pichum	Dr	
	For Cash		.90

1858. *Customs Duty*

21 Wm. Gochin & Wm. Co.			
For \$30	White	5 ^{lb}	13 10
" 32	"	8	21 92
" 34	"	10	28 60
" 36	"	12	35 76
" 38	"	15	46 50
" 40	"	10	32 20
" 30	A	4	12 16
" 32	"	6	18 96
" 34	"	15	49 20
" 36	"	15	51 00
" 38	"	10	35 20
" 40	"	10	36 40
" 36	Brown	12	40 80
" 32	Red	5	16 90
" 34	"	5	17 50
" 36	"	5	18 10
" 38	"	5	18 70
" 32	Black	2	5 92
" 34	"	8	24 64
" 38	"	10	33 20
" 38	Crabs	10	33 20
" 32	Wt H	5	13 70
" 34	"	13	37 18
2% 200.			640 84
			525 48 \$115,36

26 Anderson Vargent & Co. Co.			
For \$36	W Sea Island	5 ^{lb}	5 30
" 38	"	6	6 60
" 36	Amb	5	5 20
Dis 5%			16 25
is 4%			85
			16,25
" 36	Brown	6 ^{lb}	20 40
" 38	"	19	66 88
" 36	A	10	34 00
31			121 28
			99 44
			\$38,09

26 Haukton, Wm. & Co.			
For \$25	Blue Sea Island	20 ^{lb}	20 20
" 32	W H	5	4 90
" 34	"	11	11 22
" 36	"	5	5 30
" 36	Amb	10	10 00
" 40	W H	4	4 56
" 42	A	3	3 96
5% 58			60 54
			3 02
			57,52

157. Edmund Rodman Dr
For Cash 39 98

Eastern April

100

21

11

10

154

10

10

10

Morse & Coleman Cr

38 White thread 20^{lb} 62 00

40 " " 20 " 64 40

42 " " 7 " 23 38

38 A. " 20 " 70 40

40 " " 20 " 72 80

10 " " 7 " 23 80

42 " " 7 " 22 56

82 700 339 34

278 25 61, 09

133

Judson Whinnu Cr

For Goods of Davidson in Mar 48

141

Caroline Moore Cr

For Goods of Davidson in Mar 46

120

R. Peckham Cr

3 days work in Mar 3, 00

Contra Cr

For Goods of Davidson in Mar 5 32

143

Eli Wilson Cr

by 27 days in Mar 38, 25

Albert 12 1/2 ds in Mar 4 60 42 85

Contra Cr

For Goods of Davidson in Mar 10, 25

139

A. S. Cobbett Cr

by 23 1/2 days work in Mar @ .50 11 75

2 1/2 wht sort of May Dollars 3, 75 15, 50

Contra Cr

For Goods of Davidson in Mar 6, 08

145

Mrs Witzjullie Cr

by Margs work in Mar 27 1/2 15 75

Anus " " 26 " 12 28 28, 03

Contra Cr

For Goods of Davidson in Mar 8, 29

148

Mary Desmond Cr

by 25 1/2 ds in mar @ 1.25 5, 36

Contra Cr

For Goods of Davidson in Mar 3, 70

140

Henry Dillard Cr

3 1/2 Ws in Mar 3, 50

Contra Cr

For Goods of Davidson in Mar 43

Boston April

132	Mrs Wm. M. Gubb Cr		
	By 14 ds work in Mar 5 ds for learning 1.88		
	Contra Cr		
	For Goods of Davidson in Mar 8.02		
152	Mrs Gorman Cr		
	By 9 1/4 ds work in Mar 8.16		
	Contra Cr		
	For Goods of Davidson in Mar 6.31		
99	Mary Needham Cr		
	By Reeling 79 sm 23 L. 91 9.05		
	Contra Cr		
	For 1/2 Months Board 2.95		
130	Bridget Sweeney Cr		
	By Reeling 438 sm 29 L. 453 10.23		
	" 8 hours work in Mar 36	10.59	
	Contra Cr		
	For Goods of Davidson in Mar 2.97		
	" Board in Mar 5.51		2,26
135	Margaret Wood Cr		
	By 2 checks & 4 Ls from Oct 19 to Mar 31 25.33		
	Contra Cr		
	For Goods of Davidson in Mar 1.03		
April 8	Luther Disson Cr		
12	For 1 qt Whale Oil 25		
10	J. L. Newcomb Cr		
20	For 1 lb S. J. thread & 40 1.20		
15	C. Belcher Cr		
20	For 1 qt Wh. Oil 40		
26	James Matthews Cr		
64	For Order on Tho ^d Davidson 8.00		
145	Mrs Elizabeth Cr		
26	For Good Cash 10.00		
125	John Moxie Cr		
27	For Order on Davidson 4.00		
128	Thos H. Dear Cr		
	By Bill of acct ^m 13.30		
	Contra Cr		
	For Cash & 5.30		
	" " " " " 5.00		

1106

Easton, April

1555

		Winnell & Sons		Co. Co	
27 th	38	White Fl	10 ^{lb}		31 00
	36	Unb ^d	5 ⁿ		14 90
112 th	38	"	5 ⁿ		15 50
	36	Green	5 ⁿ		17 60
	36	Assort ^d	15 ⁿ		51 00
	40	Red	10 ⁿ		38 60
		50%	50		165 60
					<u>138 25</u> \$30,35

		Crampton, Dewey & Co. Co			
19 th	34	White Island	5 ^{lb}		5 10
	36	"	10 ⁿ		10 60
	50	"	1 ⁿ		1 35
17 th	34	Assort ^d	10 ⁿ		11 60
	40	"	10 ⁿ		13 20
	38	Brs	10 ⁿ		12 40
	12	"	4 ⁿ		5 28
	3	A. H.	5 ⁿ		6 20
		50%	55		65 73
					<u>328</u> 62,45

		Chas. Curtis & Co			
15 th	34	White	5 ^{lb}		14 30
	36	"	10 ⁿ		29 80
	38	"	10		31 00
	40	"	7 ⁿ		22 54
5 th	42	"	8		26 72
	34	"	5		16 40
	36	"	5		17 00
	38	"	5		17 60
	40	"	5		18 20
	52	Brown	4		12 64
	36	"	10		34 00
	30	Unb. fl.	6		15 72
	38	"	4		10 96
	28	"	16		140 00
			100		306 88
					<u>251 64</u> 55,24

		Wilton Gregory & Richardson Co			
10 th	10 lb	White	# 32		27 40
	20	"	34		57 20
	30	"	36		89 40
	30	"	38		93 00
	90				267 40
					<u>219 28</u> \$48,12

507

Caston, Mar

1558

#	Calvin Tucker	Di.	
27	umb 18.	1 lb.	2 44
28	"	3 "	7 50
36	"	3 "	8 91
38	"	3 "	9 30
42	"	4 "	13 36
28	Blk	4 "	10 88
36	Ass.	3 "	10 20
38	"	3 "	10 56
40	"	4 "	14 56
36	White	4 "	11 92
38	"	4 "	12 40
42	"	4 "	13 36
40	umb	4 "	12 88
38	Blk	3 "	9 96
36	Obs	2 "	6 40
36	Slates	2 "	6 40
36	Red	2 "	7 24
36	Brs	1 "	3 40
	52 of		<u>171.70</u>
			<u>140.79</u> 30,91

8th

Shorey & Co.

# 34	White	4	11 44
36	"	4	11 92
38	"	6	18 16
40	"	6	19 32
42	"	6	20 04
38	Ass	4	14 08
40	"	5	18 20
42	"	5	18 80
44	"	4	15 52
42	Red	4	15 92
36	Brs	2	6 80
			<u>170 64</u>
			<u>139.92</u> 30.72

12 Anderson Gargent & Co

Box No. 36	White	25	82 94
" " 36	"	3	298 8 94
" " 38	50%	15	46 50
" " 40	30%		9 66
	50%		<u>148 04</u>
			<u>121 39</u> 26.65

April 30 / C. Peckham On 3.50
 120 /

Easton May

1858.

20	Tilton, Gregory, Richardson & Co		
For # 32	white	10 ^{lb}	27.40
36	"	6 "	17.88
38	"	18 "	55.80
40	"	10 "	32.20
42	"	6 "	20.04
32	A	2 "	6.32
34	"	15 "	49.20
36	"	20 "	68.00
38	"	10 "	35.20
40	"	13 "	47.32
32	States	5 "	14.80
36	"	5 "	16.00
38	"	10 "	33.20
32	Red	3 "	10.14
34	"	4 "	14.00
38	"	2 "	7.48
40	"	1 "	3.86
30	Brs.	4 "	12.16
32	"	1 "	3.16
34	"	20 "	65.60
36	"	25 "	85.00
40	"	4 "	14.56
42	"	6 "	22.56
	82%	<u>200^{lb}</u>	<u>661.88</u>
			<u>542.74</u>

119.14

20	Wm F. Brett & Co	Dr	
For # 24	Blue V. Island	7 ^{lb}	7.00
" 25	" " "	3 "	3.03
" 24	Umbr.	5 "	4.20
" 25	" " "	5 "	4.25
" 28	Blue	10 ^{lb}	10.40
	5% 30 ^{lb}		<u>28.88</u>
			1.44
			<u>27.44</u>
" 40	Mill A.H.	6 ^{lb}	21.84
" 38	Brs.	4 "	14.08
" 38	State	5 ^{lb}	16.60
	4%	<u>15^{lb}</u>	<u>52.52</u>
			43.06
			<u>9.46</u>
			<u>\$36.90</u>

22
 By Cash
 Duphenson, Royce & Co
 Dr 22.77
 70 23.47

21 King & Gleyer Dr

Easton, Nov.

1853.

22		Morse & Coleman Dr		
\$	40	Unbl. Sea Island	10	08
	38	Assd	10	12 40
	34	White	5	5 10
		5 of 24		<u>27 58</u>
			1	38 26.20
38		Unbl. JH N.H. 3 ^{lb}	9	30
40		" "	7	22 54
42		" "	10	33 40
40		A "	10	36 40
			54	<u>101 64</u>
			83	34 18 30
				<u>\$ 44.50</u>

25 John Hoxie Dr
 For Order on J. F. Davidson 2.00
 " " " Drake & Howard 1.00

26 John Hoxie Dr
 For Order on Davidson 2.00
 21 " Beans " 20

22 Albert Hayward Dr
 For Order on Davidson 15.00

25 Mrs Fitzpatrick Dr
 For Cash 9.00

151 Mr Fitzpatrick Cr
 By Mary 25 days in April 14 58
 " Ann 24 1/2 " " 11 23 25.81
 Contra Dr
 For Goods of Davidson 7.75

99 Mary Needham Cr
 By Reeling 126 Sm 196 L 5.29
 Contra Dr
 For Goods of D in Apr 1 83 7.44
 " Board 5.61

152 Mrs Gannon Cr
 By 1/2 d in April 29
 " Reeling
 Contra Dr
 For Goods of D. 7.99

130 B. Lanuger Cr
 By Reeling 548 Sm & 6 Lin Apr 130.8
 " 17 Hamswick .68
 Contra Dr 5.61
 For Board

Easton, May.

120
 J. P. Peckham Cr
 By Note 24 3/4 ds note in April 24.75
 Contra Cr
 For Goods of D. 3.78

143
 Eli Wilson Cr
 By 24 1/2 days in April 34.71
 Contra Cr
 For Goods of D. in April 12.76

124
 John Hoxie Cr
 By John 24 ds in April 300 12.00
 " Sarah 24 1/2 250 10.20
 " About 24 1/2 225 9.18
 " Boarding Susan 6 42
 " " Caroline 6 42
 Error in March bill 2.00 46.22

133
 Susan Skinner Cr
 In 22 1/2 days in April 5 62
 Contra Cr
 For Goods of D. 1 40
 " 3 1/2 ds Board 75 2.15

141
 Caroline Moore Cr
 By 18 1/2 days in April 3.85
 Contra Cr
 For Goods of D. 70
 " Board 6 days 1.62 2.32

135
 Margaret Ward Cr
 By 25 days in April 6.25
 Contra Cr
 For Goods of D. 3.37

140
 Drape A. Cobbett Cr
 By 11 days in April 2.26

132
 Mary M. Prath Cr
 By 28 3/4 days in Apr. 4 95
 Contra Cr
 For Goods of D. 2.51

142
 Ann Diamond Cr
 In 25 ds in April 6.25
 Contra Cr
 For Goods of D. 6.67

Easton, Mass.

Mary Dollard Cr

107

By 28 1/4 ds in April	5	81	
Contra Dr			
For Goods of Q.	4	06	
" 1 3/4 ds Board		43	4.49

28 Morse & Coleman Cr

137

For 35 W. S. T. H. 5 lb.	5	20	
36 " " " 5 "	5	30	
38 " " " 10 "	11	00	
40 " " " 10 "	11	40	
42 Umb " 2 "	2	32	
48 " " " 3 "	3	84	
5 1/2 % 35 lb		39 06	
		1 95	57.11
38 Umb N.O. 2 lb.	6	20	
40 " " " 9	28	98	
42 " " " 4	13	36	
15	48	54	8 74
	39	80	\$45.55

28 Anderson, Sargent & Co Cr

82

For 42 Umb S. S. H. 5 lb	6	96	
44 " " " 5 "	6	00	
30 Blue 5 "	5	40	
32 " " " 5 "	5	60	
40 Bk 5 "	6	10	
36 Brs 4 "	4	80	
38 " " " 4 "	4	96	
40 " " " 4 "	5	12	
36 A 1 "	1	20	
38 " " " 1 "	1	24	
40	47	38	
	2	37	45 01

38 A N.O. 5	17	60	
40 " " " 5	18	20	
	35	80	
	29	35	6 45
			51.46

James Thornton & Nicholson Cr
 27 For Cash to Balance acct. 25.81

45 James Needham Cr
 For Cash on acct. 19.00

26 J. Florie Cr
 25 For Cedar 10 1/4 lb. 1 23
 30 " Cedar on Q. 4 00

Easton, May.

17⁴⁰ // L. P. Newcomb Dr.
 For 1 qt. Oil 40

18⁴³ // Eli Wilson Dr.
 For 10 1/2 lb Pork @ .12 1.26

18²⁸ // Mrs Davidson Cr
 By Snottin 267 lb 3.34
 Contra Dr.
 For Order on D. 3.34

18²⁴ // Mrs Babbitt Cr
 By Snottin 450 lb 9.00
 Contra Dr.
 For Order on D. 9.00

18⁴ // James Matthews Dr.
 For Order on D. 7.00

18²⁶ // S. Gray Cr
 By Col & BLO 26.66

18³¹ // Susan Skinner Cr
 By work 23 ds in May 5.75
 Contra Cr
 For Goods of D. 1.10
 " 3 ds Board .75 1.85

18²⁰ // J. P. Peckham Cr
 By 25 1/2 ds in May 25.50
 Contra Dr.
 For Goods of D. 6.17

18²³ // Eli Wilson Cr
 By 22 days in May 31.21
 Contra Cr
 For Goods of D. 7.56

18²¹ // Caroline Moore Cr
 By 18 1/2 ds in May 3.85
 Contra Dr.
 For Goods of D. 1.96
 " Board " 1.87 3.83

18²⁵ // Mrs Fitzpatrick Cr
 By May 25 1/2 ds in May 14.87
 " June 25 1/2 " " 11.69 26.56
 Contra Dr.
 For Goods of D. 3.22

1858

Easton, May

575

John Herie Cr

By Sarah's work 16 ds in May 6 66

John 9 " 4.50

Albert 25 " 9.37

J. Kennes Board 6 64

Caroline's " 6 64

Contra Cr

For Rent in May 3.75

33.81

Mr Fitzpatrick Cr

By Mary 25 1/2 ds in May 14 87

Ann 25 1/2 " " 11 69

Contra Dr

For Goods of 2. 3.22

26.56

Phoebe A. Cobbett Cr

By 24 1/4 ds in May a 125 5 05

Contra Dr

For Goods of 2. 7 05

" 1 day's Board 25 7.30

Margaret Ward Cr

By 25 1/2 ds in May 6 37

Contra Dr

For Goods of 2. 7.48

Mary Dollard Cr

By 24 3/4 ds in M. 6 18

Contra Dr

For Goods of 2. 2.43

" Board 25 2.68

Mary Desmond Cr

By 25 ds in May 6 25

Contra Dr

For Goods of 2. 3 44

" Board 1 d 22 3.66

Mary McEath Cr

By 25 ds in May 5 21

Contra Cr

For Goods of 2. 3 61

" Board 1 d 22 3.83

B. Lanegan Cr

By Reeling 447 Sm & 8 1/2 L & 35 hours 12 48

Contra Dr

For Board in May 5.90

125

140

135

109

108

132

130

1855 Easton May.

Mrs Needham Cr

99 | By Reeling 369 sm 44 1/2 L. & 6 hours 9.09
 1 Contra Cr
 For Goods of D. 7.05
 Board in May 5.90 12.95

Mrs Gorman Cr

52 | By 7 1/2 ds work in May 4.35
 " Funt. 763 lb. 15.26 19.61
 Contra Cr
 For Goods of D. 8.08

June 1. E. M. Dunbar Cr

55 | For Anderson, Fargent & Co Note 354.85
 Note 354 85 - interest 10/41
 and gave him Note to Balacet 206.90

Mar 17. Haughton, Fargy & Co Cr

118 | By Cash 304.54 Dis 19.43 323.97

June 1. Anderson, Fargent & Co Cr

53 | By Note 365.26
 Discount 4.47

7th 12th J. Hoxie Cr

For Order on Davidson 4.00

5th 13th Samuel Wilde Cr

For 25 lb thread 14.37

15th Burrington & Hutchins Cr

For 10 lb S. F. thread 10.73

11th 14th 27 J. Hoxie Cr

For 4 qt Beans 20
 " 5 " " at another time 26 46

13th Margaret Ward Cr

For Goods of Curtis 12.00
 4 " Sea Island 1 lb & 1 lb Saps 32

13th Bridget Lanyon Cr

By 5 1/4 hours work 2.06

Mar 21 Smith Patch & Co Cr

14th For 10 gals Sp Oil 14.00

21st D. Belcher Cr

For 1 qt Oil 40

Easton June,

1858

10	135	Margaret Ward Dr.		
		For paying Mrs. J. B. Drake	3	88
10	151	J. B. Drake Dr.		
		For Order on Wm. F. Brett	6	12
14		Chas. Curtis Jr Dr		
		For Bill of Goods sent to Bridgeman, Beal & Co.		
		\$ 32 White 7 lb	19	18
		" 36 " 10 "	29	80
		" 38 " 15 "	46	50
103		" 40 " 10 "	32	20
		" 42 " 5 "	16	70
		" 44 " 3 "	10	38
		<u>50 lb</u>	<u>154</u>	<u>76</u>
			126	90
				27,86
13		John Welch Dr		
		For 1 lb Soap		17
143		Eli Wilson Dr		
		For 2 lb the 1 lb waste		36
12		Wm. F. Brett & Co Dr		
20		For 10 lb Brown the in lbs	6	77
135		Margaret Ward Dr		
		For Cash	3	00
14		John Hoxie Dr		
124		For Order on D.	4	00
103		Chas. Curtis Jr Dr		
		For 7 lb the	4	97
		Contra Cr		
		By Bill of Goods	4	47
20		Wm. F. Brett & Co Cr		
		By Bill Goods	10	87
144		J. Cobb Cr		
		By Goods	3	45
92		O. Ames & Sons Cr		
		By Goods & Cash to Bal acct	14	28
144		John Hoxie Dr		
		For Order for Soap of Wm. F. Brett	4	00

August, June.

1555

13/5/ Saml. Wille Cr
Cash 14 37

15/5/ Eli. Wilson Cr
For Cash 15.00

16/5/ A. S. Cobbett Cr
139/ For 10 1/2 lb Beef @ 0.08 85
" Order on Davidson 5.00

15/4/ J. R. Cooke Cr
By Finotting 28 1/2 lb. th. 5 69

133/6/ Susan Skinner Dr
For Order on Wm F. Brett 15.00

15/13/ Veith Veith 10 Cr
" " 3.36

17/12/ " " Davidson Cr
" " 3 lb. th. 1 93

17/ Stock Cr
For Cash to R.R. to James 5.11
" Belt, Leather & Lacing 10.88
" Ex to Boston 2.00

17/11/ Stephenson Royce & Co Cr
By Cash to Bal acct 7 64
" Dis 36

19/5/ E. M. Dunbar Cr
2901 lb Cotton @ 13 1/4 384.38
Carting 72 385.10

19/11/ Stephenson Cr
Drimpton Stephenson & Co Dr
For 36 W 10 lb 29.80
" 38 " 25 " 77.50
" 40 " 12 " 35.64
" 42 " 3 " 10.02
50

155.96 28.04

127.88

1855 *Caston June*

21 *Haughton, Hayward & Co*

For	3 1/2 Umb	Sea plant	10 lb @ 100	10.00
"	" 36	"	" 10 @ 104	10.40
"	" 38	"	" 10 @ 108	10.80
"	" 40	"	" 5 @ 112	5.60
118	" 44	Bleach'd		1.30
"	" 48	White	5 "	6.50
"	" 40	Brown	5 "	6.40
"	" 36	Assorted	10 "	12.00
"	" 38	White & other	1 "	1.10
"	" 40	"	3 "	3.42
"	" 42	"	1 "	1.18
"	" 50	Umb	5 "	6.65
"	" 44	Brown	5 "	6.80
			<u>70 5/8</u>	<u>82.15</u>
				4.10
				<u>78.05</u>

21 *Tilton, Gregory & Richardson Co*

#	34	A	10 lb	32.80
	36	"	15 "	51.00
	38	"	10 "	35.20
	40	"	10 "	36.40
	42	"	5 "	18.80
	30	Umb.	5 "	13.10
101	34	"	6 "	17.16
	36	"	25 "	74.50
	38	"	4 "	12.40
	40	"	8 "	25.76
	42	"	2 "	6.68
	32	White	7 "	19.18
	36	"	10 "	29.80
	38	"	24 "	74.40
	40	"	11 "	35.42
	42	"	8 "	26.72
	30	Red	2 "	06.52
	32	"	3 "	10.14
	34	"	4 "	14.00
	36	"	1 "	3.62
	38	"	10 "	37.40
	40	"	10 "	38.60
			<u>190 1/2</u>	<u>619.60</u>
				508.07
				<u>111.53</u>

20 *Wm F. Brett & Co. La*
 For 25 lb Assorted in 1/2 lb 15.84

1858

Caston June

23 Anderson, Sargent & Co Dr

For #34	Sea Island White	4 lb	4 05
" 35	" " "	1 "	1 04
" 38	" " "	10 "	11 00
" 40	" " "	5 "	5 70
" 45	" " "	5 "	6 20
" 46	" " "	2 "	2 52
" 48	" " "	2 "	2 60
" 5	" " "	1 "	1 35
" 27	Unbl	10 "	8 70
" 35	" " "	5 "	5 40
" 32	Black	2	2 12
" 38	" " "	8	9 44
	50%	55 lb	<u>60 15</u>
			3 00
			<u>57 15</u>

21 P. H. Pierce Dr

For 3 lb	Brown no 38		2 10
" 3 "	" " 40		2 16
10/11 6 "	Unbl Sea Island 38		6 48
6 "	" " " 40		6 72
2 "	White " " 38		2 20
4 "	Blue " " 30		4 32
4 "	Unbl " " 30		3 68
1/2 "	W " " 50		67
28 1/2			<u>28 33</u>
			1 46
			<u>26 87</u>

Albert. Hayward Dr

For Goods br. of	Chas Curtis	14.14
" " "	W. F. Brett	8.08
" " "	L. Cobb	3.84
		<u>\$26.06</u>

John Coxie Dr

The Order on. Davidson 5.00

A. L. Cobbell Dr

For 1 peck of Peas @ 1.75 43

28 Anderson. Sargent & Co Dr

# 38	Slate	15 lb	19 80
" 40	"	10	34.40
" 36	"	10	34.00
" 34	"	10	35 20
" 40	"	5	18 20
		<u>50</u>	<u>171.60</u>
			140 70
			<u>30.89</u>

P. H. Pierce Dr

10/11 27 Cash to Bal acct 26.87

1858 June. Eastern.

3 ^o	139	A. S. Cobbell	Dr		
		For Rent in June		3.75	
12 th		John Hoxie	Dr		
		For Rent in June		3.75	
79	July 1 st	E. F. Messenger	Cr		
		By Cash		75.41	
		" Dis		75	76.19
July 5 th	124	John Hoxie	Dr		
		For Order on Davidson		3.00	
" 3 rd		H. W. Robinson	Cr		
		By acct.		113.52	
		" Cash		6.00	
" 3 rd	103	Chas Curtis jr	Cr		
		By Merchandise		245.95	
July 3 rd	102	D. Belcher	Dr		
		For Goods of Chas Curtis		4.67	
		Bot June - 18 th			
3 rd	96	Lynnan E. Cobb	Cr		
		By Cash		5.00	
		" Dis		56	5.56
June 1 st	126	D. Gray & Co	Cr		
		By Col ^d Bleachins		31.05	
" 21 st	124	John Hoxie	Dr		
		For Order on Davidson		3.00	
		Stock	Dr		
		For Cash for the		3.90	
July 2 nd	120	C. R. Peckham	Dr		
		For Cash		4.00	
" 15 th		Mrs Gorman	Dr		
		For Cash		3.00	
" 5 th	79	E. F. Messenger & Co	Cr		
		For 10 lb thread		5.37	

Caston June

1858	July 5	Ross & Pearce	Cr	
		For 10 lb Nut #36		29.50
		" 15 " " " 38		46.50
		" 10 " " " 40		32.20
		<u>35</u>	82%	108.50
				<u>88.97</u>
				19.53

July 11		Chas. D. Williams Cr		
125		By Carting from June to July		4.00
		Contra	Cr	
		For Order on Davidson		1.00

July 7		Sweetser Gookin & Swan Cr		
4		By Cash		274.80
		" Dis		12.25
		" recd		3.68

" "		Samuel Parsons & Co Cr		
112		By Cash		86.00
		" Dis		3.10

" "	148	Ross & Pearce Cr		
		By Cash		52.88

" "	114	Plimpton, Stephenson & Co Cr		
		By Cash		155.00
		" Dis		9.82
				10

Stock Cr
 For Cash on Note to E. M. Dumber 200.00
 " Interest off 6.90

July 8		Plimpton, Stephenson & Co Cr		
	# 34	White #1	10	28.60
	" 36	"	10	29.80
	" 38	"	15	46.50
	" 40	"	15	48.30
	" 34	A.	10	32.80
	" 36	"	15	51.00
	" 38	"	15	52.80
	" 10	"	23	83 7/4
	" 42	"	2	7.52
	" 34	Unb.	1	2.86
	" 36	"	14	41.72
	" 10	"	2	6.44
	" 42	"	2	10.02
	" 34	Brown	2	6.56
	" 36	"	4	13.60
	" 38	"	4	14.08
	" 40	"	5	18.20

150 lb. 494.54
 405.52 \$ 89.02

1855 July Boston

81 // F. W. Peckham
2. 1 q. d. R. ...

July 12th John May Jr
Order on Davidson 4,00

14 // Caroline Moore Cr
By 22 3/4 ds in June 4 74
" 5 1/2 " " July 1 09 5.83
Contra Cr
For Goods of D in June 2 47
" " " " July 35
" 3 ds in June Board 75
" 1 week in July " 1 50 5.10

65 // James Matthews Cr
By Board 8.00
" " 7.00
" in June 5.22
Contra Cr
For Order on Davidson 5.22

113 // Eli Wilson Cr 45
By 26 ds in June ^{about 1 day} 26.53
Contra Cr
For Goods of D in June 16.69

12 // J. R. Peckham Cr
By 26 days in June 26.00
Contra Cr
For Goods of Davidson 1.81

135 // Susan Whinner Cr
By 25 1/2 days in June 6 37
Contra Cr
For Goods of D 5.11

140 // Phebe Cobbett Cr
By 26 days in June 5 41
Contra Cr
For Goods of D 1 50

135 // Margaret Ward Cr
By 24 days in June 6.00
Contra Cr
For Goods of D 5 36

1858.

Caston, July.

12th 7 Can. Linn, Van at the Qu

30	White thread	9 lb	23 58
32	"	26 "	71 24
34	"	15 "	42 90
36	"	50 "	149 00
38	"	26 "	80 60
		<u>126 lb</u>	<u>367 32</u>

36	Brown	90 "	306 00
38	"	10 "	35 20
40	"	16 "	58 24
42	"	10 "	37 60
		<u>126</u>	<u>437 04</u>

36	Assorted	20	68 00
38	"	30	105 60
40	"	30	109 20
		<u>80</u>	<u>282 80</u>

40	White	50	161 00
42	"	20	66 80
38	"	10	31 00
32	"	4	10 96
36	Slate	6	19 20
38	Red	10	37 40

<u>100 lb</u>	<u>326 36</u>
<u>432</u>	<u>282 80</u>
	<u>437 04</u>
	<u>367 32</u>
	<u>1413 52</u>
	<u>1159 08</u>
	254.44

30	Wmb. 76	1 lb	2 62
32	"	10 "	27 40
34	"	10 "	28 60
38	"	10 "	31 00
40	"	5 "	16 10
36	4k	17	50 66
42	"	5	16 70
30	"	2	5 24
34	Red	10	35 00
36	"	10	36 20
		<u>80</u>	<u>249 52</u>

31	Brown	10	32 80
36	"	10	34 00
38	"	10	35 20
34	Sk	7	22 96
36	"	23	78 20
42	"	10	37 60
32	W	20	54 80
38	"	10	31 00
		<u>100</u>	<u>326 56</u>

<u>249 53</u>
<u>576 09</u>
<u>472 39</u>
103.70

1856 - Easton July

12	"	Haughton Sawyer & Co Dr			
		Inv # 28 Sea Island Blk 21 th	20	58	
		" 30 " " 10	10	20	
		" 32 " " 5	5	30	
		" 36 " " 7	7	98	11,86
		5 of 43 th	44	06	
		"	2	20	
		" 30 Blk No 6	17	04	
		" 32 " 5	14	80	
		" 36 Green 5	17	60	
		" 36 Blue 10	34	00	
		" 38 Slates 10	33	20	
		" 40 " 5	17	20	
		" 11	133	84	24,10
			109	14	65,96

14		Shorey & Co Dr			
		Plow 3 th Blk # 35	9	96	
		" 2 Green " 42	7	76	
		" 2 " 44	8	00	
		" 3 Brown 4 th	11	64	
		10 th	37	36	6,73
			36	63	

132		Mary Mc Grath Cr			
		By 23 rd ds in June	4	90	
		Contra Dr			
		For Goods of D	2	93	

130		B. Sanagan Cr			
		By Reeling 617 ^{1/2} ds work in June	15	48	
		Contra Dr			
		For Board	5	71	
		" Goods of D	6	76	11,47

99		Mary Needham Cr			
		By Reeling 168 ds	9	18	
		Contra Cr			
		For Board	5	71	
		" Goods of D	85		6,56

152		Mrs Gorman Cr			
		By 12 ds work in June	7	00	
		" Knotting th rd 301 th	6	02	1302
		Contra Dr			
		For Goods & Order on D	16	84	

105		Mary Desmond Cr			
		By 23 days in June	5	75	
		Contra Dr			
		For Goods of D	5	04	

1353 *Custer July*

John Hoxie Co

121	By John's bank 26 ds in June	12.99	
	" Sarah 22 1/2 "	9.27	
	" Albert 25 "	9.37	
	" Susans Board	6.37	
	" Carolines "	5.69	43.69

145	<i>Mrs Fitzpatrick Cr</i>		
	By Mary's bank 26 ds	15.16	
	" Anna " 25 "	11.46	26.62
	<i>Contra Dr</i>		
	For Goods of Davidson	6.20	

107	<i>Mary Dollard Cr</i>		
	By 18 1/2 ds bank in June	4.62	
	<i>Contra Dr</i>		
	For Goods of D.	6.18	

148	<i>Ross & Pearce Dr</i>		
	For Case of thread sent by J Gray Co. 53 1/2		269

143	<i>E. Wilson Dr</i>		
	For 5 Bush Potatoes	3.50	
	" acct.	13	3.63

143	<i>Contra Cr</i>		
	By Carol Wilson	71	
14	For Cash to Bal acct.	98.49	

15	<i>A. L. Cobbett Cr</i>		
139	For Order on Davidson	5.00	
	" Cash	3.00	8.00

111	<i>Capt Drake Dr</i>		
	For Cash for Rent	20.00	

	<i>J. S. Newcomb Cr</i>		
	By acct	17.60	
140	<i>Contra Dr</i>		
	For Order on to Bal acct.	12.78	

	<i>J. W. Drake Cr</i>		
	By Trust 10 1/2 lb	2.02	
	<i>Contra Dr</i>		
	For Order on	2.02	

	<i>Mrs Babbitt Cr</i>		
	By Trust 9 1/2 lb	1.95	
	<i>Contra Dr</i>		
	For Order on D	1.95	

1868

Caston July

June 17 // Dr S. Gray & Co Cr
 126 // By Col & Beach 33 17
 " " " " 31 65
 110 // Capt Drake Cr
 " " Rent for water to July 175 00
 " " " Houses " " 45 00 120 00

A. L. Cabbell Cr
 139 // By Boarding Phibe 12 ds in April
 " " Mary 30 " " "
 " " Phibe 31 " " May
 " " Mary 31 " " "
 " " Phibe 30 " " June
 " " Mary 25 " " "159ds

129 // Mary Dollard Dr
 For 3 1/2 ds Board in June 87

1916 // John Floxie Dr
 For Order on D. 4 00

James Keatham Cr
 45 // By Boarding Budget in Mar, Apr, May & June
 5,89 - 5,61 - 5,90 - 5,71 23,11
 " Mary Board in Mar, Apr, May & June
 2,95 - 5,61 - 5,90 - 5,71 20,17
43,28

Contra Dr
 For Cash 15,00

43 // John Welsh Cr
 For Boarding M. Desmond in Mar. 25, 27
 April 25, May 25, June 23 ds - 93 1/4 21,74

15226 // S. Gray & Co. Cr
 126 // By Col & Beach 29,30

43 // John Welch Cr
 By Boarding Margaret
 Ward 23 ds in June 5 11

Aug 2 // Margaret Ward Cr
 13 // By 22 ds 2 1/2 in July & 1/2 in Aug. 5, 50
 Contra Dr
 For goods! Curdison in July 5, 00

31 // John Floxie Cr
 125 // For Rent in July 3, 75

Easton July.

1358

26.		Hammill, Sawyer & Co		Dr
Dr \$36	Unbl. th	10 th	29.80	
" 32	A.	30 "	94.80	
" 36	"	51 "	173.40	298.00
		91 "		
110	" 34	White "	10 "	28.60
	" 36	"	46 "	137.08
	" 38	"	18 "	55.80
		74 "		221.48
" 36	Unbl.	15 lb	44.70	
" 36	A.	5 "	17.00	
" 38	"	20 "	70.40	
" 34	Brown	5 "	16.40	
" 38	"	17 "	59.84	208.34
	82 of	62	227	727.82
				596.81
" 30	Sea Island 5 lb White @ 94	4.70	\$131.01	
	5 of	24	4.46	
			\$135.47	

28.		Whitney & Washburn		Dr
400	\$34	Wh. Fl.	15 lb	42.90
	36	"	5 "	14.90
	35	"	4 "	12.40
	40	"	6 "	19.32
	42	"	6 "	20.04
	36	Unbl.	12 "	35.76
	40	"	15 "	48.30
	36	Ass "	10 "	34.00
	35	"	10 "	35.20
	40	"	10 "	36.40
	36	Unbl.	8 "	23.84
	34	White	10 "	28.60
	36	"	20 "	59.60
	38	"	10 "	31.00
	40	"	10 "	32.20
	34	"	10 "	32.80
	36	"	25 "	55.00
	40	"	16 "	58.24
		82 of	202	650.56
				533.41
				116.34
				114.75

31	A. L. Cobbell		Dr
110	Dr	Rent in July	3.75
31	Eli Wilson		Dr
145	Dr	Order on Chas. Curtis for Mrs. Perry	20.50

1858 *Customs*

28 Whitman & Washburn Co.			
For #34	Blk	5 lb	15 40
" 38	"	10 "	33 20
" 38	Slates	10 "	33 20
" 40	"	10 "	34 40
" 34	Red	2 "	7 00
" 38	"	8 "	29 92
" 40	"	10 "	38 60
" 36	Brown	10 "	34 00
" 38	"	5 "	17 60
" 36	White	10 "	29 80
		82 of	30 //
			273 12
			223 95
			49 17
			2848.19

30 Anderson, Gargent & Co D.			
For #34	W. Sea Island	4 lb	4 08
" #35	"	1 "	1 04
" 36	"	5 "	5 30
" 38	"	5 "	5 50
" 40	"	5 "	5 70
" 44	"	5 "	6 10
" 50	"	5 "	6 75
" 30	Unbl.	5 "	4 60
" 28	Blk	3 "	2 94
" 32	"	2 "	2 12
" 35	"	5 "	5 60
" 36	"	5 "	5 70
		50 of	50 lb
			55 43
			2 77
			52 66

# 34	N.C. W.H	3 "	8 58
" 36	" "	4 "	11 92
" 38	"	7 "	21 70
" 42	"	6 "	20 04
" 36	Unbl	10 "	29 80
" 38	"	10 "	31 00
" 40	"	10 "	32 20
" 34	Blk Sk	15 "	46 20
" 38	"	4 "	13 28
" 40	A	10 "	36 40
		82 of	79 lb
			251.12
			205 91
			45.21
			97.97

31 E. F. Messengers Co D.			
For #34	Blu.	2 lb	6 56
" 36	"	2 "	6 80
" 38	Blk	6 "	19 92
" 40	A.	6 "	21 84
" 38	Bus	8 "	28 16
		82 of	24 lb
			83 28
			68 28
			15.00

1858

Boston July

Shorey & Co Dr

31				
36	Unb T H.	8 lb	23 84	
38	"	8	24 80	
40	"	6	19 32	
42	"	1	3 34	
44	"	3	10 38	
40	Brs	5	18 20	
42	"	5	18 80	
44	"	2	7 76	
40	W	5	16 10	
			42 of 43 lb	
			<u>142 54</u>	\$25.66
			116 88	

Sweetser Gookin & Swan Dr

32	A	5	15 80	
34	"	7	22 96	
36	"	10	34 00	
38	"	5	17 60	
40	"	10	36 40	
30	Brs	2	6 08	
34	"	1	3 28	
36	"	7	23 80	
38	"	5	17 60	
40	"	5	18 20	
36	W	10	29 80	
38	"	4	12 40	
			<u>71 6</u>	237 92
34	"	12	34 32	
36	"	30	89 40	
38	"	20	62 00	
40	"	7	22 54	
36	Brs	5	17 00	
36	A	7	23 80	
40	"	7	25 48	
			<u>88 6</u>	274 54
			237 92	
			512 46	
			420 21	92.25

Whitney & Washburn Dr

34	W	5	14 30	
36	"	5	14 90	
38	"	25	77 50	
36	Unbl	5	14 90	
38	Brown	1	14 08	
40	"	7	25 48	
42	"	1	15 04	
			<u>55 lb</u>	176 20
			20 for 2 mos	144 48
				<u>31 72</u>
				63
				31.09

Dutton July

1858

31 Slaughterer Sawyer & Co Dr
 Feb 21 Sea Island Blk 10 9 40
 26 " " " 21 20 16
 34 " " " 2 2 20
 85 " " " 3 3 36
 " 50 36 35 12 33.27
 185

" 36 N.O.W 5 lb 14 90
 34 " " 15 42 90
 40 Red 4 15 44
 38 Brown 10 35 20
 40 " 4 14 56
 42 of 38 123 00 22 14
 100 86 55.44

Aug 3 103
 Char. Curtis Cr
 By Order to Mrs Perry 20.50

1857. Nov John Welsh Cr
 By Boarding Mr. Leonard in Sept 8 Oct 4 Nov 1857
 143 Contra Dr 12 72
 143 For Cash 10.00
 143 Contra Cr
 143 By Cash 12 00

Aug 7
 116 Phebe Cobbett Dr
 For Cash for Coloring Silk 75
 " Repairing Watch Cash 1.50 2 25

7 145
 D. Cobb Cr
 By Goods 4.10

C. A. Huck Dr
 For Cash to Pay

6 Whitney & Washburn Dr
 # 36 White 5 lb 14 90
 38 Wd 3 9 30
 113 36 Brown 15 54 00
 40 " 5 18 20
 38 " 8 28 16
 38 Ass 4 14 08
 36 Red 8 28 96
48 164 60
 134 91 29.63

Aug 12 147
 Stephenson, Royce & Co Cr
 By Cash 30.30
 Contra Dis 1.92 32.22

Q. Boston Aug

6		Haughton Sawyer & Co Dr	
#	30	unt	36 ^{1/2} 107 28
	34	w	44 125 84
	40	Brown	15 54.60
			<u>95</u> 287 72
			235 93 51.79
117	30	unt H	5 13 10
	32	" "	5 13 70
	32	" "	50 137 00
	34	A	45 147 60
			<u>105</u> 311 40
			255 34 56.06
			10 7 85

Stephenson Royce & Co Dr			
#	30	W. H.	5 ^{1/2} 13 10
	36	" "	5 " 14 90
	42	" "	5 16 70
	36	S	10 29 80
	34	A	5 16 40
117	36	" "	5 17 00
	30	" "	5 17 60
	40	" "	5 18 20
	42	" "	5 18 80
	40	W	2 6 44
	42	" "	3 10 02
			<u>55</u> 178 96
			146 74 32 22

Shorey & Co Cr			
22	40	Bk	3 ^{1/2} 10 32
	12	" "	3 " 10 68
	14	" "	3 " 11 04
			<u>9</u> 32 04
			26 27 5.77

9th John Hoxie Dr
For Order on Davidson 5.00

10th G. Gray & Co Cr
By Col & Bk July 26 43.20

13th Eli Wilson Dr
For 2 pu. (small) of C. Cobb. 1.25

12th Tho^r H. Davidson Cr
By Merchants 680 75

122 Conba Dr
For Order on Tilton, Poynt & Richardson \$415.90

1858. *Caston Aug.*

4th Edmund Rodman Cr
 By 1. lb. Oil @ 1.30 p/gall. 30 1/2 galls 39 65
 Curting 33 39.98

102 3th Cha. Curtis Cr
 For 20 Sea Island th 22 26

18 Filton, Gregory & Richardson Dr

For #	34	White thread	16 lb.	45 76
"	36	"	40 "	119 20
"	38	"	35	108 50
"	40	"	3	9 66
"	42	"	17	56 78
"	34	A.	20	65 60
"	36	"	43	146 20
"	38	"	9	31 68
"	40	"	16	58 24
"	42	"	15	56 40
"	34	Brown	10	32 80
"	36	"	10	34 00
"	38	"	8	28 16
"	40	"	10	36 40
"	42	"	10	37 60
"	38	Slates	16	53 12
"	40	"	12	41 28
"	44	"	8	29 44
			<u>299 lb.</u>	<u>990 82</u>
				<u>812 47</u> 178,35

18 Whitman & Washburn Dr

For #	32	White th	12 lb	32 88
"	42	"	10	33 40
"	36	" H	6	17 88
"	38	" "	7	21 70
"	40	" "	4	12 88
"	34	Brown	17	55 76
"	38	Unbl	10	31 00
"	40	"	10	32 20
"	38	" H	10	31 00
"	38	Brs	10	35 20
			<u>82 lb</u>	<u>303 90</u>
				<u>249 20</u>
				<u>54 70</u>
				<u>1 09</u> 53,61

23 O. L. Pratt Dr

For	49 lb thread	27 88
	36 lb Blk # 28	
	10 " Unbl " 28	
	3 " Sea Island 28.	

1858. Easton, Aug.

18 Haughton, Sawyer & Co Dr

For #30	White thd	25 ^{lb}	65.50
119 // 32	"	5"	13.70
34	"	17.	48.62
36	"	7.	20.86
	82 of	<u>54^{lb}</u>	<u>148.68</u>
			118.94
			29.74

19 C. E. King & Co Dr

For #36	White thd	4 lb Sea Island	4.24
" 28	Unbl	Sea Island 5 ^{lb}	4.40
" 29	"	" 1.	.90
" 30	"	" 4"	3.68
" 32	"	" 5"	4.80
" 33	"	" 1.	.98
" 34	"	" 7.	7.00
" 40	"	" 5"	5.60
" 42	"	" 1.	1.16
" 44	"	" 5.	6.00
" 48	"	" 1.	1.28
" 50	"	" 5.	6.65
" 36	Brs	" 5.	6.00
" 38	"	" 1.	1.24
" 40	"	" 3.	3.84
" 42	"	" 3.	3.96
" 38	A	" 5.	6.20
" 40	"	" 6.	7.68
" 42	"	" 2.	2.64
	5 of	<u>69</u>	<u>78.25</u>
			8.91
			74.34
" 44	W. No.	7 ^{lb}	24.22
" 46	"	7.	25.06
			<u>49.28</u>
			8.87

19 Anderson, Sargent & Co Dr

# 34	Unbl Sea Island	5 ^{lb}	5.00
36	"	5	5.20
38	"	5	5.40
30	Bk	3	3.06
32	"	2	2.12
		<u>20^{lb}</u>	<u>20.78</u>
			1.04
			19.74
36	Unbl N. O. H	4	11.92
38	"	4	12.40
34	Bk	1	3.08
40	"	1	3.44
42	W	4	13.36
42	"	2	6.92
		<u>16^{lb}</u>	<u>51.12</u>
			9.21
			41.91
			28.95

Custer, Tenn.

143	Eli Wilson Cr.	
	By 25 days in July & Albert 1/2 days 35 61	
	Contra Dr	
	For Goods of D in July	9 00
121	J. W. Pechman Cr.	
	By 2 1/4 ds in July	21 50
	Contra Dr	
	For Goods of D in July	5 34
125	John Coxie Cr.	
	By Sarah's work in July 21 1/2 ds	8 96
	" John's " 22 1/2 "	11 25
	" Mary " 16 1/2 "	5 50
	" Albert " 17 1/4 "	6 61
	" S. Skinner's work 23 1/2 ds	5 37
	" Co. Moore " 5 1/4 "	1 31
		<u>39 50</u>
132	Susan Whinn Cr.	
	By 23 1/2 ds in July	5 87
	Contra Dr	
	For Goods of D.	1 12
145	Miss Fitzpatrick Cr.	
	By Mary 24 1/2 ds in July	14 29
	" Ann 24 1/2 " " "	11 23
	Contra Dr	<u>\$25 52</u>
	For Goods of D	6 84
135	Margaret Ward Cr.	
	By 21 1/2 ds in July	5 37
	Contra Dr	
	For Goods of D.	3 06
140	Phebe Cobbett Cr.	
	By 7 3/4 ds & 240 D 5 40 ¹⁶¹ / ₅₄₀	9 61
	Contra Dr	
	For Goods of D.	2 43
	Board	4 50
	Board	<u>95</u>
		6 95
		7 88
152	Mary Dollard Cr.	
	By 20 1/2 ds work in July	5 12
	Contra Dr	
	For Goods of D	2 94
158	Mary Desmond Cr.	
	By 24 ds in July & 12 ds in Aug.	6 00
	Contra Dr	<u>3 00</u>
	For Goods of D	9 00
		2 66

Eastern, Aug.

152	Mary Mc Craith	Cr		
	By 54 in July	Cr	5 00	
	Contra	Cr		
	For Goods of C		3 13	
116	Charlotte Green	Cr		
	By July 24 th in July	Cr	5 50	
	Contra	Cr		
	For Good			
130	Dr. J. ...	Cr		
	By Balance 5 35 in 11.5	Cr	12 33	
	For Contra	Cr		
	" Board 31		5 90	
	" Goods of C		4 05	9 95
152	Mrs. Common	Cr		
	By 5 th in July	Cr	3 19	
	" Another 11.11	Cr		
	Contra	Cr		
	For Goods of C		3 35	
99	Mrs. Audham	Cr		
	By 35 th in 10 th S.	Cr	8 14	
	Contra	Cr		
	For Goods of C		2 23	
	" Board in July		5 90	8 13
July 22	James Audham	Cr		
	For Cash		15 00	
July 25	" "		12 00	
July 27	Mrs. S. Colwell	Cr		
	For Cash		2 00	
	" "		1 00	
11	" "		4 00	7 00
July 21	John Coxie	Cr		
	For Cash		11 00	
Aug 8	" "		4 00	
11	" "		3 00	18 00
Aug 19	Sutton Sisson	Cr		
	For 19 th Whate Oil		00	
July 9	Dr. ...	Cr		
	For 19 th Sp Oil		40	
July 24	" "		40	

1858 Easton Aug.

20 140 // J. S. Newcomb Dr
For 1 qt Sp Oil 50

July 27 143 // Eli Wilson Cr
For 2 qts Sp Oil 70

61 // James Matthews Cr
By Board in July 5 11
Contra Cr 5 11
For Order on C

18 145 // Mrs Fitzpatrick Dr
For Cash 35.00

18 122 // Tho. F. Davidson Cr
For 2 lb Shoe 1.30 1 lb Bus 75 2.05

43 // 18 Faith Welch & Co Cr
For 12 lb tht 7 08

19 139 // A. S. Cobbett Cr
For Cash 1.00

19 H. Copeland Cr By Goods 5.00

25 139 // A. S. Cobbett Cr
For Order on Davidson 3.00

July 10 101 // Tilton, Gregory & Richardson Cr
By Merchandise to T. F. Davidson 415.90

Aug 14 148 // Ross & Peirce Cr
By Cash 25 94
Dis 1.31

17 119 // Houghton, Sawyer & Co Cr
By Cash 599 37
38 25 637.62

24 135 // Margaret Ward Cr
For Cash 8 97

25 163 // Mary Desmond Cr
For Cash 1.52

30 125 // John Hoxie Cr
For Order on Davidson 4 00

31 139 // A. S. Cobbett Cr
For Bag of Flour .95

1858

Easton Aug

30// Bridget Lanergan Dr
19// For Cash 20.59

30 Sweetser, Gookin & Swan Dr

# 30	White th	5 lb.	13.10
" 32	"	15 "	41 10
" 34	"	20 "	57 20
4// " 36	"	10 //	29.80
		50 //	141 20
" 36	"	15 "	44 70
" 38	"	30 "	93 00
" 34	A	7 "	22 96
" 36	"	20 "	68 00
" 38	"	15 "	52 80
" 40	"	10 "	36 40
	82 of	97 "	459.06

To Stock Dr 376.43 82,63

Guske & Watson Cr

By Twist Bobbins 573 @ 16.M 9.20

" Large Twist " 234.25.11 5.85

Sept 2nd Contra Box Dr 20 15.25
For Cash 1400. Expns 125 -- 15.25

Sept. 2. Mrs. Fitzparie Dr
145// For Cash 30.00

" 2 Char. O. Williams Cr
12// By Carting & Knotting 230 lb th 6.20
Contra Dr
For Order on Davidson 6.20

2 Nathaniel Crockett Putland Cr
11// By Cash to Balance acct. 3.30
Contra Dr for Billy th 3.30

13// B. L. Griswold Cr
By Cash to Balance 58.67

Anderson Sargent & Co. Dr

# 27	1/2 lb tea Island	5 lb	13 50
" 50	Blk "	6 "	8 58
" 36	Bis "	8 "	9 60
" 40	" "	5 "	10 24
3// " 38	A "	6 "	7 44
			20 59 36 84.90
" 36	A S.C.	15	61.20
" 38	"	15	52.80
" 40	"	10	36 40 27 08
	82 of 21		150 40 111.98
			123 31

1858 Oaston, Sept.

6 Brackett & Co		Dr
For \$32	W	10 lb 27 40
34	"	10 28 60
36	"	10 29 80
38	"	10 31 00
15 40	"	1 3 22
42	"	2 6 68
36	A	4 13 60
38	"	1 14 08
40	"	6 21 84
42	"	2 7 52
30	umb	2 5 24
32	"	3 8 22
34	"	2 5 72
36	"	2 5 96
38	"	2 6 20
40	"	2 6 44
		<hr/> 72
82%		221 52
		<hr/> 181 64 39.88

7 David S. Pratt Co		Dr
For 2 lb	Sea J. umb #24	1 68
12	" " " " #25	10 20
5	" " " " Blue #25	5 05
1	" " " " " #26	1 02
1	" " " " " #27	1 03
		<hr/> 18 98
5%		95 #18.03

7 E. H. Messenger		Dr
132	W	15 lb 13 70
36	"	5 14 90
46	"	3 10 74
32	umb	5 13 70
34	"	6 17 16
36	"	6 17 88
38	"	10 31 00
40	"	5 16 10
44	"	4 13 84
28	" H	3 7 50
32	" "	3 8 22
38	" "	3 9 30
38	stk	3 8 16
34	"	1 3 08
36	"	1 3 20
38	"	1 3 32
		<hr/> 64
82%		191.80
		<hr/> 157 27 #34.53

541
1355

Easton Sept.

53/1 N. W. Rounds & Co Dr
For 25 lb. Assort thread & 31 15.30

9/2 J. Gray & Co Dr
By. Col. & Black \$53.17

116/1 Charlotte Brown Dr
For Cash to Mrs Williams 5.00

8 Chas. Curtis Jr. Dr

For Goods delivered to Butcher's Beals.

" #32 White	5 lb	13 70	
" " 34 "	10	28 60	
" " 36 "	20	59 60	
" " 38 "	15	46 50	
" " 42 "	55 lb 5	16.70	165.10
" " 32 "	A, 10	31 60	
" " 34 "	" 10	32 80	
" " 36 "	" 15	51 00	
" " 38 "	" 10	35 20	
" " 42 "	" 10	37 60	188 20
		<u>110 lb</u>	<u>353 30</u>
			<u>289 70</u>

137/1 Anderson, Sargent & Co. 63.60

For #34 white 25 lb		11.50	
" 36 " 30 "		89 40	
" 38 " 23 "		71 30	232,20
" " " 2 "		6 20	
" 40 " 20 "		64 40	
" 34 Amb! 5 "		14.30	
" 36 " 10 "		29 80	
" 38 " 5 "		15 50	
" 40 " 5 "		16 10	
" 36 Black 20 "		64.00	
" 36 St, 4 "		12 80	223 10
" 30 W. Sea Island 5 "	4.70	15.76	
" 28 Blk 5 "	1.90		
" 36 Brown 1 "	1.20		14.98
" 38 " 4 "	4.96		
" 36 Flute S.E. 1 lb		12 80	
" 38 " 12 "		39.84	
" 40 " 5 "		17 20	
" 34 Ass'd 10 "		32 80	102,64
		205	557 70
			<u>457 51</u>
			100.43
			14 98
			<u>\$ 115.41</u>

1858

Currier Dept.

13 th	Cr E. W. Hill Co			
Jan #	36	umb. Sash	5 th	5 20
"	38	"	5	5 40
"	42	"	5	5 80
16	40	"	5	6 20
	40	Ob	3	3 66
	42	"	4	5 44
	42	A	3	3 96
	40	Sh	4	4 88
	42	"	3	3 78
"	36	Asd	5	6 00
			12	49.92
				2.49
				<u>\$47.43</u>

14	Haughton, Sawyer & Co			
#	30	Walt #	5 th	13 10
"	40	"	10	32 20
19	34	White	12	34 32
	36	Red	10	36 20
	36	Slates	4	12 80
			76	243 42
				199.60
				<u>43.82</u>

8²³ // J. G. Rounds & Co
By 14 yds goods 1.75

Aug 17 // Haughton, Sawyer & Co
119 // By Cash 599.37
" " Dis. 38.25 637.52

15 // E. J. Messenger & Co Cr
79 // By Cash for bills of Mar. 18th & Apr. 5, 1851 74.69
" " Dis. 75

119 // 15 // Haughton, Sawyer & Co Cr
By Cash for bills of J. 31, A 6 & 18 190.12
" " Dis. 1141
" " Error 2.98

17¹⁴⁵ // Mrs Filspatie Cr
For Order on Chas Curtis 17.00

" 103 // Chas Curtis Cr
By Order to Mrs Filspatie 17.00

18 // Edmond Rodman Dr
5 // For Cash for bill of oil, Aug 4th 40.00

543

1858

Easton, Sept

16 Stephenson, Rowell & Co. Dr

# 34	White	5 bbls	14 30
36	"	5 "	14 90
38	"	5 "	15 50
40	" Aspd	5 "	16 10
44	"	5 "	17 30
54	Milk	6 "	17 16
36	"	2 "	5 96
40	"	7 "	22 54
36	Aspd	4 "	13 60
36	"	4 "	14 08
42	"	4 "	15 04
27	Blk H	4 "	10 64
28	"	8 "	21 76
27	Milk	5 "	12 20
28	"	12 "	30 00
		<u>81</u>	<u>241 08</u>
			<u>197 65</u> 42 40

20³ John Hoxie Dr
For Order on 4.00

21 A. L. Abbott Dr
For Order on Thos. J. D. 8.00

21 Bilton, Gregory & Richardson Dr

# 34	White	30 bbls	57 20
36	"	30 "	89 40
38	"	20 "	62 00
40	"	10 "	32 20
42	"	100 20 "	66 80
34	Red	15 "	52 50
40	"	15 "	57 90
42	"	10 "	39 80
34	Green	5 "	17 00
36	"	5 "	17 60
38	"	55 5 "	18 20
34	Blk	14 "	45 92
36	"	14 "	47 60
40	"	10 "	36 40
42	"	12 "	45 12
34	Blk	57 7 "	24 56
		<u>82 90</u>	<u>212 16</u> 708.20
			<u>586 72</u> 127.48

Sept 2 Dr. Belcher
for 1st bill

Dr 40

1858, Easton Sept.

Aug 25	John Coxie	Dr		
12	For acct of Davidson		.77	
Sept 6	" Order on D.		4 00	
13	" " " "		4 00	8.77
	J. W. Drake	Cr		
15	For Knotting th ^d in July & Aug.		7 50	
	" acct Haying 4.08 with thread 200.		6 08	13.58
	Contra	Cr		
	For Order on D. 11.66 & acct. 1.92		13 58	
Aug 9	W. Gray 100	Cr		
12	By Col. & Beach.		41 15	
Aug 28	A. L. Cobbett	Dr		
13	For Cash		2.37	
Sept 14	" 18 lb Flour		.63	
15	" 9 " "		.31	3.31
Aug 30	Charlotte Brown	Dr		
16	For Cash		3.00	
Sept 1	John Welsh	Dr		
13	For 1 pig 70 lb @ 7 1/2		5.25	
6	Susan Skinner	Dr		
13	For Oil Cann		17	
6	Keith Rutch & Co	Dr		
13	For Waste 622 lb @		19.76	
10	Olivia Atwood	Dr		
14	For Cash		3.00	
	" " " Charge to Dept. twice		1 00	
11	Eli Wilson	Dr		
	For 1/2 bush apples		1 10	
17	" Order on Wm F. Brett & Co		4 00	5.40
12	Luther Sisson	Dr		
14	For 1 qt. Oil		20	
Aug 24	T. F. Davidson	Dr		
22	For 1 lb Red Mt @ 42		19	
6	J. L. Newcomb	Dr		
40	For 1 qt Oil		40	
20	Wm F. Brett	Cr		
17	By Order to E. Wilson		8.00	

545
 1888. *Custom Dept.*

17/11/88 *Lizzie Richmond* Cr.
 11/11/88 *Cash.* 3.00

18/11/88 *Abentic Island* Cr.
 1/11/88 *Goods* 2.00

20/11/88 *Dr. Belcher* Cr.
 10/11/88 *Goods of Chas Curtis* 13.46

21/11/88 *Chas Curtis* Cr.
 For # 46 W 5 @ 68 3.40
 " 44 A 5 " 74 3.70
 " 34 Bk 1 59 .59
 " 42 Bus 5 72 3.60
 " 42 Slate 1 70 .70
 " 46 " 1 72 2.80
 " 44 Umb 5 66 3.30
 " 44 Red 2 78 1.56
 " 46 " 3 50 2.40
 " 28 umb Sea Island 5 @ .88 4.40 26.53

22/11/88 *Anderson, Durgent & Co Cr*
 For # 27 Sea Island 5 2lb 50.44
 " 36 " " " " 6 " 21.12 16.66
 " 38 " " " " " 6 " 21.12 16.66
 82 of .79 92.52
 75.86 \$64.58

23/11/88 *Anderson, Durgent & Co Cr*
 For # 27 Bk Sea Island 5 2lb 49.44
 .05 of 2.47 46.97
 " 36 D. Brown 2lb 6.80
 " 36 " " 20 68.00
 " 34 " " 4 13.12
 " 38 " " 20 70.40
 " 34 " " 1 3.08
 " 38 " " 10 33.20
 57 194.60
 159.57 35.03

24/11/88 *Johanna Hoyle* Cr.
 For Order on D 4.00
 " " " " 1.00 5.00

Oct 2 *Olivia Atwood* Cr.
 For Cash 1.00
 " Order on J. F. Rounds 2.00 3.00

\$82.00

Carston Sept.

1854

25	Whitney & Washburn Cr.		
For \$34	Red	3 lb.	10 50
36	"	6 "	21 72
38	"	10 "	27 10
38	Slates	8.	26 56
31	"	7.	21 56
58	A	20	70 40
	32 of	<u>54</u>	<u>178 14</u>
		2 for 6 mos	146.07
			32 02
			64
			<u>31 13</u>

23 (A. S. Cobbett Cr.
 139/24 For 160 lb. Flour @ 3 1/2 cts 5.60

25 J. Keith, Potch & Co Cr.
 43/24 For 2 lb Red thread 1.26

Elizabeth Richmond Cr.
 117/24 By Reeling 611 Doff 13.75
 " Contra Dr
 For Goods of D. in Aug. ~~13.75~~
 " Cash. 1.04
 " Order 7.71 \$10.75

24 J. Gray & Co Cr.
 126/24 By Col. & Bleach 56.00

" J. R. Peckham Cr.
 121/24 For 1 qt. Span Oil 38

Ann Smith Dr
 For 2 Hks thd 08

Oct. Anderson, J. & Co Cr.

For \$34	red thd	38 50
" 38	"	7 26 88
" 40	"	5 30 88
" 36	Red Sn	3 40
" 38	"	1 14 08
		<u>31 113.04</u>
		92.69
		20.35

116 Charlotte Brown Cr.
 For Goods of D. in Aug. 1.47
 " " " " Sept.

43 John White Cr.
 By Boarding Mr Ward 2 1/2 in July
 " " " " 1/2 in Aug
 " Mr Desmond 24 in July & 12 in Aug 12.89
 58 ds

5.11
1855

Easton, Ct.

Winstony Hood & Co Dr	
Feb 24	umb H Seal Blk 6lb 5 04
28	" " " " 6 5 28
31	" " " " 6 5 64
32	" " " " 6 5 76
34	" " " " 6 6 00
38	" " " " 1 8 15
40	" " " " 6 6 72
44	" " " " 6 7 20
50	" " " " 6 7 98
50j	
<hr/> 49th 50.70 15.17	
28	umb H 8lb 20 00
30	" " 5 29 96
32	" " 8 21 92
36	" " 10 29 80
38	" " 3 9 30
38	" " 7 21 70
40	" " 10 32 20
28	" " 3 7 50
28	Blk 7 19 04
30	" " 6 17 04
34	" " 6 18 40
38	" " 1 3 32
<hr/> 221.26 \$39.83	
<hr/> 181 43 88.00	

Brackitt & Co Dr	
Feb 40	W 10 32 20
36	" 3 8 94
42	" 5 16 70
40	umb H 10 32 20
42	" 4 13 36
32	A 5 15 80
36	" 3 10 20
38	" 5 17 60
40	" 10 36 40
42	" 5 18 80
32	Prs 4 12 64
34	" 5 16 40
38	" 5 17 60
40	" 6 21 84
42	" 5 18 80
<hr/> 55th	
<hr/> 2894 52.11	
<hr/> 237 37	

1 W John. Welsh Dr
for Cash to bal acct. 7.00

4 W John Hoxie Dr
for Order on G. 8.00

Eastern Ct.

11	4 L. (Holl)	Cr	
	in Oct. or earlier		4.00

53			
----	--	--	--

Aug 19	Giles Randall	Dr	
	For Pork from Horatio Copeland		1.05
	" Scythe & Snath of Davidson		
	" Goods in Sept "		1.06
	" One Cord of Wood		4.00

12	C. Peckham	Cr	
	By 26 in Aug.		
	" 24 " " Sept.		50.00
	Contra	Dr	
	For Goods of C. in Aug.		2.33
	" " " " Sept.		7.05
			<u>9.55</u>

143	C. Wilson	Cr	
	By 26 in Aug.		
	" 24 " " Sept.		71.22
	" 1 " " Sept.		
	Contra	Dr	
	For Goods of W. in Aug		6.01
	" " " " Sept.		5.70
			<u>11.71</u>

145	Miss Fitzpatrick	Cr	
	By Mary Wick 26 in Aug.		
	" " " 25 " " Sept.		29.75
	" Ann " 23 3/4 " Aug.		21.55
	" " " 24 " " Sept.		
	" Ann Smith's Board 18		4.00
	Contra	Dr	
	For Goods of P. in Aug		5.76
	" " " " Sept.		4.53
			<u>10.34</u>

45	James Needham	Cr	
	By Boarding B. Lounigan		
	July 5.90		5.90
	Aug		5.90
	Sept		5.71
	By Boarding M. Needham		
	" " " " in July		5.90
	" " " " " Aug		5.90
	" " " " " Sept		5.71
			<u>35.02</u>

119
155

Caston Ct.

B. Laneyan Cr

130

By Reeling 648 D. in Aug
" 550 1/2 " Sept 27.61

Contra Cr

For Board in Aug & Sept 11.61
" Goods of Din " " 3 15 419.76

Mary Needham Cr

99

By acct in Aug & Sept
" Reeling 377 1/2 D. 376 1/2 " 16.45

Contra Cr

For Board in Aug & Sept 11.61
" Goods of Cr " " 5 44 19.05

Abby Record Cr

121

By 12 1/2 ds in Sept. 3.12

Mary Giffard Cr

121

By 23 1/4 ds in Aug } 11.68
" 23 1/2 " " Sept }

Contra Cr

For Goods of Din in Aug & Sept 3.33

Mary McCreath Cr

132

By 23 3/4 ds in Aug } 9.58
" 22 1/4 " " Sept }

Contra Cr

For Goods in Aug & Sept 9.76

Mrs Gormore Cr

121

By 13 1/2 ds in Aug } 12.70
" 10 " " Sept }

James 1/2 ds in Aug & 23 1/4 in Sept 9.89

Woolline 12 1/2 ds in Aug & Sept 24.52 17.41

Contra Cr

For Goods of Din Aug } 20.93
" " " Sept }

J. Alexie Cr

133

By Sarah 19 1/2 ds in Aug & 23 1/2 in Sept 17.80
" John 21 " " " 22 1/4 " 21.63

By Mary 24 1/2 " " " 23 1/4 " 16.00

" Albert 24 1/2 " " " 23 1/4 " 15.00

Board of the S 26 ds in Aug & 22 " " 12.00 35.43

Olivia Atwood Cr

121

By 12 3/4 ds in Aug & 23 1/2 ds in Sept 9.06

Contra Cr

For Goods of Din in Aug & Sept 2.34

1854

Easton, Oct.

Susan Skinner Co.

133 // By 26 ds in Aug & 22 in Sept \$12.00
 Contra
 For Cash, 1st time Aug & 1st time Sept 2.92

Cross & Pierce Co.

148 // For \$36.00 1st time 11th 122 13
 " " 38 " " 9 " 27 90
 50
 150.08
 123 06 27.02

Troutman, Gookin & Swan Co.

81 // For 32 W. 7th 19 15
 " 34 " 13 " 37 18
 " 36 " 15 " 44 70
 " 38 " 5 " 15 50
 " 40 " 10 " 32 20 148 76
 " 32 A. 8 " 25 28
 " 34 " 17 " 55 76
 35 " 15 " 52 80 170 24
 10 " 16 " 36 40 319 00
 100 00 261 33
 \$57.42

John Hoxie Co.

160 // For Cash in August 11.00

J. Semmes in July Co.

130 // 3rd Reeling 225th Hanks 2538 7th 3.30 5.33
 Contra
 For Board 28th in Feb'y 5 32

James Northham Co.

45 // By Boarding B. Lanigan ^{in Feb.} 5.32

Eli Wilson Co.

123 // For 1 pk Apples 18

John Hoxie Co.

125 // For Rent in Aug & Sept 7 50

A. S. Campbell Co.

139 // For rent in Aug & Sept 7.50

E. M. Dunbar Co.

6 // For Note of Anderson, Sargent & Co.
 Due in six mos 350.00
 Contra
 For 1623th Cotton 203 50
 " two small cuts 47.75 \$251.16

Caston Oct.

123	Anderson, Hargent & Co Note 4 months from date	Cr	350.00
121	Swetsa Gorkin & Swan Co By 2 1/2 lb Cloth @ 45¢	Cr	11.52
123	Keith Patch & Co For Cash to Balance acct	Dr	54.36
126	V. Gray & Co By Col & Bl.	Cr	76.95
122	Mrs N. Guild For Cash	Dr	5.00
126	Mrs Fitzpatrick By Error in	Cr	10.00
122	Luther Visson By Bill & acct.	Cr	25.33
	Contra	Dr	
	For Order on D.		13.72
Sept 25	D. Belcher For 1 qt Oil	Dr	40
Oct 8th	J. L. Newcomb For 1 qt. Oil.	Dr.	40
Sept. 30.	Mrs Gorman	Cr	
"	James Matthews	Cr	
121	By Mary's Board in Aug & Sept	11 11	
	Contra	Dr	
	For Order on D.		11 11.
122	Mary M ^{rs} Grath For board 4 days in Sep	Dr.	55
102	Daniel Belcher By acct. for bal. of interest.	Cr	21.33
Sept. 30	Mrs Davidson	Cr	
122	By noting 45 lb.	9 1/4	
	Contra	Dr	
	For Order on D		9 1/4
"	Mrs Thelie	Cr	
84	By noting 20 lb in June	40	

Eastern Col.

1857

12 Filton, Greening Richardson

#34	11	17	20 12
" 36	"	6 "	19 88
" 38	"	1 "	3 10
" 40	"	6 "	19 32
" 42	"	5 "	16 70
" 34	Emb	8 "	22 88
" 36	"	9 "	26 82
" 40	"	8 "	25 76
" 34	A	15 "	49 20
" 38	"	15 "	52 80
" 40	"	10 "	36 40
" 40	"	10 "	37 60
	327	100 "	<u>330 48</u>
			270 99

\$59.49

Sept 30 Mrs Chase

Cr

44	By Knitting 309 lb in p. A & G	Sept 6 15
	Contra	Cr
	By Order on Q	6 18

Mrs Babbitt

Cr

24	By Knitting 389 lb.	7.78
	Contra	Cr
	For Order on Q.	7.78

Mrs Chas. D Williams Cr

129	By Knitting 261 lb	5 22
	Contra	Cr
	For Order on Q	5 22

Sanford White Cr
For 2540 lb of Hay.

15 Mr Geo M. Simburi Cr

82	By 4 Bales Cotton 1904 lbs @ 14 1/2	276.05
	Carting	50 50
		<u>276.55</u>

A. S. Cobbett Cr

139	By Mary Dollard Board 126 in Oct. 1857	2 57
	Boarding Mobs 46 July & Aug	28.07
	" " M Dollard 85 July, Aug & Sept	
	" " Abby 1 1/2 days in Sept. @ 125	2.92
		<u>33.56</u>
	By Work from Nov. 26-1857 to Oct. 1-1858	61 30 1/2
	Contra	6 .06

20 Mr Geo. Brett & Co Cr

	For 39 lb thread	26 5 1/2
--	------------------	----------

1853

Easton Oct.

72 // 4 Mo. Record Dr
For 1/2 ds Board in Sept 37

107 // Mary Collard Dr
For Board in July, Aug & Sept 5 3/4 ds 1 25

Phoebe A Cobbitt Dr
For Board July & Aug 2 1/2 ds

159 // A. L. Cobbitt Dr
For Order on Davidson 4.00

11 // M. Stone, Woolly, Baldwin Dr

For \$30 White 15 lb.	39 30	
" 32 " 15 "	41 10	
" 34 " 15 "	42 90	
" 36 " 15 "	44 70	
" 38 " 10 "	31.00	
" 40 " 10 "	32 20	
" 42 " 10 "	33.40	
" 36 Sea Island 5 lb. x 36	264.60	47.60
" 38 " " 5. (10.80 / 20.54)	216.97	10 20
	\$10.26	\$57.89

Chgt. to Chas. Curtis 103

123 // Y. C. ... Dr
C. L. & Blanketing 51.48

23 // E. H. Messinger Dr

For \$40 White 10 lb.	32 20
" 42 " 5 "	16.70
" 36 Blue 1 "	3.40
" 40 " 1 "	3.64
" 42 " 1 "	3.76
" 36 Blk 4 "	12.80
" 40 " 2 "	6.88
" 38 Assorted 3 "	10.56
" 40 " 7 "	15.48
" 42 " 5 "	15.30
	39 // 124.22
	101.50
	22.36

23 // Tilton, Gregory & Richardson Dr

\$34 Blue 5 lb	16.40
" 36 " 5 "	17.00
" 38 " 5 "	17.60
" 40 " 5 "	18.20
" 42 " 5 "	19.40
" 34 Blk 6 "	18.48
" 40 " 4 "	13.76
" 36 " 10 "	29.50
" 40 " 5 "	16.40
	166.74
	136.73
	\$30.01

Custom. Out.

1558

23 Stevenson, Royce Dr.

For #	28	3th H.	13 lb	35 36
"	38	Red	5 "	18 70
"	38	Grab	2 "	6 64
"	40	"	3 "	10 32
"	40	White	7 "	22 51
"	44	"	5 "	17 30
"	34	" H.	3 "	8 58
"	42	" "	1 "	3 31
"	44	" "	1 "	3 46
"	36	D Bu	5 "	17 00
"	34	States	5 "	15 40
			50	158.64
				130 08
				\$28.56

25 Chas Curtis Jr Dr

For	Budget.	Goodridge & Finns	Bill of Goods	
" #	34	White thread	10 lb	28 60
"	36	"	10 "	29 80
"	38	"	10 "	31 00
"	40	"	10 "	32 20
"	42	"	10 "	33 40
		52 of	50	155 00
				127 10
				\$27.90

For Bridgman, Beals & Co Bill

#	32	White thd	6 lb	16 41
"	38	"	15 "	16 50
"	40	"	10 "	32 20
"	34	A.	3 "	9 84
"	38	"	12 "	42 24
"	40	"	12 "	43 68
		52 of	58	190.90
				156 53
				\$34.37

25 Winslow, Hood & Co Cr

For	15 lb	Sea Island thd	50	19 95
				1 00
				18 95

30 Mary Shepard Cr

For	19 days work in Oct		4 25
	Contra		
For	Goods of Cr		17

30 Whitney & Washburn Cr

For #	34	White thd	15 lb	42 90
"	36	"	35 "	104 30
"	38	"	35 "	108 50
"	40	"	15 "	48 30
		52 of	100	304 00
				249 28
				\$54.18

555
1,550

Caston Oct.

		Chase & Shoney Dr.	
20	max # 32	white thd 5lb	13 70
	" 34	" 5	14 30
	" 36	" 5	14 90
	" 35	" 5	15 50
	" 40	" 5	16 10
	" 42	" 5	16 70
	" 44	" 5	17 30
	" 31	" H 2	5 24
	" 32	" 2	5 45
	" 34	" 2	5 72
	" 36	" 2	5 96
	" 35	" 2	6 20
	" 40	" 2	6 41
	" 44	" 2	6 92
	" 46	" 1	3 58
			<hr/>
			50lb 154.04 \$27.73
			126.31

		Sweetser, Gookin & Swan Dr	
30	For # 32	A. 4lb	12 64
	" 34	" 5	16 40
	" 36	" 5	17 00
	" 38	" 5	17 60
	" 40	" 6	21 84
31	" 32	Brs. 5	15 40
	" 34	" 5	16 40
	" 36	" 5	17 00
	" 38	" 5	17 60
	" 40	" 5	15 20
			<hr/>
			50 170.48
			139.79 \$30.69

Nov. 1. A. L. Cobbett Dr.
For Order on Tom Gurdron 4.00

A. L. Cobbett Dr.
For Rent in October 3 75

Nov. 15 John Coxie Dr.
For Rent in October 3.75

		Jordan, Marsh & Co. Dr.	
Nov. 3.	For # 34	White 10lb	28 60
	" 36	" 35	104 30
	" 38	" 30	93 00
	" 40	" 20	64 40
	" 34	" 5	14 30
			<hr/>
			304 60
			249 71 54.89

1855 *Easton Ct*

1/10 // *Phoebe A Cobbett Cr*
 By 13 ds. in Aug. 2.85
 1/10 // *Cash Cr* 7.23
 For Cash 7.23

1/16 // *Charlotte Brown Cr*
 Aug. 31. By Peeling 235 ^{dm} 53 L. = 262 5.91

Nov. 125 // *John Hoxie Cr*
 For Order on D. 4.00 4.00

8 // *Chas Curtis Cr*
 103 // By Goods 4.78

Nov 9 *Geo H. Babbitt Cr*

\$ 34	Umbel	14 ^{lb}	40 04
32	W.	2 "	5 48
34	"	13 "	37 15
44	"	5 "	17 30
46	"	5 "	17 90
32	A.	5 "	15 86
34	"	10 "	32 80
40	"	10 "	36 40
42	"	4 "	15 04
44	"	7 "	27 16
46	"	3 "	12 00
		<u>78 ^{lb}</u>	<u>257 10</u>
			210 42
			46.28

100 // *Chas. Curtis Cr*
 Sept. 15 By Goods 11 17
 Nov. 12 For Order to B. S. Sargent 10.00 21.17

45 // *James Needham Cr*
 For 1st H. Flour 7.00

143 // *Eli Wilson Cr*
 Nov. Lamp top 50
 19 " 6 bush Potatoes 4 20 48
 2 qts. Oil 60 5.30

81 // *Sweetser Gookin & Co Cr*
 By Goods 1.75

125 // *John Hoxie Cr*
 Oct. 19 For Order on D. 4.00 4.00

121 // *R. Peckham Cr*
 Nov 22 H Flour 71
 16 " 2 bush Potatoes 1 40
 23 " Cash for Watch 62 279

557

1858 October

Wm. Randall Cr

125

For Goods of Curtis 239

" " Wm F. Brett 7.00

" " E. Bail 2 1/4

" " G. Cobb 3 25 15.08

125

For John H. Cox Cr
For Order on J. 3.00

125

A. S. Cobbett Cr
For 76 Flour 25

125

Attent J. L. Newcomb Cr
For 2 qt Ferosen 6

13

Chas. Curtis Jr Cr
For Goods delivered to Brigham, Beals & Co

125

34 Unbl 5 lb 15 50

" 36 White 6 " 17 88

" 36 Blk 10 " 32 00

" 38 " 10 " 33 20

" 36 A. 5 " 17 00 115.58

125

" 30 White 10 " 36 20

" 36 Unbl 10 " 29 80

" 38 " 5 " 15 50

" 32 A. 5 " 15 80

" 36 " 15 " 51 00 165 90

" 38 " 5 " 17.60 281.48

86. 280 81

13

Jordan, Marsh & Co Cr \$50.67

125

32 Unbl 5 lb 13 70

" 34 " 5 " 14 30

" 36 " 20 " 59 60

" 38 " 6 " 18 60

" 40 " 1 " 3 22

" 42 " 3 " 10.02

" 38 " Sm. 10 " 50 lb 81 02 150.46

" 30 " " 4 " 10 48

" 32 " " 6 " 16 44

" 34 " " 5 " 14 30

" 36 " " 11 " 32 78

" 38 " " 15 " 55 80 149 12

" 40 " " 6 " 50 17.32 299.68

50 100 245 65

53.93

13

A. S. Cobbett Cr
For Order on Davidson 4.00

Custer Firm

1855

15th Chas. Curtis Jr Cr.
For Goods delivered for Custer, Bingham, Beals & Co.

103	34	White	10 lbs	28 60	
	36	"	10 "	29 80	
	38	"	10 "	31 00	
	40	"	15 "	48 30	
	42	"	5 "	16 70	
	34	A)	15 "	19 20	
	36	"	15 "	17 00	
	38	"	15 "	52 80	
	40	"	10 "	36 40	
	44	"	5 "	19 40	
	34	Bus	8 "	26 24	
	36	"	5 "	17 00	
	40	"	6 "	21 84	
	42	"	6 "	22 56	
	34	Blk	11 "	33 88	
	36	"	8 "	25 60	
	38	"	2 "	6 64	
	40	"	4 "	13 76	
			150 lbs	496 72	
				407 31	89 41

16th 88th
C. M. Dunbar Cr.
By 22,22 lb @ .13 1/2
Cutting 50 300 47

158
L. Beebe Cr.
By 905 lb @ .135 1/2
Cutting 38 123 68

159
A. L. Cobbett Cr.
For 39 lb Flour 1 36 2 66
6 for 18 lb flour @ 34 11 19 lb Flour @ 1 30 5
Sept 22 Anderson Yargent & Co Cr.
83 Bus Cash 176 31
" Oil 9 36 185 57
53

81
29th Sweetser, Gookin & Co Cr.
By Goods 6 50

13
29 Jordan Marsh & Co Cr.
By Goods 5 50

125
Nov. 1st John Hoyle Cr.
1 For Order on Davidson 3 00
15 " " " " 4 00 7 00

121
5 De Gray & Co Cr.
By Coal & Bl. 65 84

559
1555

Easton Nov.

52 J. C. Peckham Cr
 For Order on C. J. M. Wells 10.16
 3 " 1 qt Sp. Oil .31
 12 " Order on D for Bonney 2.29 12.76

54 Eli Wilson Cr
 11 1/2 " Cash 15.00
 " Chimney 10
 18 " Order on Wm A Brett 10.00 25.10

101 Haughton, Sawyer & Co Cr
 119 " Cash 41.18
 " " 2.64 43.82

130 12 Bridget Linnegan Cr
 14 1/2 " Order on Chas Carter 10.00

101.5 Q. Baker Cr
 1/2 " 1 qt Sp. Oil 1.00

15 Mrs Gorman Cr
 15 1/2 " For 2 qt Sp. Oil .62

125 Edward Coxie Cr
 " For Order on Davidson 5.00

75 Army D. Collard Cr
 " Cash 1.00

Susan Skinner Cr
 133 30 2 1/2 lbs in Oct & 13 lbs in Nov 9.19
 " 11 lbs board in Oct & 2 Wks & 1 day in Nov 4.75 13.94
 Contra Cr
 For Goods of D in Oct 77

17 Susan Skinner Cr
 " Cash .69

11 Tilton, Grover, Richardson Cr
 For 3 1/2 Bin Stacks 4th 13.72
 " 36 " " 13 " 44.20
 101 " 38 " " 5. 17.60
 " 40 " " 10 36.40
 " 36 White " 5 14.90
 52 of " 37 126.22
 103 50 \$22.72

26 J. S. Collett Cr
 " Order on Davidson 4.00

1858 Easton, Nov

Oct 31 John Hoxie Cr
 By John's book 18 1/4 ds in Oct. @ 3.00 9 12
 125 " Sarahs 24 " " " 2.83 11 33
 " Mary 15 " " " 2.00 5 00
 " Albert 23 " " " 2.25 8 62
 " S. Skinner Bond 17 1/2 ds @ 1.50 26 13 38. 50

102/15 Mary Gollard Dr
 For Cash 1. 11

145/11 Eli Wilson Cr
 For Order on Wm F. Brett 7.00

17/12 J. B. Peckham Dr
 For Order on Wm F. Brett 3 00

143/17 E. H. Messenger & Co Dr
 For 15 lb H. & White 8 45

23. Gilton, Gregory & Richardson
 \$30 White 1 lb 2 62
 " 32 " 15 " 41 10
 " 34 " 24 " 68 64
 " 36 " 25 " 74 50
 101/ " 38 " 10 " 32 80
 " 40 " 25 " 80 50
 " 44 " 5 " 17 30
 " 34 Assort 10 " 32 80
 " 36 " 15 " 51 00
 " 38 " 12 " 42 24
 " 40 " 16 " 58 24
 32 ds 15 " 499.94
 109.95 \$89.99

142/12 J. Gray & Co Cr
 By Bill of Coloring & Bleach 47 66

26 Anderson, Yargent & Co Cr
 For \$36 White H. 5 lb 14 90
 " 38 " 20 " 62 00
 " 40 " 25 " 80 50
 " 36 A 10 " 34 00
 " 38 " 10 " 35 20
 " 40 " 10 " 36 40
 " 36 D. Br 10 " 34 00
 " 38 " 10 " 35 20
 " 40 " 10 " 36 40
 32 ds 15 " 368 60
 302 25 \$66.35

Customs

139	Wason & Knight	Cr	
	Work 25th		2 00
	" 40		25 "
	" 34	Dr	37 36
	" 36		41 26
	" 40		91 00
	" 25		91 00
			<u>517 56</u>
			284 99 \$62.57

140	John Craig	Cr	
	Order on Quinlan		3.00
	" Order "		3 00

141	W. Peckham	Cr	
	By 25th days work in Oct.		25 25
	Contra	Dr	
	For Goods of D.		6.84

142	Eli Wilson	Cr	
	By 25th work in Oct.		35 11
	Contra	Dr	
	For Goods of D.		17.95

152	Mrs Gorman	Cr	
	By James 25th in Oct.		10.41
	" Mrs Gorman 6 1/2 d.		1.96
	" Nottingham 36th		7 22
	Contra	Dr	22.59
	For Goods of D.		8 33

140	Miriam Wood	Cr	
	By 25th in Oct.		5 37
	Contra	Dr	
	For Goods of D.		2 96

145	Mrs Fitzpatrick	Cr	
	By Mrs " work 25th in Oct.		14 58
	" Anders " 25th " "		11.79
	Contra	Dr	26.37
	For Goods of D.		5.59

147	Abby Record	Cr	
	By 25th in Oct.		6 25

147	Mary Dollard	Cr	
	By 25th in Oct.		6.25
	Contra	Dr	
	For Goods of D.		5.93

1858

Oaston Nov.

132	Mary M ^{rs} Grath	Cr		
	By 18 days in Oct. (w. m. 1/2)			
	Contra	Dr		
	For Goods of D.		5.11	
99	Mary A. Matham	Cr		
	By Brideline 359 2/3 in Oct.		5.45	
	Contra	Dr		
	For Goods of D		4.75	
	Board		5.90	
130	Bridget Lameran	Cr		
	By Reeling 50 1/4 in Oct.		11.34	
	Contra	Dr		
	For Goods of D -		3.62	
	Board m. l. t.		5.90	
121	Edward Hoxie	Cr		
	By 23 1/2 in Oct.		1.37	
	Twisting 1/2 y. w. o. k.		1.74	
121	J. B. Peckham	Dr		
	For Cash		1.00	
27	" Goods of Curtis		30.40	
"	" " " Bretts		2.50	33.90
20	A. S. Cobbett	Dr		
139	For 22 lb Flour		.77	
24	" Cash		1.00	
29	" Bag Flour of D.		.95	2.72
159	Isaac L. Pratt	Dr		
130	For Taxes		10.66	
143	Eli Wilson	Dr		
	For 1 B flat & 1 B long Turnips		58	
145	James Needham	Dr		
	For 2 qts K. Oil		70	
19	Patric Quirm	Dr		
	For 12 1/2 lb Cotton Waste @ 10.		1.25	
22	L. P. Newcomb	Dr		
40	For 2 qts Oil Kerosene		70	
	" 2 - Sperm Oil.		80	1.50
151	J. R. Drake	Dr		
	For 1 qt. K. Oil		35	
18	Heath, Rotch & Co	Dr		
	For 2 galls Sp Oil		2.80	

Caston Nov.

1858

26 J. F. Davidson Dr
 For 2 lb Benth 1.50

1/4 Albert Hayward Dr
 For Bill of Goods of Curtis 29 94

22 G. Belcher Dr
 For Goods of Curtis 81 85

21 G. W. Drake Dr
 For Goods of Curtis 5 55

24 Mr. Curtis, Charles Cr
 Goods 3 74

103 " " for J. R. D. 5.55

" " G. Belcher 81 15

" " Albert Hayward 29.94 120,38

30 A. S. Cobbett Dr
 For Rent in Nov. 3 75

12 Isaac S. Pratt Cr
 June 22 By Cash of H. Morton 22 90
 " " " " at another time 18 00 40 90

159 Contra Dr
 For Cash to H. Dalie for work 3 67
 " Paying Martin Randall 4 50
 " Shingles & Nails 1 31 39.48
 " Cash Paid Revul Cobb 30.00

137 A. S. Cobbett Cr
 By Board Abby 31 ds in Oct. @ 125 5.55
 " " Mary " " " 1.50 6.66
 " " Abby 30 " Nov. 5 36
 " " Mary " " " 6 42
 " Mary J. 21 working ds 5 25
 " " " 13 " " 3.25 32.49

124 Edward Floxie Cr
 By 11 ds in Nov. 5 50

14 James Matthews Cr
 By Boarding Mary M. Smith 35 ds in Oct. 7.75
 Contra Dr
 For Order on Lewis 7.78

30 Olivia Atwood Cr
 140 By 25 ds in Nov. 6 25
 Contra Dr
 For Goods of V. 2 10

1858

Custom Dec.

	1	Wass & Pierce	Dr	
		For #27 tub	7 lb.	17 00
		" " 28 "	7 "	17 50
148		" " 30 "	2 "	5 2 1/2
		" " 32 "	10 "	27 40
		" " 34 "	8 "	22 88
		" " 36 "	10 "	29 80
		" " 38 "	6 "	18 60
			<u>50 "</u>	<u>138 50</u>
				113 57 \$24.93

		Eli Wilson	Cr	
148		By 24 3/4 ds in Nov.		34 96
		Contra	Dr	
		For Goods of Davidson		9 63

		J. P. Beckham	Cr	
121		By 24 1/2 ds in Nov.		24.50
		Contra	Dr	
		For Goods of D.		4.83

		John Flovie	Cr	
160		By John: 14 ds in Nov.		7 00
		" Sarah 24 3/4 " "		11 67
		" Albert 24 3/4 " "		9 28
		Contra	Dr	27.95
		For Rent in Nov.		3 75

		Mrs Fitzpatrick	Cr	
145		By Mai 25 ds in Nov.		14 58
		" Ann 23 " "		10.85
		Contra	Dr	25.43
		For Goods of D.		9.79

		Mrs Gorman	Cr	
152		By James 25 ds in Nov.		10 41
		" 6 " " "		3.77
		" F. J. Knottins 30 4 1/2 lb. H ^d		6.08
		Contra	Dr	20.26
		For Goods of D.		10.37

		Abby Record	Cr	
142		By 25 ds in Nov.		6 25
		Contra	Dr	
		For Goods of D.		6.70

		Mary French	Cr	
161		For 21 ds in Nov.		3 50
		Contra	Dr	
		For Goods of D.		1.93

565
1858

Oaston Dec.

161 // Fanny French Cr
By 13 ds in Nov. @ 125 2 71

131 // Mary Dillard Cr
By 24 3/4 ds in Nov. 6 19
Contra Dr
For Goods of D. 6 53
" 1 day Board in Oct 22

132 // Mary McGrath Cr
By 17 days in Nov. @ 142 4 02
Contra Dr
For Goods of D. 6 68

94 // Mary Needham Cr
By Reeling 182 ² 88 S. in Nov. 5 42
Contra Dr
For Goods of D 1 18
" Board 5.71

15 // James Needham Cr
In board in Oct. 5.90 = 5.90 11 80
" " " Nov. 5.71 = 5.71 11 42 23.22

91 // W. H. Robinson Cr
44 All white the 1 3 11 10 06
46 " " 7 " 25 06
44 Blue 10 " 35 50
44 " 10 " 35 50
44 Blue 5 " 19 40
42 Green 3 " 11 64
44 Tobacco 7 " 32 76
44 " " 5 " 11 64
50 155 52
152 66 = 35.52

11 // C. J. Messenger & Co Dr
For \$36 Red 2 lb 7 24
" 33 " 3 " 11 22
" 36 Blue 3 " 10 20
" 33 " 2 " 7 44
" 40 A 2 " 7 25
" 12 12 " 12 98
35 24 7.74

11 // C. J. Messenger & Co Cr
Cash to Bal 75 09
acct. 1 60 76.69

23 75 // Drake & Goward Cr
Goods to Mrs Gorman 20.00
on an order

Caston, Dec.

566.

1858

1 th	Sweetser, Cooking	Therm	Dr
For 34	11 th	15 th	12 90
36	"	15 "	44 70
38	"	10 "	31 00
40	"	10 "	32 20
32	Red	3 "	10 14
34	"	7 "	24 50
36	"	5 "	18 10
38	"	5 "	18 70
40	"	5 "	19 30
32	A	5	15 80
34	"	5	16 40
36	"	5	17 00
38	"	5	17 60
40	"	5	18 20
100 ^{lb}			326 54
			\$58.78

2. Edward Floxie

Edward Floxie

For Order on Davidson

267 76
Dr
1 12

4 Eli Wilson
For Cash

Dr
20 00

3 1/2 J. F. Davidson
For 1 lb L Blue

Dr
.68

9 1/2 A. S. Cobbett
For 1 Bag Flour

Dr
1 00

10 1/2 Chad Curtis
By Merchandise

Dr
6.20

141 1/2 J. Floxie
For Order on D.
Contra
By Cash in acct.
By Caroline's acct. Creditted

Dr
2 00
Dr
1 71
1 76

160 1/2 John Coxie
For Order on D.

Dr
2.00

138 1/2 A. S. Cobbett
For Order on D.

Dr
14.00

2 00

2 00

4 00

57. *Custer Geo.*

155/1 *Winston & Hood Dr.*
 Recd. 10 lb Bk. S. Cottons 143 14 30
 11
 \$13.59

7 *Chas. Curtis Dr*
 103/ For 30 lb Sea Island thid 28.80
 Contra Cr
 By Goods 6.87

7 *J. Drake Dr*
 101/ For K Oil .35
 " Wagon 36
 " Pasturing 1 00
 " Blanket 1 00 2 61
 9 *Contract* 4 times with the 2.00 & by settling the in Sept Oct Nov 15.15

9 *Phinpton & Stephenson Cr*
 171/ By Check 56 27
 " Dis 2 67 58.94

115/ *E. L. Miller Cr*
 127/ For 42 lb Pork @ 8c 3.36

127/ *J. R. Peckham Cr*
 For 40 lb Pork @ 8c 3.20

125/ *V. Gray Cr*
 125/ By Cash 41 81

141/ *Chas. Howard Cr*
 141/ By Cash 5 00

142/ *Mrs N. Guilt Cr*
 142/ By Cash for Bond 20.00

102/ *D. Belcher Cr*
 102/ For 1 qt Sp Oil 40
 " 1 " Rosin 18

153/ *H. L. Cobbett Cr*
 153/ By Cash 1.00

160/ *John Coffie Cr*
 160/ For 6 lb Saps @ 2c 12

103/ *Edward Davis Cr*
 103/ By Order on Wm. B. H. Co 7.00

20/ *Wm. B. H. Co Cr*
 20/ By Order on Edward Davis 7.00

1858 *Caston Dec.*

134
9
10 *For 10 1/2 lbs. Sugar 1/4 lb. per lb. @ 1.59*

10 *Cross & Pance Co.*

For # 26	26	7 lb.	16 66
" 27	27	10 "	15 00
" 32	32	5 "	3 22
" 34	34	5 "	14 30
" 36	36	5 "	7 50
		<u>25 lb.</u>	<u>133 65</u>
			113.71 24.97

10 *Colman's Mustard*

For # 34	34	5 lb.	16 40
" 36	36	5 "	17 00
" 38	38	5 "	11 00
" 40	40	5 "	15 20
" 42	42	5 "	13 50
" 44	44	5 "	19 40
" 34	34	5 "	16 40
" 36	36	5 "	11 00
" 34	34	3 "	9 24
" 36	36	3 "	9 00
" 40	40	4 lb.	13 16
		<u>50 lb.</u>	<u>173 46</u>
			142 18 \$31.22

11 *Abby Record Co.*

72
By 10 days in Dec. - 2.50
" 12 wks for being absent Sunday 3.00

72 *Abby Record Co.*

For Cash 8.00
" *Carriage Cuts* 6.00

110 *Carriage Cuts Co.*

By Order to Abby Record 6.00

13 *Stephenson, Green & Co. Co.*

For # 36	36	Orange 3 lb. 1/2	10 20
" 30	30	Bk H 10 "	28 40
" 28	28	" 16 "	43 52
" 27	27	Ambl. 4 "	9 76
" 28	28	" 15 lb.	37 50
		<u>42 lb.</u>	<u>129 38</u>
			106 04

16 *C. H. Clark Co.*

Printing 10.20
" *Contra* Co.
For Cash 10.20

Castro Geo.

3	J. S. Rounds & Co Dr		
	#36 unbl	15 lb	44 70
	" 38 "	8 "	24 80
	" 40 "	7 "	22 51
	" 36 Dk Blue	5 "	17 00
	" 42 Brown	2 "	7 52
	" 36 Red	3 "	10 86
	" 38 Assorted	5 "	17 60
	" 36 White	5 "	14 90
		<u>56</u>	<u>159 92</u>
			131 13
			\$25 79

15	Jordan, Marsh & Co Dr		
	#28 White unbl	5 lb	12 50
	" 29 "	5 "	12 80
	" 28 unbl	8 "	20 00
	" 32 "	10 "	27 11
	" 34 "	5 "	14 30
	" 36 "	17 "	49 76
	" 36 "	7 "	19 96
	" 38 "	43 "	133 30
	" 36 "	15 "	44 70
	" 40 "	18 "	57 96
	" 42 "	7 "	23 38
	" 36 White	10 "	29 80
		<u>150 lb</u>	<u>445 86</u>
			365 60
			\$80 26

100	J. Hoyle Dr		
	For Order on D.		4.00
13	" Order " D.		3.00

13	Macy Record Cr		
	by work to date		9 50
	Contra Dr		
	Order paper		9 50

13	Chas Curtis Cr		
	by Order to Macy Record		9 50
16	Order " " Curtis		17 00

16	G. Drake Dr		
	For Order on Curtis		17 00

17	A. S. Cobbett Dr		
	For 10 1/4 lb of flour		1 42

16	Black Dr		
	For Cash to Geo. Slack for acct to date		10 20

80,26

26,50

Caston Dec.

1859

22	Winstow Hood & Co	Dr		
	For 29. Mill. Sea Island 15th.		13	50
156	" " 31 "		4	3 76
	" " 40 "		20	22 40
	" " 46 "		5	6 20
	" " 42 Black		10	12.60
	" " 15 " 5/8		4	5 23
			<u>58</u>	<u>63 74</u>
				3.18 p. 60.56
23	St. L. Collett	Cr		
156	For Order on D.		4	00
18	V. Green & Co	Cr		
12	By Col. Bleaching		38	75
18	Chas. Curtis	Cr		
103	By Goods		11	62
121	" "		11	13
				<u>12.75</u>
20	Brackett & Co	Cr		
155	By Cash		65	17
	" Goods			1.00
21	Giles Randall	Dr		
157	For Sugar 1.00 Molasses 16		1	46
21	Mary Stevens	Dr.		
164	For Lead Glass			50
154	J. W. Drake	Cr		
	By Goods returned to M. Curtis		33	
22	Mrs. Fitzpatrick	Dr		
145	For Cash		55	00
"	J. R. Peckham	Dr		
121	For Cash		5	00
120	" 14 sk sea S. th ^d			56
	" 1 qt. S. Oil,		35	5 91
22	J. W. Robinson	Dr		
91	For 5 lb. Purple		3	10
16	J. L. Newcomb	Dr.		
40	For 2 qts S. Oil			72
21	John Hoxie	Dr		
160	For sugar something			92
152	Mrs. Gornier	Dr		
	For Order on Drake, Edward		20	00

Eastern Dec.

25	John Hoxie	Dr		
16	For Order on Davidson	4.00		
27	For Cash	2.80		
25	A. S. Cobbett	Dr		
13	For 1/2 pk Potatoes	1.09		
27	" 3/4 lb flour	1.36	1.45	
10	Hanny Hunch	Dr		
	For Cash	5.00		
25	J. W. Peckham	Dr		
	For acct of Drake & Goward	21.01		
150	Bridget Lanergan	Dr		
	For acct of Drake & G.	5.86		
25	Drake & Goward	Dr		
	By 43 lb Butter @ .23	9.89		
	" 27 lb Peckham & Bridget	27.17		
75	" 6 lb Flour	6.00	43.36	
	Contra	Dr		
	For Goods of Morse & Coleman	90.25		
31	Drake & Goward	Dr		
75	For 2 lb. Sea Island Cotton	2.56		
108	A. S. Cobbett	Dr		
	By 5 1/2 days work in Dec @ .50	2.75		
102	Giles Randall	Dr		
	For Cash & Goods	.35		
112	Lutha Sisson	Dr		
	For 1 qt E Oil	.36		
122	T. F. Davidson	Dr		
	For 3 lb Thread	2.09		
151	J. W. Peckham	Dr		
	For 1 qt E Oil	.36		
111	A. S. Cobbett	Dr		
	For Potatoes	.10		
111	John Hoxie	Dr		
	For Order on D	3.00		
111	Mrs. Common	Dr		
	For Taxes	8.28		

1858

Caston Dec.

132 | Mary McGrath Cr
 For Cash. 2.00

62 | ~~Matthews~~ Matthews Cr
 By Board of Mary McGrath in Dec 5 78
 Contra Cr
 For Order on D 5.78

129 | Chas L Williams Cr
 By Knotting 5.36 lb the ~~10~~ 10 72
 Contra Cr
 For Order on D 10.72

128 | Mrs Davidson Cr
 By Knotting 3 23 lb the 6 46
 Contra Cr
 For Order on D 6.46

154 | J. R. Drake Cr
 By Knotting 139 lb the 2.78
 Contra Cr
 For Order on D 2.78

24 | Mrs Babbitt Cr
 By Knot 605 lb the 12.10
 Contra Cr
 For Order on D. 12.10

Mrs Wilson Cr
 By Knot 152 lb the 3.04
 Contra Cr
 For Order on D. 3.04

5 | Mrs Emily Cr
 By Knot 232 lb the 4.64

25 | Jan 3 James Needham Cr
 For Cash 40.00

121 | J. R. Peckham Cr
 By 25 1/2 lbs in Dec 25.50
 Contra Cr
 For Goods of D 7.15

143 | Eli Wilson Cr
 By 26 3/4 lbs in Dec 37.89
 Contra Cr
 For Goods of D. 7.75

573

1858

Eastern Dec.

31	Mrs Gorman	Cr.	
	By James Elds in Dec.		10 53
152	" 7 3/4 ds		4 50
	" Finelling 322 ft. 1/4"		6 46
	Contra	Dr	21.77
	For Goods of D.		9.75
140	Mrs Fitzpatrick	Cr.	
	By Mary Elds in Dec		14 00
	" Ann. 26 "		12 26
	Contra	Dr	26.26
	For Good of D.		6.71
140	Olivia Atwood	Cr.	
	By 25 3/4 ds in Dec		6 43
	Contra	Dr	
	For Goods of D.		2.77
162	Lucy Stevens	Cr.	
	By Elds in Dec		6.00
	Contra	Dr	
	For Goods of D.		7 86
163	Hellow Mauter	Cr.	
	By 23 1/4 ds in Dec.		5.81
	Contra	Dr	
	For Goods of D.		1 86
161	Fanny French	Cr.	
	By 25 1/4 ds in Dec		6.35
	Contra	Dr	
	For 1 1/2 day board 37 Goods of D 180		2.17
161	Mary French	Cr.	
	By 25 1/2 ds in Dec		4 25
	Contra	Dr	
	For Goods of D 52 for 1 1/2 day board 32		34
160	John Hoxie	Cr.	
	By John 16 days in Dec. @ 2.50		6 66
	" Albert 26 ds.	2.25	9.75
	" Sarah 17. days 283	5.02	14.12
161	Mary Colburn	Cr.	
	By 18 3/4 ds in Dec.		4.65
	Contra	Dr	
	By Goods of W.		78
	" bank board		1 33
			2.11
137	Masse & Colburn	Dr	
	For Paying thread		20.00

1855 Easton Dec.

132 // Murray Mc Grath Cr
By 26 lbs in Dec 5.77
Contra Dr
For Goods of D. 1.50

135 // A. S. Cobbett Cr
By Board M. Gollard 28 days
" Mary & Fanny 62 ds 19.29

5 // John Hoxie Cr
16 // For 1 1/4 lb Beef 25 & Cuducan 2 lbs 1.25

130 // B. Lanyon Cr
By Reeling 600 1/2 D sm in Dec 13.57
Contra Cr
For Goods of D 2.01 for Board 5.90 7.91

99 // Mary Needham Cr
By Reeling 252 Sm 77 Lays in Dec 6.53
Contra Cr
For Board 5.90 Goods of D. 2.48 8.38
Dec.

45 // James Needham Cr
By Board. B & Mary in Dec. 5.90 11.80

Joseph. Sampson Cr
By one Express Wagon Body 15.00
Contra Dr
1855
Jan 5 For Cash sent to Abner Shaw 15.00

143 // Eli Wilson Cr
For Paying Albert Hayward for wood 18.42

121 // J. P. Peckham Cr
For Paying Albert Hayward 7.95

40 // J. S. Newcomb Cr
By acct. 24.18
Contra Cr for Order on D. 20.14

33 // Albert Hayward Cr
By Paying Wilson & Peckham 26.37

138 // A. S. Cobbett Cr
For 1 1/4 flour lb 1.46

160 // John Hoxie Cr
For Order on Davidson 4.00

158 // A. S. Cobbett Cr
For Order on D. 4.00
" Flour 39 1/4 lb 1.37

Easton, Jan.

1559	Stephenson, Boyce & Co	Cr		
11/3	Cash		91.37	
	Dis		3.80	
13	L. Beebe	Cr		
158	By 1 Bale cotton 493 lbs @ 13 1/2		66.56	
	Curtin		.37	66.93
11	Jan 21	Capt. L. Drake	Cr	
	By acct. for use of Factory & Water Power		175.00	
	" " " Rent		48.50	\$223.50
	Contra	Dr		
	For Cash		223.50	
1560	John Hoxie	Dr		
	For Order on Davidson		4.00	
15	Albert J. Hayward	Cr		
33	By acct. of Work		43.10	
	Contra	Dr		
	For Order on Chas. Curtis		4.47	
21	A. L. Cobbett	Cr		
3	For Order on Davidson		4.00	
22	John Hoxie	Dr		
	For Order on Davidson		3.00	
12	Sweetser, Gookin & Swan	Cr		
81	Note		294.20	
112	Whitney & Washburn	Cr		
113	By Cash		353.13	
	Dis		9.75	
12	E. M. Dunbar	Dr		
38	For Note of Sweetser, Gookin & Swan		294.20	
	Dated Sept. 28. & mod.			
	By Note of Shovey & Co		100.33	494.53
	" Cash		100.00	
22	Wherry	Cr		
	By Note		100.33	
13	C. E. Wins & Co	Cr		
16	By Cash		204.54	
12	Morse & Coleman	Cr		
13	By Merchandise		212.17	
	Cash		76.95	

Easton June

1859.

5th	Tobey, Foster & Co	Dr	Cr
For \$36	White th	50 lb	149.00
" 32	"	9 "	24.66
" 34	"	30 "	85.80
" 38	"	11 "	46.50
" 40	"	35 "	112.70
" 3 1/2	Bas	10 "	32.80
" 36	"	10 "	34.00
" 38	"	10 "	35.20
" 40	"	10 "	36.40
" 38	Slates	10 "	33.20
" 36	Black	15 "	48.00
" 40	"	5 "	17.20
" 36	Red	15 "	54.30
" 38	"	15 "	56.10
		<u>235 lb</u>	<u>799.96</u>

7th	Tobey, Foster & Co	Dr	Cr
For \$34	Assorted	10 lb	32.80
" 36	"	25 "	85.00
" 38	"	15 " 50	52.80
" 38	"	10 "	35.20
" 40	"	20 "	72.80
" 36	" Fl	6 "	20.40
" 38	" "	10 "	35.20
" 40	" "	4 " 50	14.56
" 34	White H	10 "	28.60
" 36	" "	6 "	17.58
" 38	" "	2 "	6.20
" 40	" "	3 "	6.44
" 36	Green	5 "	17.66
" 38	"	5 "	18.20
" 3 1/2	Sts	10 "	30.80
" 36	"	10 " 50	32.00
" 3 1/2	Bas	10 "	32.80
" 36	"	25 "	85.00
" 38	"	15 " 50	52.80
" 36	Sts	5 "	16.00
" 38	"	10 "	32.20
" 32	W.	6 "	16.44
" 38	"	5 "	15.50
" 36	Bas	5 "	17.00
" 38	"	9 "	31.68
" 40	"	10 " 50	36.40
		<u>250</u>	<u>842.30</u>

11th	Tobey, Foster & Co	Dr	Cr
For \$38	White th	30 lb	93.00
" 34	Brown "	10 "	32.80
" 38	"	5 "	17.60
" 40	"	5 "	18.20
		<u>50 lb</u>	<u>161.60</u>
			<u>29.09</u>

166

577

Caston Junr.

1559

14 Wrecker Gookin & Yarn Dr

#	30	White thd	1 1/2 lb	10 48	
"	32	"	2	5 48	
"	34	"	9	25 7/4	
"	36	"	15	44 70	
"	38	"	10	31 00	
"	40	"	10	32 20	
"	32	Assort	10	31 60	
"	34	"	20	65 60	
"	36	"	20	68 00	
		82 of	100	314 80	\$56.67
				258 13	

14 C. E. King & Co Dr

#	32	White thd	3 1/2 lb	8 22	
"	34	"	5	14 30	
"	36	"	5	14 90	
"	38	"	5	15 50	
"	40	"	5	16 10	
"	42	"	9	30 06	
"	44	"	8	27 68	
"	46	"	10	35 80	
"	30	Wht.	4	10 48	
"	32	"	3	8 22	
"	34	"	5	14 30	
"	36	"	9	26 82	
"	40	"	5	16 10	
"	44	"	4	13 36	
"	36	Assort	2	6 80	
"	38	"	2	6 04	
"	40	"	3	10 92	
"	42	"	3	11 28	
"	36	States	5	16 00	
"	36	Bk	5	16 00	
			100	318 88	57.40
				261 48	

17 Lewis Coleman & Co Dr

#	36	Red	5 lb	18 10	
"	38	"	5	18 70	
"	40	"	5	19 30	
"	42	"	5	19 90	
"	38	A	10	35 20	
"	40	"	10	36 40	
"	42	"	10	37 60	
		82 of	50 lb	185 20	\$33.34
				151 86	

15

157 Isaac B. Pratt Cr
By Cash of Henry Norton 12 00

Easton Jan'y

1859

17 Whitney & Washburn Dr

For #30 W.	5 lb.	13 10
" 32 "	3 "	8 22
" 34 "	12 "	34 32
" 38 "	10 "	31 00
" 40 "	10 "	32 20
" 36 Bk	1 "	3 20
" 40 "	5 "	17 20
" 12 "	4 "	14 24
" 32 A	5 "	15 80
" 34 "	5 "	16 40
" 36 "	10 "	34 00
" 38 "	10 "	35 20
" 40 "	10 "	36 40
" 32 Brs	5 "	15 80
" 34 820"	5 "	16 40
	100 lb	323 48
		\$58.23
		265 25

17 Haughton, Sawyer & Co Dr.

For #34 W.	20 lb	57 20
" 36 "	30 "	89 40
" 36 "	50 "	149 00
" 36 A	50 "	170 00
" 34 "	30 "	98 40
" 38 "	20 "	70 40
" 34 Brs	4 "	13 12
" 38 "	10 "	35 20
" 38 Ambd	6 "	18 60
" 40 "	10 "	32 20
" 32 Brs	20 "	63 20
820	250	796 72
		\$143.11
		653 31

17 Blodget, Goodridge & King Dr.

For Chas. Curtis Dr

For #34 White	30 lb	85 80
" 36 "	20 "	59 60
" 36 "	15 "	44 70
" 38 "	20 "	62 00
" 40 "	15 "	48 30
" 36 A	20 "	68 00
" 38 "	20 "	70 40
" 40 "	10 "	36 40
	150	475 20
		\$85.54

17 Stephenson, Royce & Co

For #26 uncl. H.	20 lb	47 60
" 28 Bk "	20 "	54 40
" 36 Brs "	5 "	17 00
" 40 "	5 "	18 20
	50 lb	137 20
		\$24.70
		112 50

579

Castor. Jan.

1559

20 Humberman, Vassar & Co. No. 1

20	Sea Island Blk	15 lb	23 00
" 32	"	20 "	19 20
" 34	"	10 "	10 00
" 24	"	11 "	9 24
	50%	66 lb	61 44
			3 07
			58.37

" 30	Sea Island Blk	1 lb	1 02
" 32	"	22 "	23 32
" 34	White H 6	"	6 12
" 35	"	4 "	4 16
" 38	"	5 "	5 50
" 36	"	10 "	10 60
" 34	" Sk.	2 "	2 04
" 36	"	5 "	5 30
	50%	55 lb	58.06
			2 90
			\$55.16

" 32	N.O. Cotton	10 lb	27 40
" 34	"	10 "	28 60
" 30	"	10 "	26 20
" 32	Assort.	10 "	31 60
" 36	Brown	10 "	34 00
" 38	White	25 "	75 50
" 40	"	25 "	80 50
		100 lb	313 50

20 E. B. Messinger & Co. 249 11 168.22

20	White	1 lb	2 62
" 34	"	3 "	8 58
" 36	"	5 "	14.90
" 38	"	5 "	15 50
" 40	"	5 "	16 10
" 44	"	4 "	13 84
" 46	"	4 "	14 32
" 40	Assorted	4 "	14 56
" 38	Slates	2 "	6 64
" 40	"	2 "	6 88
" 40	Blue	2 "	7 28
" 38	Red	2 "	7.04
" 40	"	4 "	14 56
" 38	Red	2 "	7 48
" 40	"	2 "	7 72
" 40	Green	3 "	11 28
	82%	50	169 30
			138 82
			\$30.48

20 Lewis Coleman Co.

20	White	10 lb	29 80
" 30	"	10 "	31 00
" 40	"	10 "	32 20
" 40	Assorted	11 "	13 36
" 40	"	11 "	38 72
" 40	1 lb 25 cent each	11 "	9 56
			154 64
			\$27.84

Custer, Jan'y.

1859

20 Sweetser Looking Swan Dr

# 32	Slates	5 lb	14 50
" 31	"	5 "	15 40
" 36	"	5 "	16 00
" 38	"	5 "	16 60
" 40	"	5 "	17 20
" 32	Be	6 "	18 96
" 34	"	4 "	13 11
" 36	"	5 "	17 00
" 38	"	5 "	17 60
" 40	"	5 " 50	18 20
" 34	Red	3	10 50
" 36	"	2	7 24
" 38	"	2	7 48
" 40	"	3	11 58
" 32	Blue	2	6 32
" 34	"	2	6 56
" 36	"	2	6 80
" 38	"	2	7 04
" 40	"	2	7 28
" 32	Blk	3	8 88
" 34	"	1	3 08
" 40	"	5	7 20
" 32	Wt H 5		13 70
" 36	"	7	20 56
" 38	"	7	21 70
" 40	"	2 " 50	6 44
82 of 100 lb			227 34

81

21 Biltow, Gregory & Richardson Co. Dr

For # 32	Assort	10 lb	31 60
" 34	"	20 "	65 60
" 36	"	20 "	68 00
" 38	"	20 "	70 40
" 40	"	20 "	72 80
" 42	"	10 "	37 60
" 34	Red	6 "	21 00
" 36	"	4 "	14 48
" 38	"	10 "	37 40
" 40	"	10 "	38 60
" 34	Slates	5 "	15 40
" 36	"	10	32 00
" 38	"	5	16 60
" 34	H-	20	57 20
" 36	"	42	125 16
" 38	"	12	37 20
" 40	"	10	32 20
" 42	"	10	33 40
" 44	"	6	20 76
82 of 250 lb			827 40
			678 46

101

29 John Hoxie Dr
For Order on Davidson 2.00

100

148.94

Easton Jan.

59	Isaac L. Pratt	Cr	
	By Cash of Henry Morton		12.00
13	A. L. Corbett	Dr	
	For 3 1/2 lb flour @ 34		1.22
11/27	V. Gray & Co	Cr	
	By Col & Bleach		42.30
11	J. W. Peckham	Dr	
12/1	Order on Drake & Goward		5.00
11	Drake & Goward	Cr	
15	By Order to Peckham		5.00
16	Eli Wilson	Dr	
	For Cash		50.00
	" Order on Wm F. Brett & Co		5.00
21	Albert Hayward	Cr	
	For Lamp Chimney		10
20	Chas Curtis	Cr	
	By Note		128.00
	" Cash		.43
10	D. Belcher	Dr	
10	For 1 qt Sperm Oil		.40
22	Chas Randall	Dr	
15	For 78 lb Beef @ 5 cts and Horse & Carriage to Slaughter		5.00
15	L. Burke	Dr	
	For Note of Chas Curtis 1 mo		128.00
25	J. W. Peckham	Dr	
19	For Cash to Bal acct to pay 1/2		38.07
	Eli Wilson	Dr	
	Sept 11. For 1/2 Bbl Apples		30
	Oct 25 " 1 Bbl Flour		7.00
	" 1 " Apples		2.00
	Sept 17, 1858 " Order on Wm F. Brett		8.00
	Contra	Cr	17.30
	By 1 pair Boots		2.00
	" 1 " Albert 1/2 day		

1859 Custom Jan 11

26th Cha^s Curtis Dr

For 7th delivered to Boyd, Fuller & Co

123	\$ 46	White	40 lb	35 80
	" 40	Blue	10 "	32 20
	" 36	Brown	10 "	34 00
	" 34	Red	3 "	10 50
	" 36	"	2 "	7 2 1/2
	" 40	"	5 "	19 30
	" 36	Black	1 "	12 50
	" 38	"	1 "	3 32
	" 40	"	5 "	17 20
				<u>\$ 31.03</u>

25 Haughton, New York Co. Cr

For \$ 25 New Island 12th 10.20

" 26	"	32	27.52
" 27	"	1	87
" 28	"	10	8.80
		<u>55</u>	<u>47 39</u>
		5%	2 36

45.03

111	\$ 34	Plates N.O.	5 lb	15 40
	" 36	"	15 "	18 00
	" 38	"	10 "	33 20
	" 40	"	10 "	34 40
	" 40	Brs	10 "	36 40
			<u>50</u>	
	" 38	White	25 lb	77 50
	" 40	"	25 "	80 50
			<u>100</u>	<u>325 40</u>

58.58
266 82
\$ 103.61
121

Bills W. Gregory & Richardson Dr

122	For \$ 38	Black	10 lb	33 20
	" 40	"	5 "	17 20
	" 34	White	10 "	28 60
	" 40	"	3 "	9 66
	" 36	Brs	2 "	6 80
	" 38	"	10 "	35 20
	" 40	"	10 "	36 40
			<u>82%</u>	<u>50</u>
				167 06

\$ 30.08

26 American Net Co. Dr

For 50 lb yarn @ 34 17 00

29 Isaac S. Pratt Dr

For Thread 126 50

Contra Cr

Feb 1/4 By Six Dollars Paid By H. Maton 6.00

553

Caston Jan 1 1859

1559	Wm. Hamilton, Junger & Co Dr		
	30. W. A. Island thread 12	11	28
	32 " " " 10	9	80
	32 " " " 5	1	90
	24 1/2 lb 4 cord 15	12	60
	25 " " " 5	7	04
		51	
		45	62
	36 " " " 5 lb 1700	3	06
		1394	
		306	
			43.31
			3 06
			\$46.40

19/27 E. F. Messenger & Co Dr
 For 21 lb thread \$10.86

29	Sebey, Foster & Co Dr		
Jan 27	Wahl H. 15 lb @	36	60
" 28	" " 15 " "	37	50
" 38	Blk 10 " "	33	20
" 36	Green 3 " "	10	56
" 38	" 1 " "	3	64
" 40	" 1 " "	3	76
" 38	Blk 5 " "	17	60
	50 lb	142	86
		117	14
			25.72

Jan 31 1859 Isaac S. Pratt Dr

	For Cash for Interest to Mr Cobbs	31	50
May 1858	" Covered Carriage sent to Illinois	130	00
July 31 1859	For Thread from Sampson at Chicago sent to Wm A Buttus & Co	126	50
159	Caston Co		
	By 5 bbls. of Flour @ \$3.	15	00
	" 3 bbls. Beef " \$12	36	00
			51.00

Feb 1 1859 Olivia Atwood Dr
 For Order on J. G. Rounds 5.00
 " Cash 3.00

Feb 2 1859	Stephenson, Royce & Co Dr		
For	26 Umb. H. 2 lb	4	76
" 27	" " 8 "	19	52
" 28	" " 15 "	37	50
" 28	White 3 "	7	50
" 30	" 4 "	10	40
" 32	" 6 "	21	92
" 36	" 5 "	14	90
" 38	" 5 "	15	50
	5 "	732	08
		108	30
		823	78
			23 78

1859

Caston Jan

Feb 2	Chase & Shorey Dr		
Feb 25	White H. 2 lb	5.00	
30	" " 3 "	7 86	
32	" " 5 "	13 70	
34	" " 5 "	14 30	
25	White " 2 "	5 00	
32	" " 3 "	8 22	
34	" " 3 "	8 58	
36	" " 5 "	14 90	
38	" " 2 "	6 20	
40	" " 5 "	16 10	
34 A	" " 1 "	13 12	
38	" " 3 "	10 56	
40	" " 3 "	10 92	
32	Blk " 2 "	5 92	
34	" " 3 "	9 24	
	50 "	<u>149 62</u>	
		122 63	26.94

24 Keith. Potch & Co Dr
 For 1 gall Sp. Oil 1.45

25 James Needham Dr
 For paying J. P. Drake 4.00

26 Ch. L. Cobbett Dr
 For 39 1/2 lb flour 1 38
 Feb 2 " 36 3/4 " " 1 28 2.66

26 H. M. Gunn Cr
 By acct & Cash 20 00
 Contra Dr
 For Cash 20 00

26 D. Belcher Dr
 For 1 qt K Oil .88

27 Mrs Fitzpatrick Dr
 For Anderson Curtis 15 00
 " " Brett & Co 5 00 20.00

27 Cha. Curtis Cr
 By Paying Fitzpatrick 15 00
 Feb 11 " " 5 00 20.00

27 Wm F Brett & Co Cr
 By Goods to Fitzpatrick 5 00

27 Da Giles Randall Dr
 For Beef & H. & Carriage 5 00

Eastern Feb

1959.

5/26 E. W. Dunbar Cr
 By 2010 Hecton @ .13 1/4 Casting .50 276.88
 22 " 1955 " " " " 269.72 \$546.60

5/29 Guilford Newcomb. Cr
 For 1 qt. Sp Oil 40

15/4 Mrs Gorman Dr
 For 2 lb Card waste 20

16/4 Eli Wilson Dr
 For 2 qts K. Oil .65

16/29 Mary French Dr
 For Cash 2.00

12/4 S. Gray & Co Cr
 By Col & Bk 66.77
 " " " " 5.24

16/3 Hellen Munter Dr
 For Cash .75

Feb. J. P. Drake Cr
 15/4 By Work & Knotting thd. 20.00
 Contra Dr
 For Order and acct. to Bal. acct 20.00

15/10 A. L. Cobbell. Cr
 For Order on Davidson 4.00

16/5 John Coxie Cr
 For Order on Davidson 2.00

B. Stephenson, Royce & Co Dr		
For # 26	Bk & 2 lb	5.20
27	" 14 "	37.24
26	Unk " 5 "	11.90
27	" 1 "	9.76
40	White 10 "	32.20
38	Brs 7 "	24.64
40	" 8 "	29.12
	roj 50 lb	<u>150.06</u>
		123.04 \$27.02

5 Tobey, Foster & Co Dr		
For # 27	Bk & 15 lb @	39.90
28	" 20 "	54.40
40	Green 5 "	18.80
38	Brown 6 "	21.12
34	White 4 "	11.44
	50 "	<u>145.66</u>
		119.44 26.22

1859

Eastern Hill

5 **Chas Curtis Jr**

For Bill of Goods to Royal, Fuller & Co

103	# 34	White	20 lb.	57	20
	" 36	"	20 "	59	60
	" 38	"	20 "	62	00
	" 40	"	20 "	64	40
	" 40	Bes	10 "	36	40
	" 40	Blk	6 "	20	64
	" 42	"	14 1/2 "	14	24
			100 lb.	<u>357</u>	<u>48</u>
				357	56.61

5 **Lewis Coleman Jr**

131	# 36	"	13 lb.	14	20
	26	Unb H.	5 "	11	90
	28	"	5 "	12	50
	34	White	4 "	11	44
	36	"	4 "	11	92
	38	"	14 "	13	40
	40	"	5 "	16	10
			50	<u>151</u>	<u>46</u>
				124	19
					27.27

E. Wilson Cr.

164	By 26 ds in in Jan'y.	36	93
	to Albert 13 ds in "	4	87
	Contra For goods of D.		41.70

J. R. Peckham Cr. 9.35

121	By 24 3/4 ds in Jan.	21	75
	Contra Cr		
	For Goods of D.	1	53

Judy Stevens Cr.

162	By 26 ds in Jan.	6	50
	Contra Cr		
	For Goods of D.		92

Hellers Wanter Cr.

153	By 25 3/4 ds in Jan.	6	43
	Contra Cr		
	For Goods of D.	5	02

Olivia Atwood Cr.

140	By 26 ds in Jan'y.	6	50
	Contra Cr		
	For Goods of D.	1	45

John Flovie Cr.

160	By John 25 1/2 ds in Jan	10	63
	" Sarah 21 1/4 "	10	02
	" Albert 11 "	4	12
			24.77

587

1559 Boston Feb.

Mrs Gorman Cr
By James 25 3/4 ds in Jan'y. 10 73

153 | Contra Dr
For Goods of D. 4 65

152 | Mary M. Faith Cr
By 24 1/2 ds in Jan'y. 5 39

Contra Dr
For Goods of D. 2 18

155 | A. S. Cobbell Cr
By 2 1/2 ds in Jan'y. 1.25

" Mary D. Board in Jan. 6 64
" F. French " " 6 64
" Mary " " " 6 64 21.17

151 | Mary French Cr
By 26 ds in Jan'y. 1 33

Contra Dr
For Goods of D. 7.72

156 | Fanny French Cr
By 25 1/2 ds in Jan'y. 6 37

Contra Dr
For Goods of D. 4.75
" Board 1/2 d 12 4.87

145 | Mrs Fitzpatrick Cr
By Mary 25 3/4 ds in Jan. 15.02

" Ann 24 " " " 11 32 \$26.34
Contra Dr
For Goods of D. 9.05

151 | Mary Dollard Cr
By 25 ds in Jan. 6 25

Contra Dr
For Goods of D. 1.24
" Board 1 day 24 158

150 | Bridget Lanyon Cr
By Keeling 559 in Jan 12.57

Contra Dr
For Goods of D. 1 57
" Board in Jan. 5.90 7.47

151 | James Needham Cr
By Bond for Bridget Lanyon 5.90
in Jan'y. " Mary Needham 5.90 11.80

1859 Easton Feb.

	Mary Needham	Cr	
99	By Billing 72 Sm 1648 169 L. 254	Dr	4 18
	Contra	Cr	
	For Goods of D.	Dr	2 51
	" Board in Jan	Dr	5 90
			8.41
10	Thilton, Gage, Richardson	Cr	
	30 White 14 10 26 20		
	" 31 " 10 " 27 40		
	" 34 " 5 " 14 30		
	" 36 " 6 " 17 35		
	" 32 " 8 " 34 50		
	" 40 " 6 " 19 36		
101	" 36 " 2 " 5 96		
	" 38 " 11 " 34 10		
	" 40 " 8 " 25 76		
	" 34 G. Bus 3 " 9 24		
	" 36 " 11 " 38 40		
	" 38 " 6 " 21 12		
	" 40 " 9 " 32 76		
	" 34 Bus 5 " 16 40		
			<u>514 28</u>
			257 10 \$56.53
11	Mrs Fitzpatrick	Cr	
145	For Order on Cha Curtis	Dr	5 00
	" Cash to Bal acct.	Dr	40 25
152	Feb. 15th Mrs Gorman	Cr	
	For Cash	Dr	25.00
128	Mrs Quindson	Cr	
	For 1 qt. Sp Oil	Dr	.34
102	D. Belcher	Cr	
	For 1 qt. Sp Oil	Dr	.40
128	A. S. Cobbett	Cr	
	For 86 3/4 lb flour	Dr	1.28
160	J. Hojse	Cr	
	For 1 pair Shoes	Dr	1 37
12	" Order on D.	Dr	2 00
103	Cha Curtis	Cr	
	By Goods	Dr	3.53
8	H. W. Robinson	Cr	
9	By Goods	Dr	2 08

5-6
 Eastern Feb.

95	Wm H. Bell	Dr	
	for Goods		75
157	Chas G. Randall	Dr	
	for Goods of Davidson		2.10
	table cloths Curtis		1.67
152	Mrs Guild	Dr	
	for Cash		11.00
122	W. H. Davidson	Dr	
	for 1 lb. th ^d W. th ^d 46		.72
157	Albert Hayward	Dr	
	for 2 qts Oil		.73
142	J. H. Wison	Dr	
	for 1 qt. H. Oil		.36
154	J. R. Drake	Dr	
	for 1 qt. H. Oil		.36
155	Mr Fitzpatrick	Dr	
	for Cash		10
153	A. S. Cobbett	Dr	
	for 35 lb. flour		1.22
152	E. Wilson	Dr	
	for Cash		5.00
121	J. R. Peckham	Dr	
	for Order for Dr Deans		6.00
117	W. M. Robinson	Dr	
	for 5 lb Red th ^d 75		3.75
120	J. C. Peckham	Dr	
	for Order on Curtis & Brett		10.24
	Brett's 6.51 Curtis's 3.67		
116	John Hoxie	Dr	
	for Order on Davidson		2.00
151	A. S. Cobbett	Dr	
	for Order on Davidson		4.00
113	"		
	3 1/4 lb flour		1.20
			5.20
	Mr. Newham	Dr	
	for Reeling 4 1/2 sm. in Feb 96 Large		2.65
	Contra	Dr	
	for Goods of A.		.34

1859 O. Aston 1/2 1/2

21	Haughton, Sawyer & Co Cr		
	400. x 3/4 Sea Island Sts 10 ^{lb}	11 00	
	" 36 " " " 13	14 82	
	" 38 " " " 8	9.44	
	" 30 " " Bk 22.	22 4/4	
	" 32 " " " 2	2 12	
	" 26 " " " 25	24 00	
119	" 34 " " " 5	5 50	
	" 36 " " " 1	1 14	
	" 35 " " " 5	5 90	
		<u>96 36</u>	
		4 82	91.54
	" 32 N. O. Slates 5.	14 80	
	" 34 " " " 5	15 40	
	" 34 " " Bus 4	13.12	
	" 36 " " " 40	136 00	
	" 38 " " " 10	35.20	
		<u>214.52</u>	
		175 90	38 62

102/16 G. Belcher Cr \$130.16
 For 1 gall Kerosene Oil 1 40

34/14 H. H. Hayward Cr
 For 1 Chimney 10

154/17 J. R. Drake Cr
 By 2 hours unloading hay
 19 For Cash in making change Cr 29

127/11 V. Gray & Co Cr
 By Col & Bl 72.19

132/21 Mary Mc Grath Cr
 For Cash 1.00

162/21 Lucy Stevens Cr
 By 10 3/4 hour work 5 1/2

121/2 J. R. Peckham Cr
 For Cider on Davidson 1.92

128/21 M. F. Davidson Cr
 For Cider on Chad Curtis 8.00
 Contra For Knotting 400 lbs the 8.00

103/21 Chad Curtis Cr
 By Cider to Mrs Davidson 8.00
 11/ " " " J. R. Peckham 3.67

20/ Wm F. Brett Cr
 By Goods to J. R. Peckham 6.57

Caston, Feb.

185
25

H. J. Hill, Gregory, Richardson

#32	A.	15 th	47 40
34	"	20 "	65 60
36	"	25 "	85 00
38	"	15 "	52 80
40	"	15 "	54 60
42	"	10 "	37 60
32	W.	7 "	19 15
34	"	20 "	57 20
36	"	25 "	74 50
38	"	20 "	62 00
40	"	15 "	48 30
42	"	13 "	43 12
32	Blue	5 "	15 80
34	"	5 "	16 40
36	"	3 "	10 20
40	Green	6 "	22 56
42	"	1 "	15 52
36	Blue	2 "	6 80
38	"	5 "	17 60
32	Slates	5 "	14 80
34	"	7 "	21 56
36	"	8 "	25 60
32	Brown	5 "	15 80
34	"	5 "	16 40
36	"	5 "	17 00
38	"	5 "	17 60
40	"	5 "	18 20
42	"	5 "	18 80
32	Red	5 "	16 90
34	"	7 "	24 50
36	"	3 "	10 86
38	"	8 "	29 92
32	B/k	7 "	20 72
38	"	3 "	9 96
30	Pink #1	1 "	2 62
32	"	3 "	8 22
34	"	10 "	28 60
36	"	4 "	11 92
38	"	6 "	18 60
40	"	6 "	19 32
34	W. H	17 "	48 62
36	"	21 "	62 58
38	"	8 "	24 08
40	"	4 "	12 88
34	Q. Br	43 12	13 12
36	"	2 1	6 80
40	"	4	14 56

101

1303.74
1069.06
23468

593

1859

Eastern Hill

25 James Newberry Cr
25 For Cash Error in settlement 7 59

Apr 2 Geo. W. Fiske Cr.
By 515 Bottins @ .03 x 15, 57

Apr 3 Vöben, Foster & Co Cr.
166 For 50 lb H^d @ 25. 422, 50

Apr 4 A. L. Cobbett Dr
For Cuda on Davidson 4, 00

A. Dalton, Gregory & Richardson			
34	Brown	5 lb	16 40
36	"	10 "	34 00
38	"	3 "	10 56
40	"	5 "	18 20
38	Blk	8 "	26 56
40	"	7 "	24 08
34	W H	5 "	14 30
36	"	7 "	20 86
		82 of	50
			<u>164 96</u>
			135 26
			\$29.70

W. Sweetser, Gookin & Swan L			
34	Stork	5 lb	14 30
36	"	8 "	23 84
38	"	8 "	24 80
40	"	4 "	12 88
34	Blk	5 "	15 40
36	"	13 "	41 60
38	"	7 "	23 24
30	W	3 "	7 86
34	"	17 "	48 62
36	"	30 "	89 40
38	"	30 "	93 00
40	"	20 "	64 40
32	A	10 "	31 60
34	"	10 "	32 8
36	"	15 "	51 00
38	"	15 "	52 80
34	Bis	10 "	32 80
36	"	15 "	51 00
38	"	15 "	52 80
40	"	10 "	36 40
		250 lb	
			<u>800 56</u>
			656 44
			144.10

Apr 23 E. E. Davidson Dr
For 1 lb Red 42 lb Green @ 49 1, 60

1859. *Caston* *Wet*,
 1/24 *J. W. Duke* *Dr*
 By *Time to Methuen* 2.50

A. S. Cobbett *Dr*
 2/25 *For 1 bag of flour* 1.08
 " 3 1/2 lb. " .12
 Mar 2nd 3 1/3 lb. " 1.22
 " 5th 36 " " 1.26 3.68

Feb 14 *S. Gray & Co* *Dr*
 127 *By Col & Bk* 61.19

Mar 5 *John Hoxie* *Dr*
 16 *For Order on D.* 2.00

Mar 15 *Hellen Minter* *Dr*
 16 *For Cash* .25

Mar 7 *Brecht & Co* *Dr*
 For #34 *W.* 4 lb 11 44
 " 36 " 6 " 17 88
 " 38 " 5 " 15 50
 " 40 " 5 " 16 10
 " 42 " 5 " 16 70
 150 *" 30 Amb. H. 3* 7 56
 " 32 " " 2 " 5 48
 " 34 " " 5 " 14 30
 " 36 " " 5 " 14 90
 " 38 " " 5 " 15 50
 " 40 " " 5 " 16 10
 82 of 50 151 76 \$27 32
124 44

Lewis Coleman & Co. Dr
 For #36 *White H* 6 lb 17 55
 " 38 " " 4 " 12 40
 " 36 *A.* " 10 " 34 00
 " 36 *Brown* " 3 " 10 20
 137 *" 38 " " 7 " 24 64*
 " 34 *D. Bn* 5 " 16 40
 " 38 " " 3 " 10 56
 " 40 " " 5 " 18 20
 " 28 *Amb. H* 7 " 17 50
161 75 \$29 13
132 65

Mar 5 *Chas Curtis* *Dr*
 103 *By Goods* 10.10
 8 " *to Mary Dollard* 3.25

8 *Mary Dollard* *Dr*
 131 *For Order on Curtis,* 3.25

595

Custer Nov

1857

7	Wilton, Gurney & Richardson	Dr	
1/2	For #32 Black H. 5 lb.		14 80
	" 34 " 5 "		15 40
10	" 36 " 15 "		48 00
	" 38 " 10 "		32 20
	" 40 " 7 "		24 08
	" 42 " 8 "		28 48
			<u>50 65</u>
			162 96
			133 62
			\$29.34

9	Wilton, Gurney & Co	Dr	
16	For #36 Blk H. 16 lb.		51 20
	" " 38 " 12 "		39 84
	" " 40 " 19 "		65 36
			<u>47</u>
			156 40
			128 24
			\$28.16

10	E. M. Dunbar	Dr	
16	For Note dated Jan'y. 24 - 4 mos		
	Due May. 24 & 27		546.60

10	Wilton, Gurney & Co	Dr	
16	By Cash		401.67
	" Discount		25.64

10	E. M. Dunbar	Dr	
16	By 2 Bales Cotton 938 lbs @ .13 1/4		124 28
	" 1 " 493 " .12 3/4		62 86
			<u>50</u>
			\$187.64

16	John Stoxie	Dr	
	For Order on Davidson		1.00

10	J. S. Pratt	Dr	
15	By Cash of Henry Norton		7.00
13	" Cash		27.00
13	" Note to Bal acct.		200.00

15	James Matthews	Dr	
	By Boarding Mary 24 1/2 ds in Jan. & 23 1/2 in Feb. 10, 55		
	Contra	Dr	For Order 10.55

16	John Stoxie	Dr	
	By Sarah 19 ds & John 2 1/2 ds in Feb. 17, 75		

16	John Stoxie	Dr	
	By Rent in Dec. 1855		3 75
16	" " " Jan'y. 1859		3 75
	" " " Feb. " "		3 75

17	A. S. Cobbett	Dr	
	For Order on Davidson		3.00

Easton Min.

1859.

11	Anderson, Yngent 16.00		
For	# 36	lmb	20 lbs 59 60
"	38	"	20 62 00
	36	A	20 68 00
	38	"	20 70 40
8	36	White	20 59 60
	36	Blk	5 16 00
	38	"	5 16 60
	40	"	5 17 20
	36	Q Bys	10 34 00
	40	"	10 36 40
	40	Unbl.	15 48 30
		82 of 150 lb.	<u>488.10</u>
			400 24 87, 86

17	C. F. Messinger & Co. Cr		
X	36	White	5 lb 14 90
	38	"	6 18 60
	40	"	4 12 88
79	36	Unbl.	5 14 90
	38	"	5 15 50
	40	"	5 16 10
	38	White	2 5 72
	38	"	3 9 30
	40	Assorted	3 10 92
			<u>35 118.82</u>
			97 43 21, 39

15	Bracket & Co. Cr		
	50	1/2 Nut	7 lb Sea Island 1 68 \$24
		"	" 5 60 " 40
		5%	<u>7 28</u>
			36, 92

12	J. B. Peckham Cr		
	By 23 1/2 ds in Feb		23 50
	Contra	Dr	
	For Goods of D.		1 17

16	E. Wilson Cr		
	By 24 ds in Feb		34 00
	" Albert 24 ds		9 00 43 00
	Contra	Dr	
	For Goods of D.		6 67

152	Mrs Gorman Cr		
	By James 24 ds		10 00
	" Knotting 589 ^{in Jan.} 362 ^{in Feb.}		19 02 #29 02
	Contra	Dr	
	For Goods of D.		4 28

16	A. S. C. Smith Cr		
	By 4 1/2 ds in Feb		2 25

597

Custoni

1859

145	Mrs Fitzpatrick	Cr	
	By 24 ds in Feb		14.00
	Apr 24		11.32
	Contra	Dr	25.32
	For Goods of Cr		3.53
146	Mrs Martin	Cr	
	By 14 ds in Feb		3.50
	Contra	Dr	2.97
	For Goods of Cr		
147	Luzie Stevens	Cr	
	By 21 1/2 ds in Feb		5.31
	Contra	Dr	
	For Goods of Cr		15.45
148	Helen Martin	Cr	
	By 24 ds in Feb		6.00
	Contra	Dr	
	For Goods of Cr		7.55
149	Anna French	Cr	
	By 23 ds in Feb		5.75
	Contra	Dr	
	For Good of Cr		1.53
150	Mary French	Cr	
	By 23 ds in Feb		3.83
	Contra	Dr	
	For Goods of Cr		4.06
151	Mary Holland	Cr	
	By 23 3/4 ds in Feb		5.94
	Contra	Dr	
	For Goods of Cr		5.90
152	Mary M ^c Grath	Cr	
	By 23 1/4 ds in Feb		5.81
	Contra	Dr	
	For Goods of Cr		1.22
153	Bridget Lannigan	Cr	
	By selling 5 1/2 small 26 1/2 L. ^{Feb}		12.95
	Contra	Dr	
	For Goods of Cr		3.91
	Board		5.33
			9.24
154	Margaret Wood	Cr	
	By 24 ds in Feb		4.35

1859 ^e Caston

A. L. Cobbett Cr

13	By Boarding February	6.00	
	" Fanny French "	6.00	12.00
	" Mary French in Feb'y	6.00	18.00
	Contra		
	For Rent of Jan'y	3.75	
	" " " Feb.	3.75	7.50

24/19 Geo. M. Babbitt Cr
 By Paying Joel G. Drake 46.28

15	Dea Randall Cr		
	By work to Mar 19 th	97.72	
	" Pew and int.	28.27	125.99
	Contra		99.99
	For acct for Bal of Work	22.85	
	" Note	80.00	
	" Cash	1.25	

12/164 Eli Wilson Cr
 For Cash 12.00

16	12 A. L. Cobbett Cr		
	19 For 38 ³ / ₄ lb flour	1.35	
	" Bag - flour	1.12	2.47

15/162 D. D. Baker Cr
 For Check 401.67

15/170 Mary Ballard Cr
 For Order on Goods 1.12

15 BJ Haley Cr
 For 56 lb Cord (a 40

Sent to Geo. M. Babbitt \$20 & emitting 90 lb
 17th 1# 18- 26 lb @ .28
 20th " 28 11 1/2"
 " 30 17 "
 " 34 10 1/4 "

13/14 Mr Wells Cr
 For Order on D. 3.00

13/17 Lewis Coleman Cr
 By Paying Baker & Gooden 50.12

16/18 Visetser Gookin Cr
 By Goods 4.54

21/20 John Florie Cr
 For Order on D. 2.00

Eustace, Mass.

1859.

21

Chas Curtis
By GoodsCr.
6.67

Lucy Stevens

For Cash for mending jewelry

Dr.
.25

163

Hellen Manton.

Dr. .06

12

Luther Dission

For 1 qt Sperm Oil

35

" 1 pt. Sperm "

20

102

19 D Belcher

For 1 qt. Sperm Oil

Dr.
40

22

J. Gray & Co

For Gal & Bleaching

Cr.
45.74

163

Hellen Manton

By 25 hours Extra work

1.25

23. " 18 ds in Mar.

4.50

Contra

Dr.

By Goods of Camillo

1.33

163

" Cash to bal. acct

6.67

163

A. S. Cobbett.

For Cash

Cr.
1.13

122

Jan 31 1859 - J. F. Davidson

By Goods

Cr.
713.55

163

Lucy Stevens

For Rubber

Dr.
62

163

Lucy Stevens

For Cash

Dr.
4.00

163

J. B. Drake.

By one Day to Randolph

Cr.
2.00

163

Ann Munch

For Cash

Dr.
3.00

163

Mary Gifford

For Cash

Dr.
1.50

163

Robert Will

For Cedar on O.

Dr.
3.00

1857 Gas Teris Mer. Dr

22 Messrs Anderson Vargent & Co

for # 34	W. H.	5 lb	14.30
" 38	"	15 "	46.50
33 // " 31	Hub # 5		22.38
" 36	"	2 "	5.95
" 38	"	10 "	31.00
" 40	"	10 "	32.20
			<hr/>
			152.84
			125.32
			<hr/>
			\$27.52

21 W. Stephenson Royer & Co Dr

# 30	Bk	10	28.40
# 26	"	10	26.00
157 // " 40	W.	5	16.10
" 38	Brown	5	17.60
" 40	"	5	18.20
" 32	Hub #	5	13.70
" 34	As	5	16.40
			<hr/>
			151.36.40
			111.84
			<hr/>
			24.56

22 // Wm. Chase & Cheney Rev.
For 50 lb thread w/ per bill 28.57

Wm. Lewis, Coleman & Co Dr

137 // For 50 lb thread w/ per bill 30.11.

16 // # 26 A. S. Cobbett Dr
For Cash — 1.15

28 T. Haley Dr

// For 137 3/4 lb Flaxseed Twine @ 40 \$55.10
" 96 1/2 lb Knitting Cotton \$26.05

157 // 29 Dea Randall Dr

For 3 lb Butter @ 27.81

26 E. Wilson Dr

164 // For 2 Qts - Keros Oil - .66

602. 1859. Easton Mar.

17 American Net & Twine Co Dr
For 16 1/2 lb yarn @ 34. 5.61

Mar Timothy Haley Dr
28 By 1496 lb. Cotton @ 12 1/4 183.26
" " 6 mos interest - 5.49
Carting 25

189.00

30 L. Beebe Dr
15 For Cash to Bal acct. 64.57

31 A. S. Cobbett Dr
16 For Order on Davidson \$3.00

160 April 1 J. Hoxie Dr
For Order on D 2.00

Mar 30 T. Haley Dr.
15 For 86 lb Twine @ 40 - - 34.10
28 " 137 3/4 " " 40 - 55.10
17 " 96 1/2 lb Knitting Cotton ^{#16 @ 27} nett. - 26.05
11 " 26 " sent to Mr Gray ^{#18 @ 28} 6.28
" 90 " " " " " 20 @ 29 26.10
" 11 " " " " " 28 @ 33 3.63
" 17 " " " " " 30 @ 34 5.78
" 10 " " " " " 34 @ 36 3.60

100.94

April 1 Mrs Bowen Dr
For 1 pair Shoes . 62

15 Drake & Goward Cr
By Shoes to Mrs Bowen .62

142 Mason & Knight Cr
By Paying King & Gleyen 61.56

15 Barrington & Hutchins Cr
By Cash 10.73

160 John Cox Dr
For Rent in Mar 3.75

